Home Edition
TELEPHONE 383-4111
CLASSIFIED 386-2121

The Daily Colonist.

Vancouver Island's Leading Newspaper Since 1858

Cloudy High 53
★ ★ ★
Weather Details On Page 2

No. 110–115th YEAR | VICTORIA, BRITISH COLUMBIA, FRIDAY, APRIL 20, 1973 | 10 CENTS DAILY 20 CENTS SUNDAY

Easter Traffic Jams Ferries

Extra Sailings Laid On

It was the kind of night Thursday when ferry terminal spokesmen reached for adjectives. "Terrific," "a horrible mess" and "extremely heavy" were the ways they described Easter weekend holiday traffic at Swartz Bay and Nanaimo.

Boats on the Swartz Bay-Tsawwassen run, going out every hour, were up to 15 minutes behind schedule as motorists waited three hours to load. It was just as bad coming back.

The last ferry for the night was due to leave Tsawwassen at 10 p.m., but officials ordered extra sailings at 11:15 p.m. and midnight.

At Horseshoe Bay, the last ferry was due to leave for Vancouver Island at 11 p.m., but another sailing at midnight was ordered.

"Everybody seems to want to get away from home," said assistant terminal agent Al Cunningham. "I don't know where they're coming from. It's terrific. People are bringing their Easter eggs from Victoria to Vancouver, and from Vancouver to Victoria."

In good spirits, he said it was "normal, extremely heavy" Easter traffic, even though everybody was getting a bit tired.

Waiting motorists, however, were unusually co-operative this year, he said, and there was little persistent honking of horns.

Ferries to the outer Gulf Islands of Pender, Mayne, Galiano and Saturna were equally busy, and an extra boat had been added to the normal three-run daily service.

One vessel, the Pender Queen, had some clutch trouble but Cunningham said there was only slight delay.

A spokesman at Departure Bay in Nanaimo said: "It's really bad and a horrible mess. There are three-hour waits going, and 3½-hour waits coming (from Horseshoe Bay), and we expect it's going to be the same all weekend."

—AP

Plug Nose

Eight years old is a bit too old to be sucking pacifier, but Pugsley, resident of Melbourne, Australia, walks around with one in his mouth all day. He found it in street, and they have been inseparable ever since.

Stanley Cup

SEMI-FINALS

Montreal 2, Philadelphia 1
Montreal leads 2-1

Chicago 3, New York 1
Chicago leads 3-1

Hockey stories on Page 12

Viet Pact Cracks, Minesweeps Stop

UPI, AP

The United States has stopped observing two key provisions of the Vietnam ceasefire agreement, saying North Vietnam has failed to live up to all parts of the settlement.

In separate announcements Thursday, the Pentagon and the state department said mine-clearing operations by the U.S. Navy in North Vietnamese waters has been halted and the chief U.S. delegate to a joint U.S.-North Vietnamese economic commission had been called home from Paris.

By suspending the minesweeping operations, the United States no longer is complying with Article 2 of the Paris agreement, which states: "The United States will remove, permanently deactivate or destroy all the mines in the territorial waters, ports, harbors and waterways of North Vietnam as soon as this agreement goes into effect."

In Cambodia, fighting broke out only 11 miles south of Phnom Penh Thursday as President Lon Nol struggled to weld together a coalition of Cambodia's non-Communist politicians.

The military command spokesman said the situation also was serious 12 miles west of the city, where Communist forces had been reported massing for several days.

In Phnom Penh, intensive bargaining continued as the president tried to attract opposition leaders into a new all-party state council he has proposed. The president also has said he will broaden the cabinet.

Diplomatic sources said the president has assured his opponents that they will have real decision-making power if they join the council, although it is not clear whether it will in practice outrank the new cabinet.

The warring Cambodian Communists have sent word that they will not negotiate a

Continued on Page 2

Pope Paul Washes Little Feet

ROME (AP) — Pope Paul left his throne and bowed to wash the feet of 12 children in a Holy Thursday rite in the Lateran Basilica, his cathedral as bishop of Rome.

"We still have so much to learn in loving each other," the pontiff said.

The 75-year-old pope walked briskly to the sides of the alter and washed the feet of the white-robed Roman children in symbolic re-enactment of what Christ did for his 12 apostles.

Kerner
. . . "never tainted"

U.S. Judge Jailed For Taking Bribes

CHICAGO (UPI) — U.S. Federal Appeals Court Judge Otto Kerner, 64, was sentenced to three years in prison and fined $50,000 Thursday for taking bribes from a racetrack heiress while he was governor of Illinois. He is the first sitting federal judge ever criminally convicted.

"I am neither apologetic nor defensive of my conduct," the 64-year-old Kerner said in a fervent statement shortly before U.S. District Court Judge Robert Taylor passed sentence. "I was never tainted and my integrity never bought."

Kerner has refused so far to resign his judgeship.

Nixon A-G Pulls Out Of Watergate Probe

WASHINGTON (UPI) — U.S. Attorney-General Richard Kleindienst, indicating the possibility of major new indictments in the Watergate case, announced Thursday his withdrawal from the government's investigation because it involves persons with "a close personal and professional relationship" to him.

Kleindienst's statement came a few hours after the Washington Post reported that a former White House aide had told federal prosecutors he helped plan the Watergate bugging in February, 1972, along with White House counsel John Dean and John Mitchell, then attorney-general.

Kleindienst
. . . close ties

Mitchell has repeatedly denied any advance knowledge or involvement in the June 17 break-in and illegal bugging of Democratic national headquarters at the Watergate.

And Dean, breaking a long silence, issued a statement saying he would fight any attempt to make him "a scapegoat in the Watergate case."

UIC Gears Up To Offer Faster Service

OTTAWA (CP) — The Unemployment Insurance Commission (UIC) will be revamped to provide more offices, quicker payments and special help for disqualified claimants, Manpower Minister Robert Andras announced Thursday.

He told a news conference the aim of the reorganization is to give "more personal, sensitive and immediate" service to claimants.

Key to the change will be the opening of 18 new UIC offices, meeting MPs' complaints that closures have hurt the jobless of small towns and cities.

Facilities of another 90 of 298 existing UIC offices would be expanded, without increasing the commission's staff.

To achieve personal service, each insurance officer will handle all aspects of a claimant's business with the UIC, rather than assume responsibility for one phase of many claimants' business, Andras said.

To offset the need for welfare aid, a new system of emergency payments is to be introduced by the end of August.

And the department is studying ways to help disqualified claimants appeal to a board of referees.

That might help dilute the bitter criticism poured on the UIC in the aftermath of its blitz on suspected fraud cases. Thousands were removed from the UIC rolls, many of them charging injustice.

Andras said the reorganization will free officers to direct their energies against proven fraud cases.

Reinstatement of many of the disqualified claimants led to complaints that the campaign was a computer-controlled witch-hunt.

Andras said the computer, which selected the claimants to be investigated, has been "overstressed as some sort of ogre."

"When the new system is in effect claimants will have less reason to feel they are confronted by a complex, confusing and impersonal bureaucracy. They will be able to

Continued on Page 2

Statue May Not Talk, But It's No Dummy

MUEHLDORF, West Germany (UPI)— A thief who broke into the church in this Bavarian village should remember who hit him on the head from behind as he attempted to pry open a collection box.

Police said it was Brother Konrad, the patron saint of Bavaria's poor.

The small statue of the saint, in a niche above the collection box, fell over and crashed on the man's head. His cry of pain alerted a priest, who called police.

Bomb Breaks Easter Calm In Jerusalem

AP, Reuter

JERUSALEM — An unidentified attacker threw a fire bomb at a bank here Thursday, breaking the Easter week calm that greeted thousands of tourists and pilgrims in the Holy City.

Police said no one was injured and the bomb did no damage at the closed bank. The bomb went off in the Arab sector, about a half-mile from the city's holy places.

Australian PM in Vancouver

U.K. Ties Secure

VANCOUVER (CP) — It would be wrong to suggest that Australia wants to break any traditional ties with Britain, Prime Minister Gough Whitlam told reporters here Thursday following a two-hour airport meeting with Prime Minister Trudeau.

Whitlam, en route to London where he will meet with Queen Elizabeth and Prime Minister Edward Heath, said his new Labor government gives "very great emphasis to the Commonwealth."

Earlier pronouncements by some of his cabinet members had left the impression Australia, in adopting a more independent role in world affairs, would shed what they called the last trappings of colonialism.

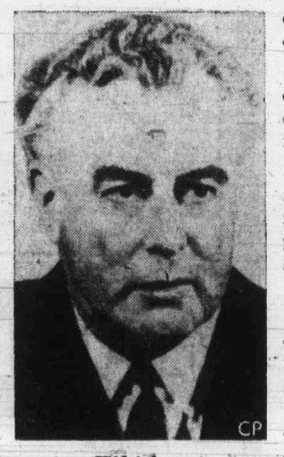

Whitlam
. . . very great emphasis

Whitlam said his country is extremely interested in Canadian steps to deal with foreign investment.

"Canada and Australia are more involved than any other industrial countries in the problems of overseas ownership.

"I don't think we've quite come to the same degree of overseas ownership that Canada has but we're approaching it."

Whitlam said he discussed with Trudeau multinational corporations, diplomacy, trade, and constitutional matters.

Inside Today

Inflation, GNP Soar in U.S. —Page 8

Alaska Panhandle: Hamilton Wants It —Page 16

First Novel 'Brilliant' —Page 17

Waltons Series Leads Emmy Race —Page 23

Bidding Close On Promenade —Page 41

INDEX

Bridge	31
Comics	27
Crossword	32
Entertainment	23
Family	19, 20, 21
Finance	6, 7
Garden Notes	27
Names in the News	22
Provincial Court	41
Sport	12, 13, 14
Television	30

Lost Tape Delays Anik 2 Blastoff

CAPE KENNEDY (UPI) — The U.S. space agency postponed until today the launch of Canada's second national communications satellite because of a missing piece of tape for a dust cover.

The launch of Anik 2, which was to serve as a backup to Anik 1 launched last November, was stopped seven minutes from the scheduled blastoff Thursday when the tape could not be found.

A spokesman for the U.S. space agency, which is providing the launch services, said the tape defect was discovered in a routine check during countdown.

The countdown was allowed to proceed for awhile, the spokesman said, because it was believed the reason for the missing tape "would become obvious." When it didn't, the launch was postponed.

The adhesive-type tape holds a dust cover over the satellite's censors, which determine the craft's spin, axis, orientation and altitude.

Officials said they would begin preparing the satellite and the Delta rocket that will thrust it into space for launch at about 3:25 p.m. B.C. time today.

Anik 2, which means "brother" in Eskimo, had been scheduled for launch into a stationary orbit 22,300 miles above the equator by an American Delta-Thor rocket.

The space agency will receive $6.5 million for the launch. The satellite, measuring six by 11 feet and weighing 600 pounds, and the Delta rocket are both American-made for Telesat Canada, which operates the nation's domestic satellite system.

RCA Corp. has leased two of Anik 2's 12 receiving-trans-

Continued on Page 2

No Colonist On Saturday

There will be no editions of the Colonist Saturday as the staff observes Good Friday. The next publishing day will be Sunday.

U.S. Stops Viet Minesweeping

From Page 1

ceasefire with President Lon Nol or his associates.

U.S. tactical jet fighter-bombers late Thursday struck suspected rebel positions around Takhmau just outside Phnom Penh. The military command at the same time officially announced the fall of the coastal city of Kep, 110 miles south of the capital on the Gulf of Thailand.

Spokesmen said Cambodian troops were regrouping for an attempt to retake positions at the onetime resort and fishing town on the 80th day of the communist offensive. Cambodian forces guarding the government radio transmission centre outside Phnom Penh were ordered to assist other troops under attack 15 miles southwest of the capital in an abortive mission from which only a handful returned, military sources said.

U.S. officials acknowledge their actions regarding the ceasefire are violations, but they insist the North Vietnamese and their allies started the trouble by choosing those provisions of the settlement they would observe.

Government officials would not label the U.S. actions, or even the alleged continuous violations by Hanoi, as indicating the peace agreement was in imminent jeopardy.

"The two actions today are similar to the bombing of Laos this week," one source said. "They are efforts to convince the Communists we mean business, not that we have given up on the agreement."

This official expressed the hope that Hanoi will realize it has tested President Nixon's will to its limit and will begin full observance.

State department spokesman Charles Bray said that whether the agreement can be saved "is entirely a function of the actions of the other side." If Hanoi and its allies in the rest of Indochina continue violations, the United States will continue retaliation," he said.

Bray said: "The North Vietnamese and their friends must understand that the agreement is of a piece and forms a whole."

In Paris, North Vietnam accused the United States of violating the Vietnam peace agreement by walking out on the five-week-old economic aid talks between the two governments.

A Hanoi delegation statement, issued shortly after the U.S. announced the suspension of the talks, said U.S. negotiator Maurice Williams told the North Vietnamese finance minister, Dang Viet Chau, "of his intention to suspend the work of the commission and that of the groups of experts.

Almost no information has been released by either side on the progress of the talks.

Gorde Hunter

THE NICE THINGS that brighten a day.

The Canadian Cancer Society's present campaign produces many heartwarming results. The local goal of $100,000 is nearing the halfway mark — much work still to be done.

The little card had a quarter taped to the lower left hand corner. It was from 10-year-old Susan Borbas and her sister Glenda of Hampton Road in our town. It said:

"Dear cancer people, we would like to send more money later in the year so if you could send us some envelopes, we will."

A quarter, two bits, twenty-five cents. Nothing to you, but pretty heavy money for a 10-year-old. Susan and Glenda gave it up for a cause that needs every quarter that can possibly be found. This is no maudlin appeal, just a straight-forward request for you to send the Cancer Society as much as you can reasonably afford.

Incidentally, many months ago a request was made for funds to help a little girl who was a victim of leukemia. Some of the money received was turned over to the Cancer Society. Some money came direct to this office and those donations, from C. V. Robinson of Courtenay and Mary McAra of Cowichan Bay, have now been turned over to the Society . . .

OUR DOOR BELLS ring for many different causes. Send this school band to the Outer Hebrides, this little league baseball team to divisional playoffs in Smithers. True, it becomes a little much at times.

Next week another ring of the doorbell, but this ring, I think, is for a worthwhile effort. A Girl Guide will be on the other end of the buzzer and she'll be offering to sell you Girl Guide cookies in order to finance the many activities of this good organization. The cookies, if memory serves correctly, make for delightful eating . . .

□

SILLIEST thought of the year, expressed by an American senator. He says that acupuncture is nothing more than a Chinese communist plot being foisted on the North American public.

And there are some members of the medical society right here in our province who would believe it. The grapevine has it that some Mainland doctors have hired a lawyer to take one of the leading acupuncturists of the continent to court because of his needle work . . .

□

GOOD FRIDAY, when He died for us.

M. W. Gass, in the Intervarsity magazine, asked the question out loud. Can I say the Lord's Prayer?

"I cannot say WHICH ART IN HEAVEN, if I am so occupied with the earth that I am laying up no treasure there.

"I cannot say THY KINGDOM COME, if I am not doing all in my power to hasten its coming.

I cannot say THY WILL BE DONE, if I am questioning, resentful of or disobedient to His will for me.

"I canot say ON EARTH AS IT IS IN HEAVEN, if I am not prepared to devote my life here to His service.

"I cannot say, GIVE US THIS DAY OUR DAILY BREAD, if I am living on past experience or if I am an under-the-counter shopper.

"I cannot say FORGIVE US OUR TRESPASSES AS WE FORGIVE THEM THAT TRESPASS AGAINST US, if I harbor a grudge against anyone.

"I cannot say LEAD US NOT INTO TEMPTATION if I deliberately place myself in, or remain in a position where I am likely to be tempted.

"I cannot say DELIVER US FROM EVIL if I am not prepared to fight it in the spiritual realm with the weapon of prayer.

"I cannot say THINE IS THE KINGDOM if I do not accord the King the disciplined obedience of a loyal subject.

"I cannot say THINE IS THE POWER if I fear what men may do or what my neighbors may think.

"I cannot say THINE IS THE GLORY if I am seeking glory for myself.

"I cannot say FOR EVER AND EVER if my horizon is bounded by things of time.

"I cannot say AMEN if I do not also add, 'cost what it may.' For to say this prayer honestly, will cost everything."

Esks Sign Imports

EDMONTON (CP) — Edmonton Eskimos of the Western Football conference have announced the signing of import cornerback David Hadley of Amory, Miss., and defensive-end Bubba Bridges, a University of Colorado dropout.

Hadley, 24, is five-foot-nine, weighs 186 pounds and hails from Alcorn A and M, Lorman, Miss. A three-year veteran of National Football Leeague, he was drafted by Kansas City Chiefs in 1970 and released last October.

Booze-Busters Find Huge Moonshine Still

JEFFERSON CITY, Tenn. (UPI) — An elaborate, underground moonshine whisky still, believed the largest ever raided in the United States, has been found in the hill country near this quiet east Tennessee college town, it was announced Thursday.

Harold Butler, 40, and his wife, Alma Jean, 41, both of Cosby in nearby Cocke County, were arrested at the scene when agents from the alcohol, tobacco, firearms division of the treasury department raided the illegal still.

The Butlers, who were charged with possession of an illegal whisky still and possession of moonshine, had been living in a new, two-bedroom mobile home on the wooded hillside where the operation was set up four or five months ago.

"It is the largest moonshine still ever found in Tennessee, and to our knowledge the largest ever found in the United states," said agent Charles Riddle.

The still was operated in an 18-by 12-foot, concrete block room built beneath a new red barn with black trim about eight miles southeast of this town, home of Baptist-supported Carson-Newman College.

"We estimate that it cost $30,000 to $40,000 to set up," Riddle said. "It obviously took a lot of planning to set up this operation."

The cooking tank for the mash had a capacity of 15,277 gallons and beside it were three 600-gallon, welded steel vats for drawing off the new whisky.

The concrete floor, partially covered with linoleum, was filled with cartons of plastic, one-gallon jugs, about half of them containing whisky.

Riddle said the still could produce about 400 gallons a day, valued on the street at $8 a gallon or $3,200 a day.

Riddle said this represented a tax fraud of $4,000 a day, figured at a rate of $10.50 a gallon in federal taxes.

"The whole thing could be operated by one man," Riddle said.

WE CARE
Sands
Your Six Community Chapels Dedicated to Service
Sensible Prices
Victoria 388-5155
Sidney 656-2932
Colwood 478-3821
Nanaimo 753-2032
Duncan 746-5212
Ladysmith 245-2331
The largest Independent family owned and controlled chain in Canada. Sands since 1912. You are welcome to come in to any of our chapels and see the reverent surroundings.

Chief Loses Both Ways

ATHENS, Ohio (UPI) — Police chief Charles Cochran has been suspended for 10 days without pay and demoted to captain as a result of the collision of his cruiser with his wife's car April 10.

Mrs. Cochran filed suit for divorce a few hours after the accident.

Anik 2 Launching Today

From Page 1

mitting channels for use by two of its subsidiaries to carry communications traffic between the U.S. east and west coasts and to Alaska.

American Satellite Corp. also plans to eventually lease up to three of Anik 2's channels for domestic communications.

The U.S. has no commercial satellites at present for use solely for domestic communications.

Telesat was formed to provide the first high-quality telephone service to the isolated northern reaches of Canada and to expand live television service to the more heavily populated southern regions of the nation.

Anik 1 entered service Jan. 11 when an English-speaking Eskimo from Resolute, an Arctic community on remote Cornwallis Island, placed a telephone call to officials in Ottawa.

The Aniks, both built by Hughes Aircraft Corp. of El Segundo, Calif., can handle as many as 10 simultaneous color telecasts or up to 9,600 two-way telephone circuits.

to all WRITERS in this area . . .

A well-known New York publisher is searching for manuscripts worthy of book publication. Fiction, non-fiction, poetry, juveniles, collections of short stories or articles, religious, specialized and even controversial subjects will be considered.

If you have a manuscript ready (or almost ready) for publication, and would like to get in touch with this publisher, please telephone the number below between 8:00 a.m. and 10:00 p.m., and leave your name and address. You will be contacted later.

Telephone 383-9126

If you prefer, write to the Editorial Director, Dept. VC-30, P.O. Box 2119, G.P.O., New York, N.Y. 10001

From Page 1

UIC Plans

deal directly, one-to-one with the insurance officer, who will approve or reject their claim."

But the computer was still necessary to deal with the UIC's eight million clients and about 500,000 employers.

Under the new system, "the claimant will know there is a name attached to his problems, someone he can call up for explanation."

He said the new program would cost about $14 million. But it would save money in the long run.

A few hours after the news conference, Prime Minister Trudeau's office announced that Allan Gotlieb, 45, now deputy minister of communications, will take over as deputy minister of manpower May 15.

A senior Ottawa mandarin for years, he joined the external affairs department in 1957 after teaching and writing on international law.

Gotlieb replaces Jacques Descroches as deputy manpower minister. Descroches, chairman of the UIC before his appointment as deputy minister last year, has been shuffled to the supply and services department as deputy minister of supply.

It's Not Too Late

Your Good Health

By G. C. THOSTESON, M.D.

Dear Dr. Thosteson: Three months ago I had a pain in my chest, a squeezing pain. I did not go to the doctor. Is it too late to tell now if it was a heart attack? I am 66. — **Mrs. S.B.**

No, it's not too late to see your doctor. Heart trouble, including angina pectoris, is more common in men than women, but women past 60 have a fair amount of such trouble.

Examination, a review of events at the time of your pain and since, as well as an electrocardiogram are in order. If the pain was due to a frank heart attack, evidence would be apparent on the electrocardiogram.

It would be wise to be checked for diabetes as that can be a common cause of heart trouble in both sexes.

Dear Dr. Thosteson: Would having cats around cause sinus trouble? I have had cats all my life, and am now 66, and sinus has just developed. I will feel very bad if I have to get rid of cats. —**C.J.**

It is possible to develop allergies later in life, and it is possible to be allergic to animal danders (skin particles or hair from animals).

And allergy can be a major factor in sinus trouble.

But none of that automatically means you have to get rid of your cats because you have sinus trouble. I would suggest that you have some tests to fnd out whether you are allergic to cats — or something else.

The Weather

APRIL 20, 1973

Cloudy with sunny periods. Winds light. Thursday's precipitation, trace. Sunshine, 6 hours. Recorded high and low at Victoria, 53 and 32. Today's forecast high and low, 53 and 35. Today's sunrise 5:14 a.m., sunset 7:11 p.m.; moonrise 11:04 p.m., moonset 6:26 a.m. Saturday outlook: Mostly cloudy.

East Coast of Vancouver Island — Cloudy with a few sunny periods. Winds light. Thursday's precipitation nil. Recorded high and low at Nanaimo, 54 and 34. Forecast high and low, 53 and 35. Saturday outlook: Mostly cloudy.

West Coast of Vancouver Island — Mostly cloudy. Winds light. Forecast high and low at Tofino, 48 and 40. Saturday outlook: Cloudy with rain or drizzle in the northern half.

North Coast — Mostly cloudy with rain in the evening. Highs in the upper 40s, lows near 35. Saturday outlook: Rain.

Extended outlook, Sunday through Tuesday — Chance of a little rain. Highs in upper 50s and lower 60s, lows 35 to 45.

	Max.	Min.	Prec.
St. Johns	48	30	—
Halifax	52	38	—
Charlottetown	51	3	—
Montreal	66	44	.02
Ottawa	69	45	—
Toronto	65	50	.02
Thunder Bay	51	39	.04
Kenora	68	46	Trace
Winnipeg	70	44	.22
Brandon	62	42	.12
Regina	42	36	.51
Saskatoon	38	34	.27
Prince Albert	41	34	.27
North Battleford	43	29	.03
Swift Current	38	31	.27
Medicine Hat	46	29	.02
Lethbridge	45	23	—
Calgary	40	29	.02
Edmonton	49	30	.15
Cranbrook	52	25	—
Castlegar	56	29	Trace
Penticton	59	28	.10
Salmon Arm	56	23	.02
Revelstoke	60	29	Trace
Princeton	52	25	.01
Vancouver	53	37	.02
Prince Rupert	46	33	.16
Comox	54	33	—
Prince George	50	25	—
Kamloops	61	28	Trace
Whitehorse	43	23	Trace
Fort St. John	49	30	—
Seattle	52	38	.04
Spokane	56	27	—
Portland	57	42	.13
San Francisco	61	47	—
Los Angeles	67	50	—
Phoenix	77	51	—
Las Vegas	65	43	—
Chicago	58	51	.09
New York	80	62	—
Miami	78	72	—

TIDES AT VICTORIA HARBOR

	Time	Ht.	Time	Ht.	Time	Ht.	Time	Ht.
	H.M.	Ft.	H.M.	Ft.	H.M.	Ft.	H.M.	Ft.
19	02.50	8.2	10.15	1.8	20.15	7.4	21.55	7.3
20	03.10	8.2	10.55	1.7	20.50	7.7	23.00	7.7
21	02.30	8.1	11.35	1.8	21.40	7.9	23.55	7.9
22	01:50	8.1	12.20	1.9				
23	01.40	8.0	13.00	2.2	23.45	7.9		

TIDES AT FULFORD HARBOR

	Time	Ht.	Time	Ht.	Time	Ht.	Time	Ht.
	H.M.	Ft.	H.M.	Ft.	H.M.	Ft.	H.M.	Ft.
19	04.40	9.8	11.40	2.0	19.55	10.4		
20	00.35	8.5	04.50	9.7	12.20	1.9	20.35	10.5
21	01.30	8.8	05.10	9.5	12.50	2.0	21.25	10.5
22	02.40	9.0	05.25	9.3	13.35	2.2	22.20	10.5
23	03.20	9.0	06.20	9.0	14:20	2.6	23.20	10.4

Negotiations Off For Soccer Ace

NEW YORK (AP — New York Cosmos, champions of the North American Soccer League, have ended negotiations for the rights to purchase George Best, the controversial English soccer star.

Clyde Toye, Cosmos' general manager, said that Manchester United had rejected an offer of nearly $100,000 for Best for the coming campaign with an option to purchase him outright for $400,000 at the end of the season.

Norton Tops Hickok Poll

NEW YORK (AP) — Ken Norton, who broke Muhammad Ali's jaw and upset the former world heavyweight champion March 31, is the March winner in the Hickok poll for professional athlete of the year. Nate Archibald, leading scorer with Kansas City-Omaha in the National Basketball Association, placed

EASTER SPECIALS
APRIL 21 and 23
No. 8220 Black and Decker Cordless Grass Shears EASTER SPECIAL 16.95
Buckerfield's Own Semi-Organic 6-8-6 EASTER SPECIAL 50 lbs. 3.29
Buckerfield's Double Action MOSS KILLER Kills moss and feeds lawn. EASTER SPECIAL 50 lbs. 3.95
AT B BUCKERFIELD'S VICTORIA'S LEADING GARDEN CENTRE
CORDLESS ELECTRIC UPRIGHT GRASS SHEARS By Disston Fully Rechargeable. SPECIAL 32.99
ECONOMY LAWN SEED Contains Highland Bent, Creeping Red Fesque, Kentucky Blue. Five lbs. will cover 750 sq. ft. EASTER SPECIAL 5 lbs. 3.69
RHODODENDRONS SPECIAL, each 6.95
EASTER LILIES Each 2.95
GERANIUMS White, red, pink. SPECIAL, Each 49c
Petunias, Snaps Marigolds, Lobelia Schizanthus Cascade Petunias SPECIAL Dozen 79c
SEA FOREST MULCH 2 cu. ft. Bale SPECIAL 1.79
POULTRY MANURE Ideal for organic gardening. SPECIAL 40 lbs. 3.09
BLUE WHALE Soil builder and conditioner 4 cu. ft. Nursery bale. SPECIAL 4.19
ORNAMENTAL CRABAPPLES AND DOGWOODS From 9.95 to 14.95
SPREADING JUNIPERS Gold and green. Large landscape size. Each 6.95
THERE'S MORE FOR YOU DOWNTOWN
Buckerfield's LIMITED
506 Pandora LOTS OF FREE PARKING 384-7181
No Delivery on Specials and Bedding Plants

—AP

Saving a Little Doe

Louisiana wildlife officials pull deer to safety after it was surrounded by high waters from Morganza Floodway that had to be opened to relieve pressure on dams along Mississippi River. Several deer were rescued in watery rodeo.

Tempers Flare in Oil Debate

No Exports to Japan?

WASHINGTON (CP) — A congressman from a Middle West state, arguing in favor of an overland Canadian route for Alaskan oil to his home area, said Thursday the proposed West Coast route would see diversion of some of this oil to Japan.

Representative John Dingell, a Democrat, said in testimony before the house public lands subcommittee:

"One . . . stipulation that I request be met prior to pipeline legislation being enacted is that all of the Alaskan petroleum be used for domestic purposes—no exportation to Japan."

The subcommittee is conducting hearings to untangle the Alaskan pipeline right-of-way problems, problems which have become aggravated by proposals that the Alaskan route be dropped in favor of one through Canada.

Dingell's statements touched off a terse reply from Don Young, a member of the subcommittee and Republican representative from Alaska.

Young said previous testimony from Gov. William Egan of Alaska had made the point that no oil would be permitted to be shipped to Japan.

"I've never seen anything to say that that oil isn't going to Japan," Dingell said.

"The governor denies this," Young replied. "He says he won't allow it."

Dingell snapped back: "I know of no law which gives him the right to deny to anyone the right to ship anything he wants anywhere he wants to."

Dingell said it was possible that oil shipped out of Alaska by tanker might go to Japan "to pay at least in part for the $200 million worth of pipe purchased in Japan."

In advocating a Canadian route, Dingell said the question of environmental danger was a serious one, but added:

"Let's not kid ourselves—the Canadians are going to skunk up their country with pipelines just as we are."

Another confrontation during Thursday's testimony came between subcommittee chairman John Melcher and Representative Les Aspin, both Democrats.

Melcher quoted the state department as saying "the Canadians are not really interested" in building a pipeline to handle Alaskan oil.

Aspin replied that "consistently, we've received feedback that they're interested, but nobody has talked to them, not the oil companies nor the United States government."

Earlier in the hearings, William Casey, economic affairs undersecretary for the state department, under questioning replied, "Not at this time, nothing is crystalized," when asked by Melcher "Is it a policy of the Canadian government to want to build an oil pipeline through Canada."

Indians' Water Polluted By Bulldozer in Creek

HAZELTON, B.C. (CP) — Ken Russell, chief councillor of the Kitsequelca Indian reserve, said Thursday a bulldozer which got stuck while building a logging road through the reserve has polluted the water supply.

Russell said the bulldozer got stuck in a creek above the reservoir, churning up mud and leaking oil, and some young children became ill after drinking water from the resorvoir. The reserve's more than 300 residents now have to carry their water from a spring more than a mile away.

Sharp Still Waiting For Official Report

OTTAWA (CP) — Baffled by conflicting accounts of the Vietnam helicopter incident that caused the death of a Canadian peace observer, External Affairs Minister Mitchell Sharp and his officials still have received no report on the affair from Canadians on the ceasefire commission.

One official said there are growing grumblings in the department that while press reports continue to quote Canadian observers investigating the April 7 shooting, no reports have been filed to Ottawa.

"We're being scooped," complained an official who has been working on the Vietnam issue for months.

Impatience is rising because findings of the investigation into the downing of the two helicopters will help determine the government's decision whether to stay on the International Commission of Control and Supervision (ICCS).

The government is to make that decision by May 31, withdrawing all observers by June 30 unless an extension is granted.

Sharp told reporters Tuesday that one of the key questions to be answered is who shot down the helicopters.

One was hit by a heat-seeking missile, believed in Ottawa to have been fired by North Vietnamese forces. But the area involved is nominally under Viet Cong control.

Another issue is whether the helicopters strayed from a flight-path authorized in advance by Viet Cong officers.

At least one Canadian observer in Vietnam, who survived the landing of one of the helicopters involved, has stated definitely that the helicopters were off course, as the Viet Cong contend.

Asked about those reports, Sharp said there is reason to believe the machines were off course.

He told the Commons he will await an ICCS report before deciding the government's response.

Americans Like Life in Canada

NEW YORK (CP) — Canada is attracting an increasing flow of Americans who feel the quality of life is better in Canada than at home, says a leading United States business magazine.

Business Week says in its current edition that many Americans moving to Canada are businessmen who accept a lower standard of living because they have become disaffected with urban life in the U.S.

The magazine says more than twice as many Americans now are moving to Canada as Canadians moving south. It cites figures showing that 10,776 Canadians emigrated to the U.S. in the fiscal year ending June 30, 1972, while 22,618 Americans moved to Canada in the calendar year ending De. 31, 1972.

"As the newcomers describe it, Canada is close, its language is the same and its way of life is similar to that of the U.S.," Business Week says.

"And by contrast, it is largely free of the crime, crowding, pollution and tension that overwhelmed them in the U.S."

The report quotes several families who have moved to Toronto, Montreal and other Canadian cities as saying they are happy with Canada and would not consider returning to the U.S.

Business Week says many of the men who moved to Canada took large pay cuts.

Merry Tiller SUBURBAN model—shown with Slasher Rotors and extensions to 26"—combines a popular, four-cycle, 3 or 4 h.p. engine with chain drive to deliver the equivalent of two more h.p. than worm-gear machines. Choice of rotors, rotor extensions, tractor tools. Adjustable 10" rear wheels.

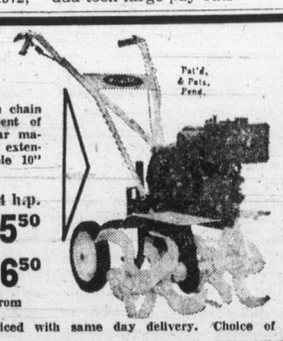

Merry Tiller Suburban. 4 h.p. with 26" Bolotines $245.50

Same model with reverse $266.50

6 Other Models to Choose From

Stock items completely serviced with same day delivery. Choice of credit terms available.

VICTORIA Lawnmower Hospital LTD.

834 JOHNSON ST. PHONE 386-8338

Selecting Your Diamond

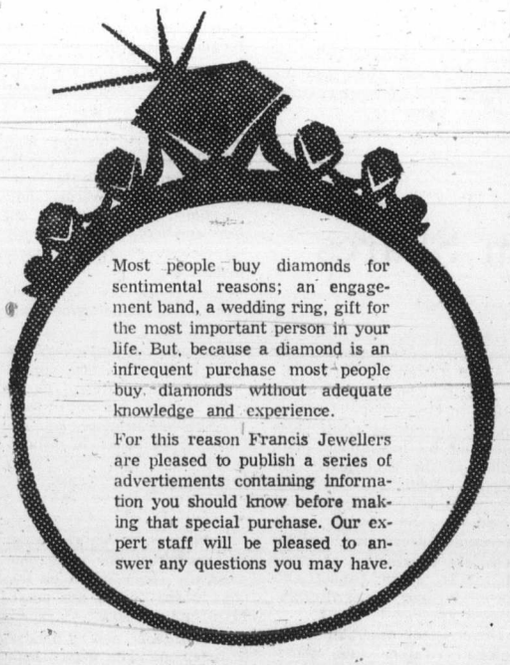

Most people buy diamonds for sentimental reasons; an engagement band, a wedding ring, gift for the most important person in your life. But, because a diamond is an infrequent purchase most people buy diamonds without adequate knowledge and experience.

For this reason Francis Jewellers are pleased to publish a series of advertisements containing information you should know before making that special purchase. Our expert staff will be pleased to answer any questions you may have.

Open Monday to Saturday 8:30-5:30; Friday 8:30-9:00

F. W. FRANCIS LTD.

1684 Douglas Street 384-7611

(Kitty Corner from the Bay)

Free Parking in Fisgard Civic Parkade

Come into the exciting world of SUNLITE—Now at Standard

OUR FINAL SHIPMENT OF THE SEASON IS NOW IN — OUR SALES TO DATE HAVE BEEN OUTSTANDING — because of the new exciting patterns and quality items. We have — plus the fine warm weather you must plan to buy now or it will be sold out for the season.

Deluxe Swings — 6½', 7½', 8½' Umbrellas, Tables — Chairs — Chaise Lounges.

California Redwood — Items subject to Prior Sale.

Web Folding Chairs 6x8 Web Green or Yellow 8.49

Matching Chaisette 6x21 Web., De luxe Arm Rests — Adjustable Backs 14.99

MATCHING GROUP
Patio Chair — Double Seat Back 9.99
Folding — Floral Pattern Chaise Lounge Adjustable Back 29.99
6½' Umbrella 29.99
7½' Cord Pull Umbrella 54.99
33" Matching Table Cover 4.49
33" White Enamel Table 13.99

CALIFORNIA REDWOOD
CLUB CHAIR — CHAISE LOUNGE — TETE-E-TETE — 44" TABLE, CURVED BENCHES — COFFEE TABLE.

MATCHING DE LUXE SWINGS AND UMBRELLAS
DE LUXE GARDEN — PATIO SWING — CHOICE OF EXTERIOR — TURQUOISE-AVOCADO OR MOCHA WITH MATCHING REDWOOD. DEEP FOAM SEAT — LARGE CANOPY — STRONG FRAME — YOUR CHOICE OF COLOR.
159.99

CHAISE LOUNGE COVERS 4.99
DE LUXE LARGE SWING COVERS WITH ZIPPER 14.49
UMBRELLA TERRACE SHELL ANCHORS 9.99
42" LARGE SIZE WHITE ENAMEL TABLES 20.99

LIMITED QUANTITIES. SHOP EARLY. ENJOY THE FULL SEASON WITH SUMMER LEISURE FURNITURE.

SIMMONS BEAUTYREST

TUFTED MATTRESS AND BOX SPRING

Famous Beautyrest construction. Over 800 coil springs. Matching box spring. 33 mattresses only. 115 3'3" mattresses only $115.00.

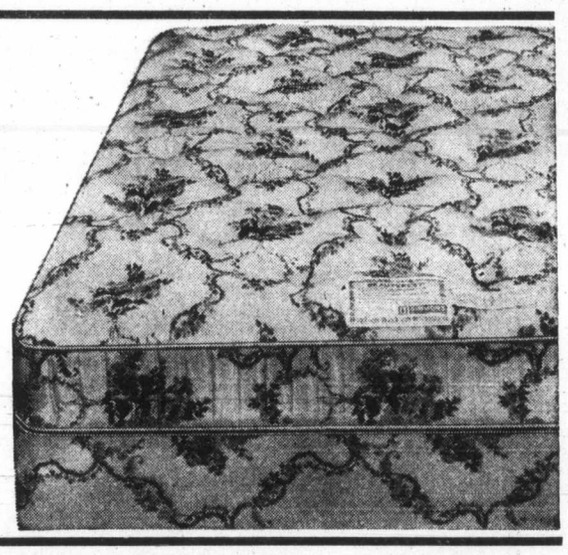

double size unit 250.00

QUASAR COLOR TELEVISION SPECIAL

20" PORTABLE

★ BLACK MATRIX PICTURE TUBE
★ WORKS IN A DRAWER CHASSIS DESIGN
★ INSTAMATIC COLOR TUNING
★ MODULAR PANEL DESIGN
★ TWO-YEAR PARTS AND LABOR GUARANTEE

549.00

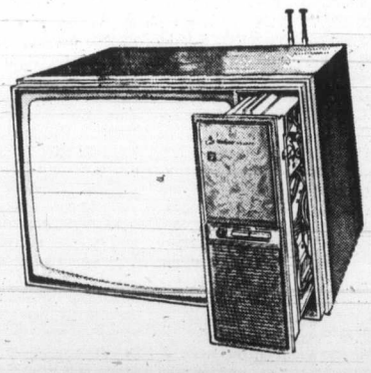

STEREO

FROM THE MAKERS OF QUASAR
MOTOROLA CONSOLE STEREO
AM/FM SOLID STATE TUNER
RAVINIA STYLING WITH GENUINE ROYAL WALNUT VENEERS
4-SPEED RECORD CHANGER
ADAPTOR WELL FOR 8-TRACK OPTIONAL CARTRIDGE PLAYER.

379.00

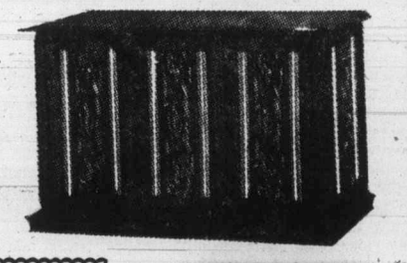

OPEN TILL 9 THURSDAY
CLOSED FRIDAY
Open Saturday 8:30 a.m.

737 YATES ST. Downtown 382-5111

STANDARD FURNITURE

The Daily Colonist.

"An Independent Newspaper . . . The Organ of No Clique or Party"

1858 — Published every morning except Monday by The Colonist Publishers Limited at 2621 Douglas Street, Victoria, B.C. Second class mail registration number 0516. All undelivered copies or any notices respecting changes of address are to be sent to the above address. Member Audit Bureau of Circulation. — 1973

RICHARD BOWER — Publisher and Editor-in-Chief

The Crucifixion

AND so Pilate, willing to content the people, released Barabbas unto them, and delivered Jesus, when he had scourged him, to be crucified.

And the soldiers led him away into the hall, called Praetorium, and they call together the whole band.

And they clothed him with purple, and plaited a crown of thorns, and put it about his head.

And began to salute him, Hail, King of the Jews!

And they smote him on the head with a reed, and did spit upon him, and bowing their knees worshipped him.

And when they had mocked him, they took off the purple from him, and put his own clothes on him, and led him out to crucify him.

And they compel one Simon a Cyrenian, who passed by, coming out of the country, the father of Alexander and Rufus, to bear his cross.

And they bring him unto the place Golgotha, which is, being interpreted, The place of a skull.

And they gave him to drink wine mingled with myrrh: but he received it not.

And when they had crucified him, they parted his garments, casting lots upon them, what every man should take.

And it was the third hour, and they crucified him.

And the superscription of his accusation was written over, THE KING OF THE JEWS.

And with him they crucify two thieves; the one on his right hand, and the other on his left.

And the scripture was fulfilled, which saith, And he was numbered with the transgressors.

And they that passed by railed on him, wagging their heads, and saying, Ah, thou that destroyest the temple and buildest it in three days,

Save thyself, and come down from the cross.

Likewise also the chief priests mocking said among themselves with the scribes, He saved others; himself he cannot save.

Let Christ the King of Israel descend now from the cross, that we may see and believe. And they that were crucified with him reviled him.

And when the sixth hour was come, there was darkness over the whole land until the ninth hour.

And at the ninth hour Jesus cried with a loud voice, saying, Eloi, Eloi, lama sabachthani? which is, being interpreted, My God, my God, why hast thou forsaken me?

And some of them that stood by, when they heard it, said, Behold, he calleth Elias.

And one ran and filled a sponge full of vinegar, and put it on a reed, and gave him to drink, saying, Let alone; let us see whether Elias will come to take him down.

And Jesus cried with a loud voice, and gave up the ghost.

And the veil of the temple was rent in twain from the top to the bottom.

And when the centurion, which stood over against him, saw that he so cried out, and gave up the ghost, he said, Truly this man was the Son of God.

—St. Mark, Chapter 15.

Vietnam Left Without Pity

By GAVIN YOUNG from Saigon

Warnings of another North Vietnamese offensive against the South are sounded here and there. President Nixon seems to take them seriously enough to issue his own warning that America will resume the heavy bombing of Communist troops in Vietnam if such an offensive starts. Can such horrors begin again? How can Vietnamese take any more terror and killing?

A visit to Vietnam while the cease-fire keeps its precarious hold reveals many things about the Vietnamese character. Some known things: the amazing resilience, for example. Some things less expected: the absence of xenophobia among a proud people who, until the American withdrawal, had suffered from foreign armies in Vietnam for the last hundred years.

But the anxiety and bitterness are there all right, often unspoken of to outsiders.

★ ★ ★

My friend Chinh is about 30. I have known him since 1965. He adds up the expenditure of shells and bombs in an army camp near Da Nang. Or should do — as far as I know Chinh cannot add two and two. He has a dreamer's mind. He could easier write a poem, I think, than compute ammunition. He has a long face that is saved from ugliness by a sad gentleness.

He came up to Hue to see me. Since I saw him last year he had lost a brother killed in action. He had said nothing about that in his letters. In the little house in Hue, his father and mother sit outside on the street, rolling chewing-tobacco in little envelopes of banana-leaf and selling it with tiny glasses of fiery rice spirit to cycle-drivers and laborers. They are very poor. Some say the father, a cheery, brown walnut of a man, is a bit daft.

★ ★ ★

"When Chinh heard about his brother," his aunt told me, "he didn't weep. He didn't say anything. He was very quiet. When my eldest son was killed, you remember, my youngest son Ninh wept for days. Not Chinh. Funny boy."

Chinh's brother had been blown up by a mine. Not a shred of him could be found for burial; a serious thing in the Buddhist world. "Now what you call his spirit cannot share in family ceremonies ever again," Chinh's aunt said. "He has no tomb, you see."

One evening, as his aunt sat stitching a bow for her granddaughter's hair, I asked Chinh what he would do when he was demobilized.

★ ★ ★

"Oh," he said. "That's a long way off, I expect. Perhaps the war's not really over anyway. These days I dare not think of my future. I can't imagine what it will be. Or what Vietnam will be like in a few years."

Later, he said quietly: "What is the world like outside Vietnam? Beautiful?"

"Yes, beautiful."

"How wonderful to hear you say that."

"Well, you'll be coming to see it soon."

Chinh smiled. "Oh, there's no harm thinking so."

We went together to look at the huge refugee camp at Da Nang. About a quarter of a million men, women and children are huddled in shocking squalor in a former American army camp. They are mostly refugees from the North Vietnamese offensive last year in the northern provinces. The stench from their huts is appalling.

Bitterness took hold of Chinh. "The refugees congratulate you," he said with a twisted smile.

I said: "What does that mean?"

"You know that all foreigners, even English, are just tourists here." Chinh would never have said this if we were not good friends.

"Yes. I don't feel myself heroic being in Vietnam, Chinh."

A pause, and Chinh said in a different voice, smiling: "No, of course not. I know that. Let's go and talk to the refugees."

The next day we were drinking coconut juice in a cafe in the sprawling dirty city of Dan Nang. Small boys in filthy shorts with hands or feet missing; tortured creatures, in torn army fatigues with half a jaw shot away or all 10 fingers scorched off, hobbled in to beg. Chinh's bitterness returned.

"Look at them. No room in the hospitals for, say, 200,000 maimed people like this. But they do very well, terrorizing cafe and shop-owners, threatening to toss in a grenade if they are not paid off regularly."

He looked at me. "You feel sorry for them. But my brother and Minh's brother are dead. There's nothing left of my brother and Minh's brother was missing an arm. They have left nothing of themselves on earth. Perhaps those who are still here are really quite lucky."

★ ★ ★

"But one can still feel shock, Chinh, at seeing them."

"Yes, they shock foreigners. But they are from and of the war. By now Vietnamese don't feel shock or horror, even pity any more. Or think if one man is worth more than another, or is more in the right than another. That is what the war has done to us."

"You are exaggerating a little."

"Yes. I am exaggerating a very little."

Years and years of war. So many brothers, cousins, sons, nephews, fathers dead. Now there's fatigue. There's also bitterness which makes peace so difficult to count on, because vengeance does not go with a ceasefire. But perhaps the fatigue and commonsense will prevail.

OFNS — Copyright

Close Relations with Europe

Argentina Sets a New Course

By JAMES NEILSON from Buenos Aires

The Peronists, whose victorious presidential candidate, Hector Campora, takes office on May 25, have already begun the task of re-orientating Argentina's economic and foreign policy away from the United States and towards the European Economic Community. They have set up what is in fact a parallel foreign affairs "ministry" that is dedicated to undoing much of the work of the military government that has ruled the country for nearly seven years.

The establishment of close economic relations with the EEC is the overriding aim of the Peronist high command, and is recognized as being far more important than the emotionally satisfying gesture of exchanging ambassadors with Cuba and North Vietnam — a campaign promise that is virtually certain to be honored.

★ ★ ★

At the end of March, Dr. Campora travelled to Rome, ostensibly to confer with his mentor, Juan Domingo Peron. Much of Campora's time was spent conferring with Italian political and economic dignitaries and he was also granted an audience with Pope Paul, who last year refused to receive Peron. This was an important event in the eyes of Argentines as it marked the end of a long feud between the Peronists and the Roman Catholic Church, a feud that reached a climax in 1955 with the burning of a number of churches by Peronist mobs and the subsequent excommunication of the Peronist leadership including, presumably, Peron himself.

The Italians have been quick to welcome the Argentine idea that their country should serve as a gateway to the EEC; huge companies such as Fiat and Olivetti already have large investments in Argentina. But the Peronists are worried by the possibility that Fiat, whose local chief was kidnapped and murdered by terrorists last year, might switch future investments to Brazil, where it has agreed to build a large plant. Despite Fiat's claim that this will in no way affect future investments in Argentina, the Peronists have yet to be convinced.

Campora, despite his activity, has been unable to secure any concrete promises.

The Peronists, who have recently expended a great deal of energy in allaying the fears of European big business, have had to content themselves with broad descriptions of the coming flood of European capital into Argentina. They have, moreover, failed to counter the objections of Argentina's nationalists, who point out that much of the "surplus" capital in Europe is speculative and of U.S. origin, that many of the most dynamic European companies are subsidiaries of the giant U.S. corporations, and that "dependence" on Europe will be no less humiliating than "dependence" on the U.S.

This vagueness has encouraged suspicions that the next government is not likely to be very revolutionary, and has aggravated tensions within the Peronist movement itself. The left-leaning younger members fear that, in the struggle for jobs, they will be brushed aside in favor of the more conservative union leadership and the elderly politicians clustered around Campora and his vice-president, Vicente Solano Lima.

★ ★ ★

These fears have been intensified by the probability that Juan Manuel Abal Medina will be named interior minister when Campora takes over. Abal Medina, a talented 29-year-old, is admired by the Peronist youth because his brother was slain in a gunfight between police and a number of young men suspected of being involved in the kidnapping and murder of the former President Pedro Eugenio Aramburu in 1970. But despite this family link with the revolutionary Left, Abal Medina came to Peronism from the nationalist, fervently Roman Catholic Right. His enemies, both within and outside the Peronist movement, describe him as an out-and-out fascist. His behavior since he became secretary-general, however, has been that of a moderate. Zealots who would like to begin the march to "national socialism" — as left-wing Peronists describe their objective — are rapidly losing what enthusiasm they had for him.

The lack of real nationalism, as opposed to the purely verbal variety, evidenced by the moves towards closer links with Western Europe, has encouraged the urban guerrillas to keep up their war against the government. This is in direct defiance of the orders of Peron, who stated that terrorism would disappear along with the military regime. Abal Medina has also condemned the urban guerrillas, whose activities have assumed frightening proportions.

★ ★ ★

Late in March a powerful bomb blasted a large hole in the navy's headquarters, killing the man who planted it, and Rear-Admiral Francisco Atenan was kidnapped from his flat in the centre of Buenos Aires. The ERP (Ejercito Revolucionario del Pueblo — Peoples' Revolutionary Army) claimed reponsibility for both these acts, saying they were part of a drive to avenge the deaths of 16 urban guerrillas killed last year at a naval base "while attempting to escape." The fact that only one severely wounded guerrilla survived led to a belief that it was a deliberate massacre.

The ERP has sworn to take their revenge, and one of the unofficial slogans of the Peronist election campaign was "Five for One," or five naval chiefs for each guerrilla, so far they have killed one admiral as well as kidnapping Alewan.

An American businessman kidnapped by another guerrilla group at the same time as the admiral, was released after his company ransomed him for $1,500,000. Last week a British company director was also kidnapped by another guerrilla group. More than $3 million has been paid in ransoms so far this year.

The increasing vigor of the urban guerrillas, most of whom belong to Trotskyite groups, has served as a warning to the Peronist leadership. Peron himself, in the latter days of his rule, declared: "The Peronist revolution has been completed." The movement's left wing today, however, thinks it had barely started, and will not be at all satisfied with a return to the state of affairs in 1955. They want their socialism to be similar to that of North Vietnam or Cuba, rather than the West German Social Democrats or British Labor Party models, which serve as ideals for Peron.

OFNS—Copyright

For DREE Grants

No Crown Shares

From The Calgary Herald

If Ottawa pursues a proposal to take equity in firms assisted under the department of regional economic expansion, as the minister, Don Jamieson, suggests, it will act foolishly.

The proposal suggests that the government take back shares from firms to which it gave development incentive grants, presumably in the taxpayers' interest. Governments can properly take the responsibility for assuming control of natural monopolies when it is in the public interest, but to wade pell mell into the economic life of the country is improper.

It is better than an even bet that this notion has its origins in the shotgun union of Pierre Trudeau's Liberals with David Lewis' New Democratic party. It smacks of another concession to survival by the Trudeau government.

DREE, which has its sanctions in the Regional Development Incentives Act, was doomed by incomplete planning in the first place. Industry artificially contrived in areas where transportation systems and freight rate schedules discriminate against efficient distribution of goods to market, simply cannot compete with more favored established areas.

Government ownership would magnify rather than alleviate the problems of firms operating under DREE support. It would open up an economic jungle in which floundering firms would expect the government to take over a portion of the shares as a bailout measure.

The Other John Turner

By RICHARD JACKSON
Colonist Ottawa Bureau

You'd never know it to read his prepared statements, see him on the boob-tube or even hear him in person making one of his set-piece speeches — but there are two John Turners.

There's the familiar Finance Minister John Turner who stands straight, tall and handsome in the motley Trudeau cabinet and carefully picks his every word when speaking or answering questions in the Commons. Very square, quite proper, rather formal, on guard.

Then there's the unfamiliar John Turner who sits slouching at ease behind a plain wooden desk, on a bare stage in an Ottawa district high school and talks casually when chatting with his constituents and answering their questions. Still square, but free and easy and seemingly completely at home among friends.

The House of Commons should see the informal John Turner.

He was front and centre the other night at his fifth annual "Town Hall Meeting," as he calls it, giving his constituents of Ottawa-Carleton an accounting of what he's been doing and how he's been thinking.

★ ★ ★

Parliament never gets such an insight of this man, now generally conceded to be the next Liberal leader and possibly prime minister.

It's his show, and as master of ceremonies, he makes both an entertaining and informative night of it.

Some 400 of his constituents make it an audience participation production, getting into the act with laughter, applause, insults, anger, condescension, tearful pleas, indignant protests and original ideas and suggestions.

Informal and informative, he responded to every question with an open frankness that the House of Commons never sees and venturing opinions Parliament seldom hears.

Here's a sampling:

On capital punishment: "I'm for total abolition, because death is so irreversible; but I'd make life imprisonment mean just that."

★ ★ ★

On crime and criminals: "I don't agree we are too soft. We need a humane parole system. We need a system of bail that treats rich and poor alike. It's up to the police and the prosecutors to prevent potentially dangerous criminals from getting out on bail."

On abortion: "I don't see any amendment to the present laws. In our kind of society you can't impose one view over another on an issue like this."

On food prices: "Higher consumer costs are the result of a world grain shortage and rising demand that makes bread more expensive and makes cattle-feeding more costly. I've tried combatting the rising food price trend by eliminating all federal taxes on edibles."

On those tax cuts for Canadian manufacturers: "I want our industries to be able to compete with foreign manufacturers — with the U.S., Japan and the European Common Market. And this isn't going to be easy for them."

On stores passing on tax cuts to consumers: "We've been monitoring the ads and the evidence so far is that the tax savings are being passed along. But we will keep watching. We're getting letters from people who are doing comparative shopping — listing prices before and after the tax cuts — and we're checking out complaints."

On a better tax break for single mothers: I'll take a serious and sympathetic look at it the next time we're putting together tax regulations for a new budget."

On inequities on the sales tax system: "Why do small businesses have to pay sales tax to the government immediately even though they themselves have to wait to receive accounts due from customers? Frankly, I haven't thought that one through yet. But as far as we know, nobody has figured out a better way to administer sales taxes. The way it's being done may not be perfect — the trick is to find a better method, and we'll try."

★ ★ ★

The show even had its comic.

He was a youth who, addressing the finance minister familiarly as "John," breezed up to the platform with a complaint and a letter.

He had been trying to get through to "John" in his office and had been getting "the old brushoff from your stooges."

He was a nationalist, and had a plan for listing "all-Canadian firms" so people could "buy Canada first."

All he needed was $50,000 to assemble and publicize his "all-Canadian list," and figured "John," whose government, he said, was subsidizing American subsidiaries to the tune of $2 billion, could find the money.

He got a laugh, and that's about it.

Quality of Life Imperilled by Worship of Gross National Product

Japanese Worker's Paradise In Reality Hell

By ANTHONY BAMBRIDGE
of The London Observer
From Tokyo, Japan

BACKGROUND

PAGE 5

There it goes again. A carillon of bells shatters sleep as the building site opposite the hotel calls the workers to work. But first, exercises. An electronic piano takes over. And one, and two, bend at the waist and stretch the legs. Solemnly and unselfconsciously, the group of workers follow the foreman in a salute to work.

"We are not ogres," says Toshiro Shimanouchi, counsellor to Keidanran, the Japanese manufacturers' trade association, and ex-ambassador to the court of St. James.

"For 20 years after the war we had massive balance of payments deficits. So we worked hard. Suddenly we had a big trade surplus and we are attacked for our diligence. It is very hard for us to understand.

"For us work is a virtue. We have no welfare state, so we must work and save for old age. Maybe as our welfare system improves we will work less hard."

Somehow one doubts it. Not far away from those building site exertions, the men and women at Matsushita Electric, Japan's biggest electrical company and biggest single profit earner, have clocked in and are singing the company song.

World's Richest by 1980

For the building of a new Japan
Let's put our strength and minds together,
Doing our best to promote production
Sending our goods to the people of the world,
Endlessly and continuously,
Like water gushing from a fountain.
Grow, industry, grow, grow, grow.
Harmony and sincerity!
Matsushita Electric!

One had read about this sort of nonsense, chucked and never quite believed it. Seeing and listening, one suddenly accepts the idea that, by 1980, Japan will topple America as the world's richest country.

A Matsushita worker is genuinely surprised that before work starts on the Ford Motor Co. assembly line, no one recites the "Seven Truths of Chairman Ford." This worker's "truths" are clear enough.

The guide translates: National prosperity through industry: Always act fairly and justly: Foster co-operation and solidarity: Seek progress through hard work: Always be courteous and modest: Use co-ordination and adaptability: Be grateful and reciprocate.

The Japanese find nothing amusing in fostering loyalty to the firm. People work harder, productivity rises, profits improve, wages are increased and everyone is better off. That's what capitalism is about, isn't it?

"Why spend all one's time striking and fighting over how the national cake should be divided?" asks a bewildered industrialist in Osaka. "Why not put all that energy into making the national cake grow faster?"

In 1960 Japan's Gross National Product per head of population was just one-third of Britain's. Ten years later, Japan had caught up and passed Britain. In the years 1963 to 1971, industrial production in Britain rose by 26 per cent. In Japan it rose 170 per cent.

One arrives in Japan then ready to discover 'lessons' for Western industry. There aren't any. Japan produces much the same products as Western industrialized countries, in factories that look much the same, and on machines that are much the same.

But there the similarity ends. Japan's industrial success doesn't rest in bits of metal but in a social order totally alien to a Western observer. Modern capitalism and Japanese society were made for each other.

Ask a Japanese what he does for a living and he'll tell you he works for Mitsui or Mitsubishi. He won't say he's an engineer or a salesman or a journalist.

And since all Japanese wear business suits you'll need to ask a second question to discover whether he is the company chauffeur or the president.

In Japan it is the group that matters, never the individual. The friends a Japanese acquires will come from within the department of the company for which he works.

He will spend his leisure time and holidays with these people, share their pleasures and their sorrows, attend the same marriages and funerals.

He will almost certainly be a member of the club of people who joined the company in the same year. Life is a matter of "us" against the outside world.

Feeling of Belonging

One of Japan's leading sociologists, Prof. Chie Nakane, points out that "the power and the influence of the group may encroach on not only the individual's actions but even his ideas and ways of thinking.

"This often gives rise to situations in which the individual is no longer sure of the point where group or public life ends and private life begins."

In the West this would be seen as an assault on the dignity of the indivdual: to a Japanese it arouses the warm feeling of belonging.

The company is the great provider of living accommodation for single employees and often subsidizes the rent of married ones. There will be subsidized meals, subsidized hotels for holidays, subsidized hospital beds, and endless classes offering every form of classes offering every form of self-improvement after work.

Above all, the company will offer lifetime employment. Through fat times and lean times, job security in Japan is total and no one ever changes his job.

"The employee in Japan becomes a member of the employer's household," says Prof. Nakane. "The employer does not hire merely a man's labor, but the man as a whole."

Promotion is by seniority first and ability by a poor second. Provided his educational background is the same as his colleagues — Tokyo University is top of the pile—an employee's rank and salary is determined by length of service. This concept of seniority is bound up closely with the tradition of lifetime employment.

Top management has little choice in this manner. Someone promoted out of turn would not receive the co-operation or respect of his subordinates.

In the end, the weeding out is by retirement so that the presidents of many Japanese companies are in their 70s and, often, their 80s. "It is," remarked one junior executive, "a paradise for the aged."

The Imperial Hotel in Tokyo recently ran into management problems; the whizkid who went in to sort things out was 76.

A Vertical Society

Not that management by geriatrics seems to pose any problems. The strongest relationships in Japan are not between leader and subordinate (oyabun-kobun in Japanese).

The ties between a department head and his clerks or a foreman and his laborers will be far stronger than that between fellow department heads or fellow foremen. Japan is a vertical society; the lines of loyalty and communication in any enterprise run straight up and down.

In return for his loyalty to a leader the subordinate will expect to be consulted on all major decisions. A managing director would find it very hard to pursue a course of action against the wishes of his immediate subordinates. Superiors do not force their ideas on juniors.

The result is that decision-making is a painfully slow process and is always by concensus. Once a course of action is approved, however, everyone in the company is identified with it and backs it with all their energy.

The corollary of that is that reversing such a course of action is a labor of Hercules.

It means, however, that the talented executive does not get too frustrated. He feels his views carry weight — as they do. It also means that while the man at the top may be a fool in his 80s, he can do no great harm. His authority is based not on his own failing powers but the brains of his subordinates.

The result of this social structure is unswerving loyalty to the company. Groups of workers will meet with their foremen after work to discuss ideas for improving productivity.

Lifetime employment removes fear of redundancy as a result of implementing such ideas. Conflict is between Company A and Company B — not between management and labor.

Strike In Own Time!

Unions are based in company, not craft. Each spring the unions press for wage increases. Strikes occur, but they are gentlemanly affairs designed to make a point rather than disrupt production.

They usually last no more than half a day and it has been known for workers to arrive an hour early at the factory gates in order to have an hour's strike before work starts.

Toyota, the auto makers, cannot remember whether their last strike was 13 or 15 years ago.

The economic effects of this industrial peace are electrifying. Examining their accounts, I asked why stocks and work in progress were so low in relation to sales.

"Because we carry stocks for only two hours production," replied the export manager. "All ordering is controlled by computer. It saves a lot of money not needing warehouses or stocks."

But suppose one of your suppliers strikes? "That is not possible."

This spring the unions are asking for wage increase of 22 per cent. Company executives make no secret of the fact that they'll almost certainly concede 20 per cent. In the past few years they have been asking for 20 per cent and getting 17 per cent.

Few industrialists see any dangers in increases of this size. True, since 1968 wage increases have exceeded increases in productivity by two or three per cent a year, but there is still a lot of leeway to be made up. Between 1965 and 1971, labor productivity rose by 210 per cent.

To Western ears it sounds like heaven. One does not need to be in Japan for long, however, to realize it's some kind of hell. And more and more Japanese realize it.

"We have the world's second highest GNP. We're rich but we don't feel rich," says a young civil servant. Two-thirds of all Japanese households have color TV but during the commercials only one-fifth can flush a toilet.

What one never realizes about Japan until one gets there is that seven-eighths of the place is mountain and 100 million people are crammed in the rest. Speeding along the Pacific coast in the bullet train, the traveller never discovers where Tokyo ends and Osaka begins.

If one relates Japan's economic miracle to the amount of level land it is possible to be miraculous on the figures are startiling. In 1970 Japan's industrial output per unit of level ground was 11.3 times America's and 3.2 times greater than in Britain.

Needless to say, level land is at a premium. In the centre of Tokyo, NHK, the Japanese broadcasting corporation, recently sold its head office for $37,500 per tsubo 3.3 square metres.

$50,000 To Play Golf

● Small wonder that to join a posh golf club will cost you up to $50,000 although you can sell your membership should you tire of the game.

● That a young executive who wants to buy his own home will have to travel two hours outside Tokyo before he finds a house he can afford.

● That the home will be bout two-thirds of the size of an American bungalow and will have no garden to speak of.

● That in Tokyo there is 1.2 square metres of park per person compared with 22.8 square metres in London, and that the Tokyo municipality cannot afford to buy more land for parks.

Japan overtook Britain in the density of cars per unit of level ground in 1963. In 1970 Japan had 100,000 kilometres of paved road for 17.5 million motor vehicles; Britain had 13 million vehicles on 30,000 kilometres of paved roads. Today Japan has more than 21 million vehicles on its roads.

Taxis and those executive status symbols, chauffeur-driven cars — I counted 106 behind Tokyo's town hall — add to the congestion.

When parked, the driver leaves the engine running in winter to keep warm, in summer cool, as the air-conditioning hums away. The result is photo-chemical smog that burns the eyes and nostrils.

Automobile and industrial pollution is the reason why Mount Fuji is now visible only 30 days a year from central Tokyo; why there are no chestnut trees left in the capital; and why the young shout "Kutabare GNP" (To hell with GNP).

GNP measures only a flow of riches; it says nothing about past accumulations. Japanese economists are developing the idea of NNW Net National Welfare).

Country A and Country B have the same GNP. But in Country B there are 100 people underemployed — 50 are put to work breeding mosquitos and the other 50 to making mosquito nets. Country B's GNP is now higher than Country A's. So what!

NNW is built up on a series of social indicators — heath, nutrition, housing, environment and social security. The latest figure comes to 86 per cent of current GNP. Many Japanese find that very optimistic.

Many others are concerned about the growing unpopularity of their country throughout the world — in America, in Europe and in the developing countries of Southeast Asia.

Once it was the Ugly American — now it's the Ugly Japanese. President Nixon is urged to erect tariffs againt Japanese goods, British Prime Minister Edward Heath asks for "orderly marketing," and in Thailand the students try to organize a boycott of Japanese goods.

The industrial world has a bad case of sour grapes. Japan's trouble is that it is just too good a plain, old-fashioned business. What is too often forgotten is how far Japan has acted to meet criticism.

In the space of 15 months, Japan revalued by a massive 30 per cent. Old hands in Tokyo remember when the pound was worth 1,000 yen. It's now worth 650.

There are mandatory controls on the export of 20 critical items.

However, the resentment often goes deep. In Bangkok the Japanese have their own hotels, golf course, schools, restaurants and night clubs. The Keidanran offers a word of advice to its members: "Don't lord it like the British imperialists."

PUBLIC NOTICE

PROPOSED EXTENSION OF BOUNDARIES SHAWNIGAN IMPROVEMENT DISTRICT

TAKE NOTICE that the Trustees of the Shawnigan Improvement District intend to petition the Minister of Municipal Affairs requesting the extension of the area of the improvement district to include lands outlined by a dotted line on the map below.

AND FURTHER TAKE NOTICE THAT any owner of land within the area shown on the map having objection to the inclusion of his property within the improvement district should notify the Minister of Municipal Affairs, Parliament Buildings, Victoria, B.C., of his objections within 30 days of the publication of this notice in a newspaper.

MRS. W. J. COTSFORD,
Secretary.

SHAWNIGAN IMPROVEMENT DISTRICT

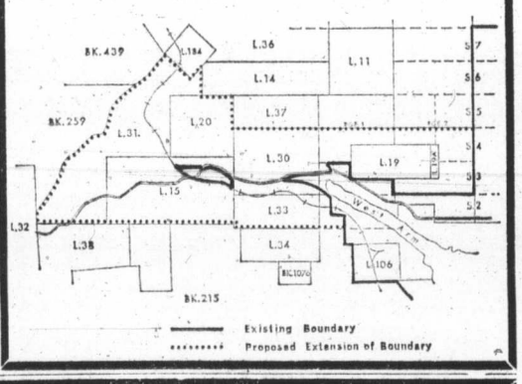

ROYAL OAK
GARDEN CENTRE AND FLORIST
4456 West Saanich Road
Phone 479-1116

"Where gardeners shop for every bloomin' thing!"

OPEN 7 DAYS A WEEK
Good Friday and Easter Sunday, 10 to 5
Easter Sat. and Daily, 9 to 5:30

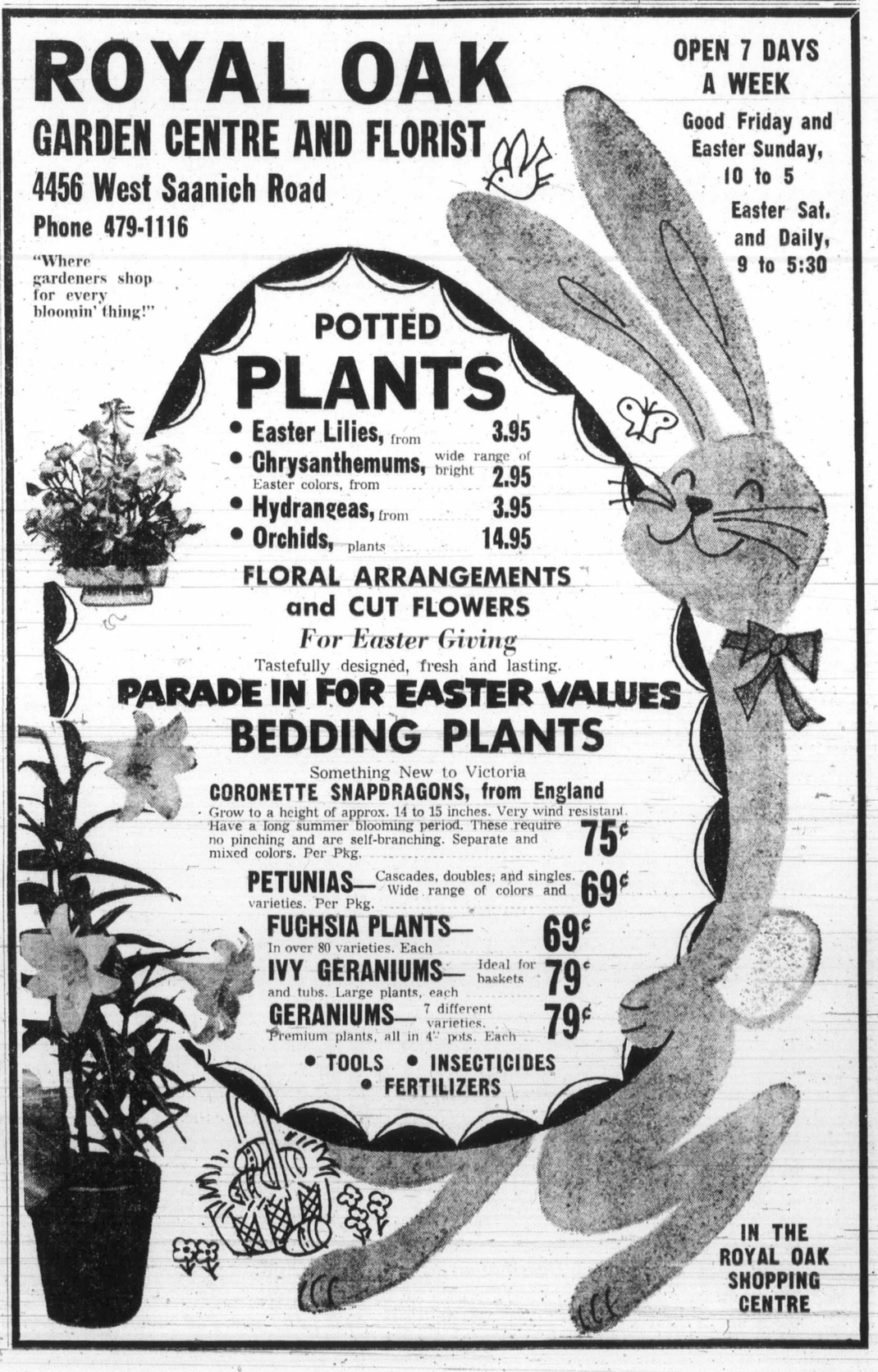

POTTED PLANTS
- Easter Lilies, from 3.95
- Chrysanthemums, wide range of bright Easter colors, from 2.95
- Hydrangeas, from 3.95
- Orchids, plants 14.95

FLORAL ARRANGEMENTS and CUT FLOWERS
For Easter Giving
Tastefully designed, fresh and lasting.

PARADE IN FOR EASTER VALUES
BEDDING PLANTS
Something New to Victoria
CORONETTE SNAPDRAGONS, from England
Grow to a height of approx. 14 to 15 inches. Very wind resistant. Have a long summer blooming period. These require no pinching and are self-branching. Separate and mixed colors. Per Pkg. 75¢

PETUNIAS— Cascades, doubles; and singles. Wide range of colors and varieties. Per Pkg. 69¢

FUCHSIA PLANTS— In over 80 varieties. Each 69¢

IVY GERANIUMS— Ideal for baskets and tubs. Large plants, each 79¢

GERANIUMS— 7 different varieties. Premium plants, all in 4" pots. Each 79¢

• TOOLS • INSECTICIDES • FERTILIZERS

IN THE ROYAL OAK SHOPPING CENTRE

MARKET REPORT

Closing quotations for Thursday, April 19, 1973

Quotations supplied by The Canadian Press, Richardson Securities, Pitfield Mackay Ross and Co. Ltd., Merrill Lynch Royal Securities Ltd., A. E. Ames and Co., Annett Mackay Ltd., Pemberton Securities and McLeod Young, Weir and Co.

TORONTO INDUSTRIALS

Stock	Sales	High	Low	Close	Net Ch'ge
Abitibi	16022	$11½	11⅜	11⅜	— ⅛
Abitibi 7½p	20	$53¾	53½	53¾	+ ⅜
Acklands	375	$13	12¾	12¾	— ¼
Ackind 2p	500	$15¼	15¼	15¼	
Acres Ltd	680	$16⅜	16¼	16¼	+ ⅛
Acres A pr	30	$46	46	46	
Acres wt	100	335	335	335	— 5
A.G.F.M	426	$5⅛	5⅛	5⅛	
Agra Ind	100	$12⅜	12⅜	12⅜	— ⅛
Ahed M	100	245	245	245	—10
Alta Gas A	4535	$15	14¾	14¾	
Alta Gas p	4280	$75⅜	75	75	— 1
Alta Nat	300	$20⅞	20¾	20¾	— ¼
Alcan	14724	$27½	27¼	27½	+ ⅛
Alcan pr	2630	$27⅜	27⅛	27⅜	
Algo Cent	2265	$16¼	15⅞	16¼	
Algma	11835	$17⅜	17	17½	+ ⅜
Algon	1524	55	495	5	+ 5
Algonq pr	230	450	450	450	
Allarco Dv	475	$8⅛	8	8⅛	— ⅛
Alliance B	883	$9½	9⅜	9⅜	— ½
Alpa Ind	800	$12⅞	12¾	12⅞	+ ⅛
Alumin pr	110	$19¼	19¼	19¼	
Andres W	z20	$38⅞	38⅝	38⅞	
Anglo-cn	600	$7½	7⅜	7½	— ⅛
Anglo-c pr	300	$15½	15¼	15¼	— ½
Ang CT 290	z5	$36⅞	36⅞	36⅞	
Ang CT 315	100	$41	41	41	
Anthes B p	25	$75	75	75	+ 3
Aquitaine	2522	$26⅛	25⅝	25¾	
Argus	200	$18½	18½	18½	— ¼
Argus B pr	100	$36	35½	35½	
Argus C pr	600	$13¾	13½	13½	— ¼
Asbestos	850	17	16½	17	+ ½
Ashland C	3000	14	14	14	
Atco Ind	2000	$12½	11¾	12½	+ ¾
Atl Sugar	9300	$7⅝	7½	7½	
Atl Sug w	500	135	135	135	—10
Auto Hard	600	$11¼	11⅛	11⅛	— ⅛
Bad Boy	1450	$18⅝	18⅜	18⅝	+ ⅛
Banister C	650	21	20¼	20½	+1¾
Bk Mtl	12832	$19	18⅞	18⅞	
Bank N S	2430	$35¾	35⅛	35⅛	— ¾
B Cdn Nat	1200	$17¾	17½	17½	— ¼
Baton B	3450	$11½	11½	11½	— ⅛
Bay Mills	200	$6⅞	6⅞	6⅞	+ ⅛
Beldng w	1200	110	110	110	—20
Bell Canad	6542	$43½	43¼	43½	+ ⅛
Bell A pr	767	$48	47¾	48	+ ⅛
Bell B pr	155	$50¼	50¼	50¼	
Black P	400	5¾	5½	5¾	+1⅛
Block Bros	5010	310	300	305	— 5
Bomac A	100	7¼	7¼	7¼	+ ¼
Bombrdier	110	410	410	410	
Bovis Cor	1400	265	260	260	
Bow Valy	4250	33	32½	32⅝	— ¼
Bowater	200	490	490	490	—22
BP Can	2093	$15¾	15⅝	15¾	+ ⅛
Brelor Res	1407	255	250	250	—10
Bramalea	3608	56	54¾	54¾	— ⅛
Brämal w	1200	435	420	435	
Brascan	8453	$21⅜	21⅛	21⅜	+ ⅛
Brdg Tank	300	$7¾	7¾	7¾	
Brdg Tnk p	100	$40½	40½	40½	
Bright	z50	$21⅜	21½	21½	
abrinco	1925	5¾	5⅝	5⅝	— ⅛
Br Am Bnk	z25	$18¼	18¼	18¼	
BC Forest	1338	37	36½	37	+ ½
BC Pack B	100	$33½	33½	33½	— ⅜
BC Sugar	780	21	20½	21	+ ⅜
BC Phone	429	53	53	53	— ¼
BCP 7.04 p	z50	23	22¾	23	
Budd Auto	1455	$16⅝	16½	16⅝	+ ⅜
Budd A w	515	11	10¾	10⅞	—⅛
Burns Fds	2000	$19	18	18	— ¼
Bushnell	300	$11⅞	11¾	11⅞	— ⅛
Cad Dev	1700	$13⅜	13½	13½	— ⅛
CAE Ind	850	$11¼	11⅛	11⅛	— ¼
Calgary P	100	$28⅜	28⅜	28⅜	
Calvrt Dle	600	275	275	275	— 5
Cambridg	200	$14⅞	14¾	14⅞	+ ⅛
Campeau	1710	$9½	9⅜	9½	+ ⅛
Can Cem L	438	$60⅞	60¼	60¼	— ⅜
C Cem L p	123	$19¼	19¼	19¼	+ ¼
Can Malt	190	$32½	32¼	32¼	— ¼
C Packrs	100	$24⅜	24⅜	24⅜	+ ¼
Can Perm	960	$20¾	20½	20½	— ¼
C Brew	15095	$5¼	5	5¼	+ ¼
C Brew Ap	50	$27¼	27¼	27¼	+ ⅛
C Brew Bp	50	$32¾	32¾	32¾	
C Cablesy	2245	$17½	17⅜	17½	+ ⅛
Cdn Can A	485	$9⅜	9¼	9⅜	— ⅛
CCC Man A	1400	$26	25¾	26	+ 1
C Curtis	2010	84	84	84	+ 8
Cdn Tquty	310	$15⅞	15⅞	15⅞	— ⅛
CG Invest	50	$81¼	81¼	81¼	+ ⅛
C Hydr	500	$11⅜	11¼	11⅜	+ ⅛
C Imp Bank	4046	$32	31¾	31¾	— ¼
Cnd Gas	4110	$8½	8¼	8¼	
CIL	1811	$17½	17¼	17¼	— ⅛
C Intrurb p	550	$10¼	10¼	10¼	
C Manoir	750	385	375	385	+ 5
C Occdental	700	$13	12¾	13	
CP Inve pr	3570	$30	30	30	+ ½
CP Inve w	7985	275	270	275	+10
CP Ltd	8010	$18¼	18	18¼	+ ¼
CPL A p	620	$11	10⅞	11	
Cdn Salt	300	$16⅛	16⅛	16⅛	+ ⅛
Cdn Tire	100	$58¼	58¼	58¼	— ⅜
Cdn Tire A	1807	$58	57½	57¾	— ⅛
C Utilities	400	$12⅞	12¾	12⅞	+ ⅛
C Util w	400	435	435	435	
Canron	600	$23⅜	23½	23½	— ⅛
Capit Div	1300	71	67	71	+ 4
Cara	2200	$9¾	9¾	9¾	
Carma D	500	$9	9	9	— ¼
Carrier JD	100	$5⅛	5⅛	5⅛	+ ⅛
Cassidy p	z50	$10⅛	10⅛	10⅛	
CC Yachts	1000	$5¾	5⅝	5⅝	— ⅜
Celanese	3820	470	450	470	+15
Celan 175 p	z30	$20	19¾	20	
CFCN	5225	9⅝	9½	9½	—1¼
Chrom	100	150	150	150	—10
Chrysler	1450	$34¾	34⅛	34⅛	— ⅜
CHUM	100	10	10	10	
CHUM B	2200	$12⅝	12	12⅝	+ ⅜
Cockfield	100	6	6	6	
Columbia	2110	290	280	280	+ 5
Columbi p	1875	$7	6⅞	7	+ ⅝
Cominco	1435	$29⅝	29½	29⅝	
C Holiday I	1507	$13¼	13	13	
Compr Ap	500	$12⅝	12⅝	12⅝	+ ⅛
Computel	1450	$12⅛	12	12⅛	— ⅛
Comtech	400	440	440	440	
Conn Bath	890	$22¼	21¾	21¾	— ½
Con Bath p	300	$20	20	20	+ ¼
Con Bath w	180	44	44	44	
C Bldg	34610	300	285	300	+20
Con Textile	1100	490	485	490	+ 5
Con Distrb	1225	$30¾	30¾	30¾	— ¼
Cons Gas	2381	$16¾	16½	16¾	+ ⅛
Control F	100	250	250	250	+ 5
Cooper C	100	$15⅜	15⅜	15⅜	+ ⅛
Corby vt	722	$22⅜	22¼	22¼	— ⅛
Corby B	200	$22¼	22¼	22¼	— ⅛
Cornat Ind	7200	355	335	335	—20
Coronatn	400	195	195	195	+15
Corontn p	800	295	295	295	—10
Costain R	4450	$8¾	8¾	8¾	
Costin R w	800	380	380	380	+ 5
Crain R L	1352	$12¼	12⅛	12¼	— ⅛
Crestbrk	900	$8⅝	8½	8½	
Crwn Life	120	$64	64	64	+ ½
Crwn Trst	1475	$27	26½	27	+ ½
Crush Intl	200	$13⅞	13⅞	13⅞	
Cygnus A	z15	$7¾	7¾	7¾	
Cygnus B	z45	$7¾	7¾	7¾	
Dale-R pr	300	$7¾	7¾	7¾	+ ¼
Dalmy A	500	$11⅝	11⅝	11⅝	
Dawson D	150	$6¾	6¾	6¾	— ⅛
Debhld B p	z10	$8¼	8¼	8¼	
Delta Ben	500	$6	6	6	+ ¼
Distl Seag	4875	$39¼	38⅞	39¼	+ ½
Doman I	3905	$10⅞	10½	10⅞	+ ⅛
Dome Pete	3190	$38¾	37½	38⅜	+ ⅜
Dofasco	3490	$26¾	26½	26¾	+ ⅛
Dom Glass	1000	$14½	14½	14½	+ ⅛
D Glass pr	500	$14½	14¼	14½	— ¼
Dom Store	1300	$14⅞	14¾	14¾	— ⅛
Domtar	5191	$20⅛	20	20	— ⅛
Domtar pr	100	$15¼	15¼	15¼	
D Textile	3339	$9¼	8⅞	9	
Douglas L	900	310	300	300	+ 5
Dr Mc C A	200	$13¼	13¼	13¼	+ ¼
Du Pont	270	$31½	31½	31½	
Dustbane	100	$7¾	7¾	7¾	— ⅛
Dylex Ltd	150	$10⅝	10⅝	10⅝	— ⅛
Dylex L A	2180	$10⅝	10½	10½	— ⅛
Eddy Mtch	750	$19	17½	19	+ 2
E-L Fin	200	$10¾	10½	10½	— ¼
E-L Fin w	500	400	400	400	— 5
Electro Ind	2385	$18¼	17½	17½	— ½
Elks Stors	700	$22½	22½	22½	— ⅛
Erie D	500	$9½	9	9⅜	—1⅛
Exquite pr	200	$7	7	7	+ ¼
Fairview	1800	$18	18	18	
Falcon	3056	$74	73	73¾	+ ¼
Farm Mer	280	$7⅝	7⅝	7⅝	
Fed Ind Ltd	150	$8⅝	8⅝	8⅝	— ⅛
Fed Pion	z50	$24	24	24	
Fields S	1475	$21	20⅞	21	+ ¼
Finning T	1600	$12⅞	12¾	12¾	
F City F wt	100	$11¼	11¼	11¼	+ ¼
Foodex S	1400	9	8⅛	9	+ ⅛
F Seasons	300	$8⅞	8⅞	8⅞	
F Sea A pr	200	$11½	11½	11½	+ ½
F Season w	300	430	430	430	+ 5
Fraser	z20	$21⅞	21⅞	21⅞	
Fruehauf	820	$12⅜	12⅜	12⅜	— ⅛
Galf Ml Irn	1461	$7¾	7¾	7¾	+ ¼
Gaz Metr	500	480	480	480	
Gaz M 63w	200	5	5	5	
Gaz M 66w	100	110	110	110	—10
Gdn Mang	200	$7¼	7¼	7¼	
Gen Distrb	200	$33⅞	33⅞	33⅞	+ ⅛
GMC	437	$7½	7½	7½	
Genstar L	2803	$17¼	17	17⅛	+ ⅛
Gnstar L w	220	520	515	515	—10
Gerin 1st p	900	$9½	9½	9½	— ¼
Gesco Dis	200	$7¾	7¾	7¾	— ¼
Glendale	1100	$10⅞	10¾	10⅞	
Genair	58315	195	190	190	— 5
Gleng B p	2350	345	340	340	— 5
Gleng A w	900	53	53	53	+ 1
Gold Crest	300	$7¾	7¾	7¾	
Graft G	600	41	39½	41	+1½
GL Paper	200	$22½	22½	22½	
GL Pap w	300	460	460	460	+10
GL Power	1135	$29½	29⅛	29½	+ ⅜
GN Capital	1500	$9¼	9¼	9¼	— ⅛
Gt West S	100	$6⅛	6⅛	6⅛	+ ⅛
G West wt	100	245	245	245	— 5
Greb I B	z5	$13¼	13¼	13¼	
Green A L	800	5	5	5	
Grey G	490	$6¾	6½	6¾	
Greyhnd C	500	150	145	150	
Greyhnd	1600	$19½	19½	19½	
Guar Trst	1765	$12⅜	12	12	— ¼
Gulf Can	2128	36	35	35	— ¾
Halifax D	2000	240	235	240	+ 5
H Group	700	510	10	10	— ⅜
H Group pr	175	80	80	80	
Hem Tr V	298	15	15	15	
Hem Tr	z20	$15½	15½	15½	
Hem Tr pr	75	$27¾	27¾	27¾	— ¼
Hand Chm	175	5	5	5	+25
Hardee	600	95	95	95	
Hard Crp A	2285	$8¼	8⅛	8⅛	— ⅛
Harlequin	4200	$14⅛	14	14	
Herveys F	z75	145	145	145	
Hawker S	4505	450	440	445	
Hawker pr	z25	66	65	65	
Hays Dna	1500	$11⅛	11	11⅛	+ ¼
Hedway C	200	480	475	475	
Home A	1860	$41½	41	41	+ ¼
H Bay Co	4650	$22¼	22	22¼	+ ¼
HB Oil Gas	2045	$47¾	47½	47½	— ¼
Huron Eri	1786	$32¼	31¾	32¼	+ ½
Husky	13330	$21⅜	21⅛	21⅜	
Husky D w	212	735	725	725	—15
Husky E w	600	900	890	895	— 5
Hy's Ltd	100	$5	5	5	— ¼
IAC	2000	$18¾	18½	18½	— ¼
IAC w	200	640	635	635	+ 5
Imasco	1585	$34½	34¼	34½	+ ¼
Imp Life	75	$122	122	122	
Imp Oil	9806	$42½	41¾	41⅞	— ¼
Income Dl	z25	$12	12	12	
Inc Dis w	z5	33	33	33	
Indal Can	z75	$14⅛	14⅛	14⅛	
Inland Gas	1750	$11⅜	11¼	11¼	— ⅛
Inland G p	z50	$14	14	14	
Inter-City	340	$10¾	10½	10⅝	
Inter C A w	540	650	635	650	
Inter C B w	100	695	695	695	+ 5
Intrmetco	2700	435	425	435	+10
IBM	70	$430	429¾	429¾	+4¾
Inco	32710	$32⅛	31⅝	31⅝	— ⅜
Int Util	8415	$26¼	26	26¼	+ ⅜
Int Util A	300	$63	63	63	+ 1
Interpool	1910	$22	20¾	20¾	—1¼
Int Div	300	280	280	280	
Intpr Pipe	6055	$26⅝	26	26¼	— ⅛
Int Pipe w	1100	$10¾	10⅝	10¾	+ ⅛
Ipsco	4054	$15¼	14½	15⅛	+ 1
Inv Grp A	3800	$11⅞	11¾	11¾	
Inv Grp 5 p	1500	$24¼	24¼	24¼	
Irwin Toy	1000	$13¾	13¾	13¾	— ⅛
ITL Ind	500	310	305	310	+10
Ivaco Ind	100	$23	23	23	+ ¼
Kaiser Re	3700	315	300	305	—10
Kaps Tran	2850	58	57⅞	58	
Keen Ind	650	$12½	12¼	12¼	— ⅜
Keeprite B	638	$15½	15½	15½	+ ¼
Kelsey H	300	$12	12	12	
Kenting	z100	$9½	9½	9½	
Kofler	1037	$20¼	20	20	— ¼
Koffler A p	300	$9⅜	9⅜	9⅜	— ⅛
Koffler w	400	875	860	860	—15
Labatt	1245	$28¾	28½	28½	— ¼
Labatt pr	450	$28¾	28⅝	28⅝	— ⅛
Laflaw	11150	$14	13⅝	14	
Laflaw B p	500	$12½	12¼	12¼	—⅜
LOnt Cem	1600	$15	375	375	+10
Laura Sec	280	$12⅛	12⅛	12⅛	— ⅛
Lau Fin	2940	$13	12⅞	13	+ ⅛
Lau F 1.25	200	$16⅝	16⅝	16⅝	+ ⅛
Lau Fn 140	z35	$19⅛	19⅛	19⅛	
Leigh Inst	1750	$9⅝	9¼	9¼	— ½
Leons Frn	1650	$16	15½	16	+ ¾
Levy A pr	200	$6⅜	6⅜	6⅜	— ⅜
Life Inves	300	$6¾	6½	6¾	— ¼
Livingsto	400	$9⅞	9¾	9¾	— ⅛
Living w	93	575	575	575	
Lob Co A	200	$6½	6½	6½	— ⅛
Lob Co B	3593	$6⅝	6½	6⅝	— ⅛
Lob Co pr	155	$30½	30	30½	+ ½
Lob G B pr	z25	$19¾	19¾	19¾	
Loeb M	1550	485	480	485	—15
Maclarn A	100	$24	24	24	
Mclan H A	100	$15	15	15	
MH Cable	900	$15⅝	15½	15½	— ¼
MB Ltd	7160	$30¾	30⅛	30½	— ⅛
Magnason	100	$12¾	12¾	12¾	— ⅛
Magnetcs	2700	110	110	110	
Maislinl	200	$10⅞	10⅞	10⅞	
Malor H D	900	260	250	260	+10
M L Mills	1700	$19¾	19¼	19½	
M L Mills p	z12	86	86	86	
Maplex M	826	385	385	385	—15
Markboro	1550	$13¼	13¼	13¼	
Markel F	100	$10¼	10¼	10¼	+ ¼
Mass-Fer	9376	$20	19¾	19⅞	— ⅛
McGraw H	800	$6½	6¼	6½	— ¼
McLaghln	900	$22½	22⅜	22⅜	
MEPC	117	$10	9⅞	9⅞	+ ⅛
MEPC w	700	400	385	400	+10
Melchers	645	$8	8	8	— ½
Melton R E	400	390	390	390	
Mercantil	3147	$29⅛	28¾	28¾	— ¼
Met Stores	600	$23¾	23½	23¾	— ⅛
Met Stors p	z25	$18⅝	18⅝	18⅝	
Met Str 67 p	z50	$18½	18½	18½	
Mex LP pr	1800	$10	10	10	+ ¼
MICC	350	$23	22½	22½	
Microsyst	416	$12⅛	12⅛	12⅛	+ ⅛
Micrsys w	1630	715	710	715	— 5
Milt Group	z50	435	435	435	
Mindustrl	z5	6⅞	6⅞	6⅞	
MLW Wor	600	18	18	18	
Moffat	600	$13⅛	13⅛	13⅛	— ¼
Molson A	4074	$28¾	28½	28¾	+1¼
Molson B	150	28	28	28	
Mon Inv	1000	$8½	8½	8½	
Mon Life	160	$41	41	41	+ ½
Monarc W	2000	$5¼	5	5⅛	
Monenco	100	$11	11	11	
Mnt Trst	300	$22¼	22¼	22¼	
Moore	4253	$54⅝	54	54⅛	+ ⅜
Morse A	850	$10	9⅞	10	
Morse B	z45	$10½	10½	10½	
MTS Inter	2000	72	72	72	— 3
Murphy	5500	$8⅝	8⅝	8⅝	— ⅛
Murritt P	700	370	370	370	—10
NaChrs I	1000	9	9	9	— ⅛
Nat Drug	z50	$7¼	7¼	7¼	
N Hees Ent	178	240	240	240	—10
Nat Trust	z5	$45½	45½	45½	
N B Cook	4200	305	300	300	— 5
Neonex	5235	425	420	420	
NB Tel	254	$14⅝	14⅝	14⅝	— ⅛
N BTel A p	z40	$20¼	20¼	20¼	
Nfld LP	223	$13¼	13¼	13¼	+ ¼
Nia Wire	401	$30	29¾	30	
Nia Wire B	1300	$30	29½	29¾	
Noranda	4905	$52¼	51¼	51¾	+ ¾
Nordair L	100	55	5	5	— ⅛
Nor Ctl G	6245	$11	10¾	11	+ ¼
Nor Ctl B p	1165	$23¾	23½	23½	— ¼
Nor Ct 270 p	z12	$36¼	36¼	36¼	
Nor Ct 150 p	950	$24	24	24	
Nor Ctl w	400	375	370	375	+ 5
NS Savings	100	$24	24	24	— ¼
Nowsco W	600	$10¼	10¼	10¼	
NSI M	10490	175	165	175	+ 5
NuWest D	1350	$11⅜	11¼	11¼	+ ¼
NW Fin	z52	215	215	215	
Ocdentl Pt	2150	$11½	11⅜	11½	+ ¼
Oceanus I	100	120	120	120	
OilPatc h	400	440	430	430	
Okanagan	z20	$12¾	12¾	12¾	
Ontario Tr	1100	$9½	9½	9½	— ⅛
Orlando R	100	$10½	10½	10½	
OSF Ind	4080	$10½	10½	10½	
Oshawa A	1905	$10¼	10	10⅛	+ ¼
Overlnd 2 p	150	$5⅝	5⅝	5⅝	+ ⅛
Pac Pete	6105	$32⅞	32⅜	32½	— ⅛
Pac West A	825	$11	10⅞	11	+ ⅛
Pac WA A p	200	$44	44	44	+ 1
Pancana I	900	260	255	255	
Paulin	1400	$5⅜	5⅜	5⅜	
Peel Elder	640	$25½	25	25	—1¼
Peerless	100	$13	13	13	
Pembin A	400	$5¼	5¼	5¼	
Pembin B	100	$5¼	5¼	5¼	+ ¼
Penningtn	725	$12¼	12¼	12¼	
P Dept S	2100	$19	19	19	— ⅛
Petrofina	264	$28⅝	28⅜	28⅝	
Phillips Cb	600	$13⅜	13¼	13¼	
Pitt Eng C	2150	$11⅛	10⅞	11	
Pow Corp	4270	$13¼	13	13	— ¼
Pow Crp pr	100	$32¼	32¼	32¼	
Pow C 5 pr	2000	$14⅛	14⅛	14⅛	
Pre Cable	1800	$15	14½	14½	— ½
Price Com	2060	$15¾	15⅛	15⅛	— ⅜
Prov B Can	437	$15⅜	15⅜	15⅜	+ ¼
Prov BC r	2032	42	39	42	+ 2
Quinte A	200	200	200	200	
Rank Org	100	$10½	10½	10½	
Rapid Dta	350	$10½	10⅜	10½	
Realty C w	500	300	300	300	
Redpath I	1725	$27½	26¾	26¾	—⅜
Reed Oslr	2105	$11½	11¼	11¼	— ¼
Reichhold	550	520	19¾	19¾	— ⅛
Reitman	300	14	14	14	
ReitmanA	1300	$12⅝	12½	12⅝	+ ⅛
Revelstk	3660	$11¼	10⅞	11	— ¼
Riv Yarn	160	300	300	300	
Riv Yarn A	280	350	350	350	
R Little	2940	365	350	365	+15
Ronald Fd	100	23	23	23	+ ¼
Ronyx Cor	3000	150	150	150	
Rothmn w	1000	365	365	365	—20
Rothm 2p	1900	$18¾	18¾	18¾	— ⅛
Royal Bnk	3097	$36¼	35¾	36	— ¼
Royal Trst	510	$26¾	26⅝	26⅝	— ⅛
Russel A	1200	32	31⅞	32	
St Maur	12300	110	105	110	+ 5
Sandwell	200	375	375	375	—25
Schneid	z75	$15¾	15¾	15¾	
Schneid b p	z25	$15⅜	15⅜	15⅜	
Scot Y	10100	405	390	400	
Scotts	4825	$19	18⅛	19	+ ¾
Seco Cem	4400	$10⅞	10¾	10⅞	+ ¼
Secur Cap	200	58	58	58	— 2
Selkirk A	2460	$16⅜	16⅛	16⅛	— ⅜
Shaw Pipe	2000	$11	11	11	+ ½
Shell Can	3214	$57½	56¾	57⅜	+ ⅞
Shully's	301	275	270	275	
Silverwd A	100	$14⅝	14⅝	14⅝	— ⅜
Simco Eri	2300	370	370	370	
Simpsons	4438	$33	32¼	33	+ ¾
Simp Srs	21616	$14¾	14¼	14⅝	+ ⅜
Sklar M	1900	$8⅞	8¾	8⅞	+ ⅜
Sklar W	500	700	700	700	+15
Skyline H	2300	$6½	6½	6½	
Slater Stl	595	$12⅜	12⅛	12¼	— ¼
Slat Steel p	z25	$14⅞	14⅞	14⅞	
Slater B pr	z10	$14⅜	14⅜	14⅜	
Slat W Can	1050	$16⅜	15⅞	15⅞	— ⅜
Soby Stor	z34	57	7	7	
Southern	300	$32	32	32	+ ½
Spar Aero	1925	400	395	395	— 5
St Brodcst	175	$13¼	13¼	13¼	— ¼
St Paving	450	$7⅜	7⅜	7⅜	
Stelco	2720	$34⅜	34⅜	34⅜	
Steelcy I	100	$12½	12½	12½	+ ½
Steinbg A	10 00	$28½	28	28½	+ ½
Steintron	400	$5½	5½	5½	
Ster Trust	400	$11½	11½	11½	— ¼
Strathrn A	725	325	320	325	+20
Stuart Oil	100	9	9	9	+ ⅛
Superior A	100	400	400	400	—15
Surpass C	z15	120	120	120	
Systems D	1529	22	21¾	22	+ ⅛
Tele-Cap	200	$10¾	10½	10½	— ½
Teledyne	100	5	5	5	— ⅛
Texaco	750	$60¼	60	60	+ ¼
Texaco pr	50	$63	63	63	+ 2
Texas G	14285	$23⅝	23⅛	23⅝	+ ¼
Thom Nes	3870	$14	14	14	— ¼
Tone Craft	6200	58⅛	8⅛	8⅛	— ⅛
Tormt I	21100	305	300	300	— 5
Tor Dm Bk	1770	$34	33¾	33¾	
Traders A	1045	$19⅜	19⅛	19¼	
Trader A p	200	$21⅝	21⅝	21⅝	— ⅛
Trnsair w	500

All Exchange Governors Agree

Amendments Favor Small Investors

TORONTO (CP) — Major Canadian stock exchanges announced Thursday their boards of governors have reached agreement on a new national schedule of commission rates which will raise the charge to investors for buying or selling shares.

The agreement follows acceptance of amendments proposed by the Montreal and CANADIAN EXCHANGES TO Canadian exchanges to an earlier schedule accepted by Toronto and Vancouver.

The Montreal amendments reduced the proposed increase in commission rates on small-size transactions and increase them for some large trades. Over-all, it is estimated that the new rate structure will result in a revenue increase for security dealers of about 8 per cent.

Before the proposed fees go into effect they must be approved by members of the exchanges and, in Ontario, by the Ontario Securities Commission.

Under the agreement announced Thursday amendments will be made to the rate structure adopted by the Vancouver and Toronto exchanges in January. If the amendments are accepted by members of the Montreal and Canadian exchanges they will be submitted to Toronto exchange members for approval.

If passed by the Toronto members, the securities commission will be asked to proceed with hearings on the amended rate in late May as planned.

The board of the Toronto exchange said in a statement three amendments have been adopted in getting the four-exchange agreement:

● In a move towards a flat rate structure the base of 2.6 per cent for stocks priced up to $10 has been changed to 2.5 per cent and extended to stocks priced up to $15;

● The base rate for that portion of orders more than $60,000 shall be increased to 30 per cent from 25;

● The minimum charge on small orders shall be reduced to $12 from $15.

"The effect of these amendments on the structure adopted in January will be to reduce the charges generally applicable to orders under $5,000 and to provide an even greater reduction on orders under $1,000," the statement said.

If approved by the regulatory authorities the new rate structure will represent the first increase in rates since 1967.

J. R. Kimber, president of the Toronto exchange, said:

"A national rate structure is highly desirable. With such a structure other co-operative plans for the improvement of the equity market in Canada will be advanced."

Air Canada Executive:

Too Many Regional Lines

By BOB DOUGLAS

OTTAWA (CP) — Canada would be better off with fewer regional airlines, suggests Victor Emery, national marketing director for Air Canada.

Emery told reporters here Wednesday that there are too many air carriers competing for too few passengers on domestic routes in Canada.

"It isn't any secret that we all feel it is pretty messy," he said.

Emery was briefing reporters on Air Canada rate policy for domestic routes. He also was questioned on other issues involving the crown corporation.

The Air Canada executive said he will be meeting with groups across the country in coming months to discuss Air Canada rates and hear views as to the role the corporation should be playing in Canada.

He said he would be discussing his findings with top Air Canada officials and this may help in talks with the federal government on the domestic role of the corporation.

Emery said it would be "inappropriate for this country to have only one carrier."

There were "certain inefficiencies" when one airline monopolized domestic routes.

He said Air Canada manages to maintain a good balance with CP Air on national routes with CP Air having 25 per cent of the traffic under government policy.

"To have five other carriers is another thing," he said. "They all have jet equipment and all have ambition to get on mainline routes."

Under government policy, five regional carriers are allowed to supplement the activities of the two main carriers, CP Air and Air Canada, in specific regions. The five regional airlines are Eastern Provincial Airlines, Quebecair, Nordair, Transair and Pacific Western Airlines.

"Presumably it would be advantageous to Canada if there was some consolidation," Mr. Emery said.

He said Air Canada favors competition only where there is enough passenger traffic to justify it.

He suggested reducing the number of regional airlines to three. Consumers received less service when there was stiff competition for new passengers.

Emery said Air Canada's new domestic fares introduced last October have increased the efficiency of the airline and more people were using it.

On the average, aircraft were about 65-per-cent full now compared to about 55 per cent a year earlier.

'Hardly Qualified'

Emery's reported statements brought a heated reaction Thursday from Pacific Western Airlines President Donald Watson, one of Canada's five regional carriers. It services B.C.'s interior, parts of Vancouver Island, east to Edmonton and Calgary and north to Inuvik.

Speaking in an interview from Vancouver, Watson said:

"Emery's problem in representing Air Canada is fundamentally that any time his company has to face up to competition from a service-oriented line, Air Canada has difficulty standing up to it.

"It's my personal opinion that he is hardly qualified — despite a Harvard education — to decide on Air Canada's policies.

"If his statement about 65 per cent load factors is true, there is some doubt that the public interest is being served. Two weeks ago there was an eight-day wait to get a flight between Regina and Calgary on Air Canada," Watson went on to say.

"In my opinion regional carriers provide a good public service by augmenting Air Canada service, especially on north-south directions. This is clearly working and only occasionally on longer hauls do regionals supplement Air Canada's routes.

"There's obviously a wide divergence of interests in Air Canada. There is a large segment of the line that believes all carriers can operate with cooperation—look at the Victoria route as an example of that.

"We are now using their (Air Canada's) reservations computer and Air Canada is hoping to get other regional lines to do the same," he concluded.

Shareholders Take Over

TORONTO (CP) — In a rare occurence in Canadian corporations, dissident shareholders defeated the management of Van Ness Industries Ltd. in a proxy contest Thursday and took over control of the company.

The dissidents were headed by Morton Goldhar and Charles Milner, both Toronto businessmen. They claimed to represent the votes of about 558,000 of 1.2 million outstanding shares.

Criticism was levelled by them over the sale of certain company assets. It came at a meeting whose chairman, J. M. Boyd, is the company's largest shareholder and outgoing president.

"There is no use fighting a battle that's lost," said Michael Eustance, corporate secretary of Van Ness.

Van Ness Industries is an outgrowth of Robin-Nodwell Manufacturing, a Calgary farm implement company which got into financial difficulty in the late 1960s.

It has interests in the manufacture of truck bodies, air conditioning parts and refuse packaging, but has sold them all.

GRAIN MARKETS

WINNIPEG

	OPEN	HIGH	LOW	CLOSE
Flax—				
Dec	468½	478	468½	478
May	492	502	492	502
Jly	485½	495½	485½	495½
Rye—				
Oct	154¼	155¾	154¼	154⅞
May	151½	153⅛	151½	152¼
Jly	154⅝	155½	154	154¾
Oats—				
Oct	107¾	107¾	107¾	107¾
May	115¼	115¼	115¼	115¼
Jly	114⅜			
Barley—				
Oct	151¾	151¾	150⅝	150¾
May	154¼	154¼	153¾	153¾
Jly	152½	152½	151⅞	152
Rapeseed (Vancouver)—				
Jly	367½	369¼	367¼	367¼
Jan	381	383⅛	380	381
Mch				
Rapeseed (Thunder Bay)—				
Jun	388	389⅛	385½	386½
Sept	385¾	387⅝	384¾	385¼
May	369	369	367¼	367⅞
July	225¼	228	224½	225⅝
Sept.	223	225¾	223	224½
Corn—				
March	161½	162½	160¾	161⅜
May	159¼	160½	159⅛	159½
July	159	160	158½	159½
Oats—				
May	Unq.	91½	90¼	90¼
July	92	94⅝	91¼	94¼
Soybeans—				
March	440¼	440½	434	435
May	637	648	637	645½
July	606	616½	606	613

CHICAGO

Wheat—	Open	High	Low	Close
May	238¼	243¾	238	240¾

Forestry Companies Show Big Quarters

VANCOUVER (CP) — MacMillan Bloedel Ltd. Thursday announced a recovery in first quarter net earnings for 1973 the company says will help to offset a severe slump experienced in 1970 and 1971.

Chairman J. V. Clyne reported to shareholders that net earnings for the three months ended March 31 amounted to $17,962,981 or 86 cents a share compared with $9,009,292 or 43 cents a share during the same period in 1972.

He said sales and other income for the first quarter of 1973 totalled $271,385,000, compared with $209,421,000 in the first three months of 1972.

□

VANCOUVER (CP) — British Columbia Forest Products Ltd. announced Thursday net earnings for the first quarter of 1973 of $4.4 million or $1.13 a share on sales of $54.6 million compared to net earnings of $1.4 million or 35 cents a share on sales of $37.5 million in the safe period in 1972.

President Ian Barclay told shareholders at the company's annual meeting that unusually favorable winter logging conditions, continued high demand and improved prices for lumber, plywood, newsprint and pulp had contributed to the company's good performance.

BCFP shareholders approved a two-for-one split of the company's common shares. The divided shares will start trading on the Toronto, Montreal and Vancouver Stock Exchange May 2.

□

VANCOUVER (CP) — Kaiser Resources Ltd. Thursday reported a consolidated net loss of $516,000 of five cents a share on sales of $21,755,000 during the first three months of 1973 compared with a restated net loss of $2,939,000 or 29 cents a share on sales of $17,484,000 in the first quartr of 1972.

S. A. Girard, president and chief executive officer, said any further improvements "will depend on the outcome of current negotiations for revisions to the sales contract with our Japanese customers and the financial restructuring of the company."

He said Kaiser is endeavoring to complete a refinancing program and the sales contract negotiations by June 30.

□

WASHINGTON (AP)— Spurred by soaring inflation, the United States economy expanded at a near-record level in the first quarter of 1973, the government reported Thursday.

Economists warned that there are signs the economy is overheating and will have to be slowed down.

The commerce department released its quarterly report on the gross national product, which shows the value of the country's output of goods and services increased a record $40 billion from January through March to an annual growth rate of 14.3 per cent. Inflation increased at an annual rate of 6 per cent.

BUSINESS BRIEFS

SOUTH OAK BAY
SEAVIEW

Beautiful Grounds

Shaded by graceful spreading trees. Charming stately English Tudor inside and out. Spacious rooms for gracious entertaining. $58,500.

W. G. MOORE
Res.: 658-8681 Off.: 386-3231
BLOCK BROS. Realty Ltd.
1800 Blanshard Street

HIGH ON A HILL
111 DENISON ROAD

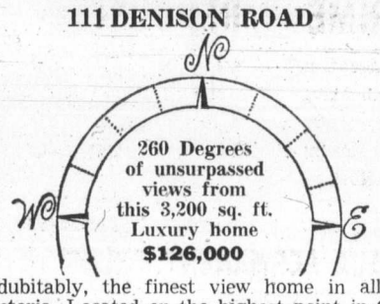

Indubitably, the finest view home in all of Victoria. Located on the highest point in Oak Bay. You can see from Mount Tolmie to Clover Point. The house design and interior finish have been masterfully handled by professionals. This home must be seen to be appreciated. For further information or viewing at any time call

384-8126 R. I. Murphy 479-8089
384-8126 J. F. Colwell 592-9828

Pemberton, Holmes Ltd.

CLIENT SERVICES REPRESENTATIVE

The Royal Trust Company

The Royal Trust Company has an immediate opening for a Client Services Representative to market its services.

Applicants for this position should have a minimum of three years business experience, preferably in a bank or trust company. The successful candidate must possess the potential for further advancement.

Salary will be commensurate with experience, and a very progressive Company Benefit Program is available.

Location: Victoria, B.C.

Please reply, with your resume, to Victoria Press, Box 72. All replies will be held in strict confidence.

EVERGREEN HOMES
AND COTTAGE BUILDERS LTD.
2811 DOUGLAS ST., VICTORIA, B.C. 384-9715

Property on the Gulf Islands?

We are building, and have built, on Cortez, Protection, Salt Spring, Pender, and Galiano Island. Our crews have the expertise to build your own plan. Two design consultants to assist you. Ask about the "Evergreen Participation Plan." Two-bedroom cottage stage one.

FROM $7250 . . . YES, THAT'S RIGHT!

Over 800 sq. ft. of home, completely finished on the exterior with cedar siding and sundeck. Recreational loans available.

PARTICIPATE AND SAVE

Don't Be Disappointed—Phone for Appointment.

VLA ENQUIRIES WELCOME

Holiday Schedule—Open 9 - 4 Saturday and 'til 7 Monday

REST HOME
UP-ISLAND COMMUNITY

29 units, $155,000 addition opened last December. One of the best in the province.

32 acres of meadow parkland and forest included.

DAR GARSIDE
384-8001
Royal Trust Company

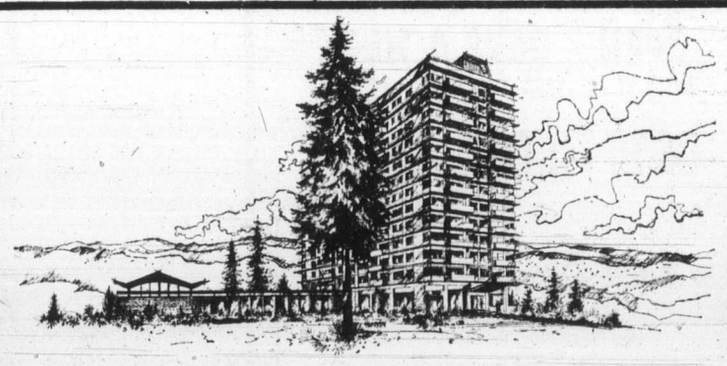

BICKERTON COURT
250 Douglas St.
NOW OVER ONE HALF SOLD
ESTABLISHED AS VICTORIA'S BEST VALUE IN CONDOMINIUMS

Isn't it time to see why for yourself?

● Heated indoor swimming pool and new landscaped patio.
● Tahitian recreation room and penthouse view room.
● One bedroom units from $21,000; two bedrooms from $31,500
● View 2 p.m. - 9 p.m. DAILY or BY APPOINTMENT

PACIFIC STRATA SERVICES LTD.
BICKERTON COURT 383-2214 JOHN JAMES 382-0032

The Breakwater

A new concept built especially for those who choose to enjoy boating, and those who wish to tie up at the backdoor.

The parklike setting overlooking the entrance to Tsehum harbour is just twenty miles from the centre of Victoria. The semi-detached condominiums are architecturally designed and are of the finest construction, with a natural cedar finish.

These luxury homes are well priced at $53,196 and $57,482.

Open This Week
Thursday and Saturday, 1 to 4 p.m.
COME AND VIEW OUR DISPLAY SUITE
384-8126 JOHN S. COLWELL 385-3018

Pemberton, Holmes Ltd.

MONTREAL TRUST
Is proud to present these Fine Homes for Sale:

UPLANDS WATERFRONT

This distinctive waterfront property offers over 3100 square feet of comfortable and gracious living. 5 bedrooms, 5 full baths. Easy beach access. Price $150,000. View by appointment only. Please call

386-2111 ALAN WESTGATE 656-3423

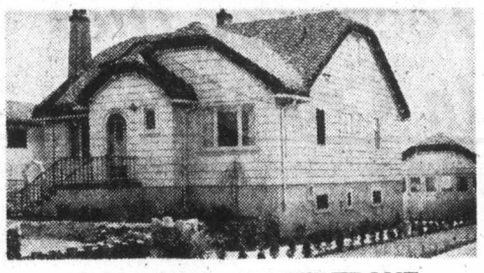

FAIRFIELD—WATERFRONT
$56,000

Superior quality 4-bedroom home with over 1300 square feet of gracious living. Solid mahogany fireplace in the elegant living room, separate dining room, and bright sunroom overlooking the Straits. Full high basement for further development. Beautiful landscaped garden with terraced patio by the sea. DON'T MISS THIS CHANCE OF A LIFETIME!

386-2111 HAZEL RAVENHILL 598-1381

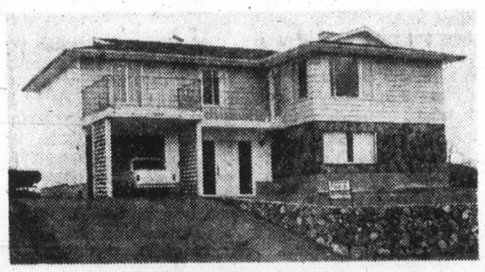

FABULOUS VIEWS

Over 2,500 sq. ft. of gracious living in this most desirable 14-year-old family home. 4 bedrooms, 3 baths, den, 2 fireplaces, extra quality throughout. Close to all schools and transportation. Vendor transferred. $49,900. To view this exclusive property, please call

386-2111 ALAN WESTGATE 656-3423

A BROADMEAD BEAUTY

Here is a versatile family home designed to retain the "green view" without sacrificing family privacy. Outdoor access from the kitchen, living room and master bedroom areas.

This spacious home has a beautiful stone fireplace in both the living room and family room downstairs. 4 bedrooms, separate dining room. The master bedroom is arranged as a private suite including its own den if desired. There are a host of other features which must be seen for full appreciation. Let me show it to you by private appointment.

Res. 477-2194 E. W. PROKOSCH Bus. 386-2111

MONTREAL TRUST CO.

Possibly $1 Million

Gasoline Theft: Value Unknown

CALGARY (CP) — The amount of petroleum stolen from the Pacific Petroleum Ltd. plant at Taylor, B.C., may never be determined, company president L. M. Rasmussen said Thursday.

RCMP seized records from petroleum bulk dealers, service stations and trucking firms last week after the plant manager became suspicious.

Original estimates said about three million gallons of petroleum or possibly up to seven million gallons may have been stolen over several years.

Rasmussen said if three million is correct, the value of the missing fuel would be about $1 million.

The plant, 71 miles south of Fort St. John, produces about 143 million gallons of petroleum yearly.

"So if two million gallons were taken over a 10-year period at 200,000 gallons a year, that would represent only about 1-10th of one per cent of output."

Such a shortage would not show in routine accountings of inventory and production.

No arrests have been made but Rasmussen said only a small number of company personnel could be charged, hopefully none.

A larger group of independent business outside the plant were also being investigated.

There was no indication similar thefts had occurred at other pacific petroleum plants.

Rasmussen said the company does not really know how the thefts were accomplished but speculates that measuring equipment was bypassed. This would mean that refined products, probably gasoline, were loaded onto trucks without being recorded.

Collector Can Bank On Safety of Coins

ST. PAUL, Minn. (AP) — Jean Osterass wants the city of St. Paul to pay her $8,450 for a coin collection.

She and Margaret Haley had a dispute over who owned the collection and turned the coins over to the St. Paul police department for safekeeping while they went to court to settle the ownership question. Miss Osterass was awarded the collection but when she went to get it all she got was a receipt for $407.16. The police had deposited the coins at face value in a bank.

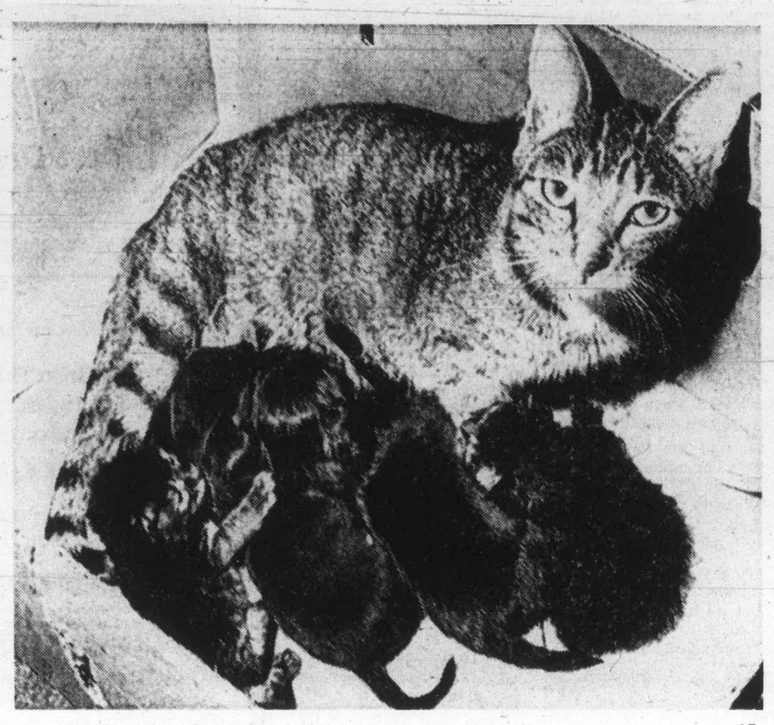

—AP

Bountiful Boarding House

Reprieve for an unwanted cat at Spokane dog pound came when two kittens (not her own) and two puppies, rejects of litter, were adopted by the fond feline who had been brought to pound to be put to sleep. Lady Bountiful plays no favorites with her assorted brood.

Record $40 Billion Leap in GNP

U.S. Inflation Soars

WASHINGTON (AP) — Inflation soared to an annual rate of six per cent and the United States' economy spurted to near-record levels during the first quarter of the year, the government announced Thursday.

Economists warned that there are signs the economy is overheating and will have to be slowed down.

The gross national product, the total value of the country's output of goods and services, increased a record $40 billion from January through March to an annual growth rate of 14.3 per cent.

The GNP is increasing at a seasonally adjusted annual rate of $1.235 trillion, the report said, compared with $1.164 trillion at the end of 1972.

Consumers were both buying more and paying more, the figures showed.

Herberg Stein, chairman of the President's Council of Economic Advisers, called the first-quarter inflation rate extraordinary.

Inflation, accounting for six per cent of the increase in GNP, scored the biggest quarterly increase since a 6.3-per-cent inflation in the fourth quarter of 1970. It was more than double the rate of 2.8 per cent in the fourth quarter of 1972. The rate of inflation for all of last year was three per cent.

If the six per cent inflation is maintained throughout the year, it would mean consumers will be paying $1.06 at the end of the year for each $1 of purchases at the beginning of the year.

The government's goal for inflation this year is 2.5 per cent, and economists still are saying a slowdown to this rate later in the year is feasible.

The first-quarter GNP report showed the Nixon administration has not been successful is restraining inflation, and it could bring additional pressure to tighten wage-price controls.

The increase of 14.3 per cent in the GNP was the biggest in 20 years. It equalled the rise in the first-quarter of 1971 when the economy was recovering from a recession and a General Motors strike.

The real growth in the economy, excluding inflation, was 7.9 per cent, down 0.1 per cent from the last quarter of 1972.

Stein said that while the big increase in output, employment and real income is a "source of gratification," it nevertheless points up "a difficult transition ahead of us."

"Real output cannot go on rising at an annual rate of eight per cent," he said. "There isn't enough labor or productive capacity to sustain that for very long."

He said a rate of increase of about 4.5 per cent would be about right for a full-employment economy. The United States with five per cent unemployment is not yet at the full-employment stage.

Occupied Village Tightened

PINE RIDGE, S. D. (UPI) — The U.S. government sought Thursday to discourage sumpathizers of militants holed up at Wounded Knee from attempting to break a federal blockade of the occupied hamlet during the easter weekend.

A warning against travel to the Pine Ridge reservation was issued by a justice department official in Washington while an uneasy truce was observed by armed opposing forces on the perimeter of the village. He said arrests would be made.

Police Raid Raises Row

OTTAWA (CP) — "The children seemed to enjoy it. They thought it was fun."

That was how Supt. Tom Flannagan, of the Ottawa police department described the reaction of a group of children present when four plainsclothes policemen raided a cabin at a campground last week.

But a teacher who was with the children, Doreen Millin of Ottawa, had a different view: "The children and myself thought that we were being robbed." She said some were in tears afterward.

The statements arose Thursday after parents of the 11 children sent a letter of protest about the incident to Prime Minister Trudeau, Solicitor-General Warren Allmand, the RCMP, the Quebec police, Premier Robert Bourassa of Quebec as well as several provincial officials.

Chris Harris, a counsellor who was with the children when the incident occurred, said the officers never clearly identified themselves and questioned the children about their names, ages and their parents' names.

The parents were informed about the raid and, said Harris, they "realized that something more than just have the police apologize was involved."

He said the first indication he had that anything unusual was happening was when he saw four men in civilian clothing running toward the cabin carrying rifles.

Flannagan denied the children, aged eight to 13, were crying. He said they continued their meal while police questioned the adults.

The raid apparently was part of a search for a man who had vowed to "shoot it out with police" and who was reported hiding in the area.

Detective-Sgt. Norman McGee, who led the city police detachment on the raid, said he tried to show Miss Millin a warrant for the suspect's arrest but that she said she did not want to see it.

Belfast Battle

Teenager Dies In Crossfire

BELFAST (AP) — Guerrillas and British troops battled in Belfast Thursday night and a 13-year-old boy was killed, apparently by cross-fire.

Sources said the boy was with his brother in a car in the Roman Catholic Ardoyne area when shooting erupted around the pair.

He was the 776th known fatality in the sectarian war that has tormented Northern Ireland since the summer of 1969.

Earlier in the day, three soldiers and a woman seven months pregnant were wounded when gunmen opened up with automatic weapons on an army patrol in a crowded Belfast street.

Sniping increased after dark. Forty shots were fired at an army observation post in the Ardoyne district. Then 100 more rounds were directed at military patrols — a barrage that set off the gun battles in which the teenage boy died.

The pregnant woman, 25-year-old Bridget McCann, was hit in the stomach, the army said. She underwent emergency surgery for removal of the bullet and her baby was reported unharmed.

The army said more than 70 shots were loosed at the soldiers as they moved through the Catholic Falls district of Belfast.

The street was busy with women and children out shopping.

The army spokesman said the ambushed soldiers fired only seven shots in the encounter and said none of the bullet marks near the wounded woman came from military weapons. Those bullets were fired from Armalites, the Japanese-made rifle favored by the Irish Republican Army, the spokesman said.

OPEN HOUSE — SATURDAY
1:30 to 4:00 p.m.
3980 BLENKINSOP ROAD
.56 Acre — Secluded

An invitation to clients and realtors to view this beautiful architect-designed family home. 2300 square feet on main floor. 5 bedrooms. 3 up and 2 down. 11 years old. Immaculate. So many extras—leaded glass windows, shake roof, intercom, 3 fireplaces, 3 bathrooms, utility room, many cupboards, large rumpus room, double garage, tool shed, completely fenced, fruit trees and spring flowers. Features 18'x28' sunken living room, beamed ceiling, artistic stonework fireplace. Dining room, all-electric kitchen, and family room opens onto ground-level sunporch and grass. So private. Ideal for summer barbecues. Asking $59,500.

IN ATTENDANCE
Ruth Lukaitis 477-5306 · 388-4271
Mildred Stapells 477-4860 · 479-1667
J. H. Whittome & Co. Ltd.

SPECIALS
in Quality
USED
Heavy
EQUIPMENT

CRAWLER LOADERS
JOHN DEERE Model JD-350 Crawler Loader with Drott 4 in 1 Bucket and Winch. Good Condition.
$8,650.00
HD 4 Allis Chalmers Power Shift, ¾ yd. Bucket. Fair Value—As Is
$4,850.00
977 Caterpillar with Winch. As Is
$7,250.00

CRAWLER DOZERS
JOHN DEERE Model JD-350 Dozer, Blade and Winch. New steering clutches, transmission reverser and winch overhauled.
$7,250.00

BACKHOE
JOHN DEERE Model JD-500 Wheel Tractor Loader and Backhoe. Complete engine overhaul.
$7,950.00

ISLAND EQUIPMENT LTD.
Trans-Canada Highway
Nanaimo 754-7735

OPEN HOUSE
SAT. 1:30 - 4:30
ROCKLAND

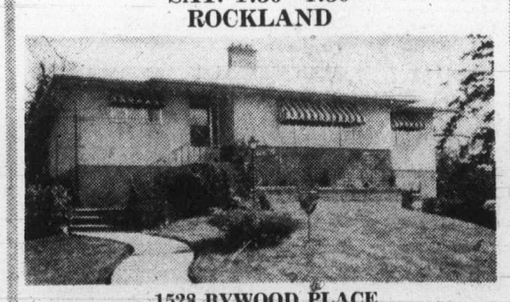

1528 BYWOOD PLACE
$47,960
Immediate occupancy is offered plus the ADVANTAGE of taking YOUR present house in trade. DISCOVER quality when YOU inspect this modern city bungalow offering approximately 1500 sq. ft. of luxurious living, 3 bedrooms on main, plus fourth, den and family room with fireplace, on lower level. Deluxe, perfectly planned kitchen (with walkout to sundeck) with built-in range and oven, is adjacent to the large dining room overlooking the peaceful cul de sac. MLS.
RUPERT GRANT and EDNA RAYMOND in Attendance
598-3321
JACK MEARS
OAK BAY REALTY LTD.
2194 OAK BAY AVENUE
"The Professional People"

COME TO Cedar Hill
BEDDING PLANT LAND!

Featuring a Large Selection of
Bedding Plants
Perennials
Vegetable Plants
Flowering Shrubs
Shade Trees
OPEN 7 DAYS A WEEK
Daily 9 to 5:30—Sundays 10 to 5
GOOD FRIDAY, 10 to 5

Don't Miss the Annual
ROCK AND ALPINE SHOW
951 ROCKLAND AVE.
Friday, April 27th and Saturday, April 28
Visit one of the finest flower shows of its kind on the Continent. You'll enjoy it!

Shop Where Your Nurseryman Is Your Best Friend
Cedar Hill
NURSERY and GARDEN CENTER
1551 CEDAR HILL CROSS ROAD
Half Block West of Shelbourne

SIMPSONS Sears

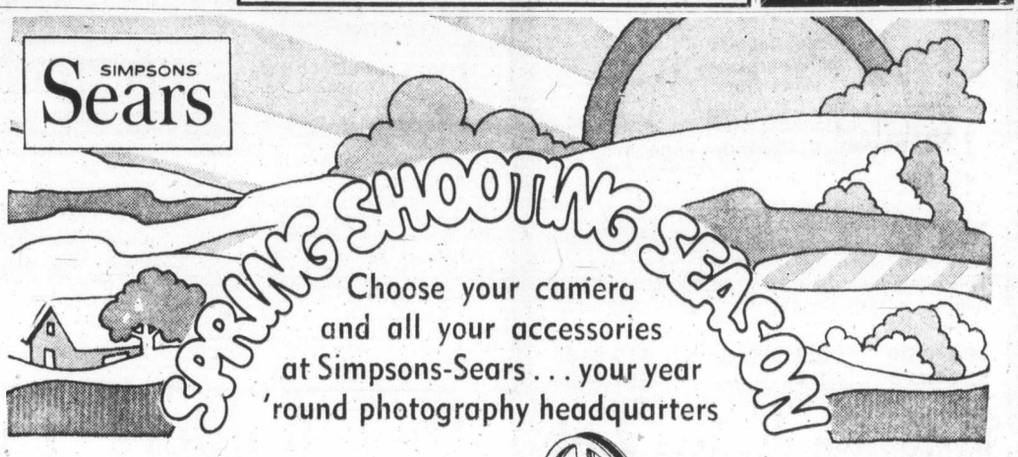

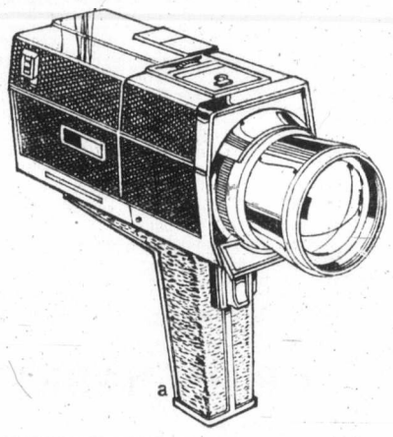

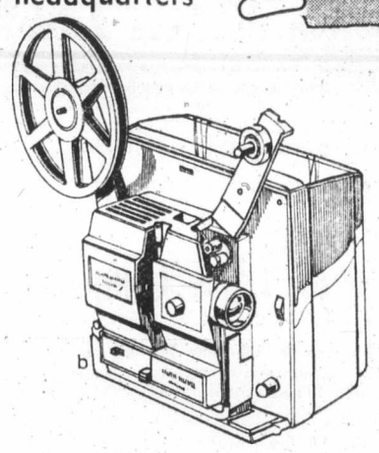

Power zoom movie camera
Sale Price 139.97
A. Big 5 to 1 power zoom camera for exciting close-ups, wide angle shots. Regular or slow motion, single frame operation. Automatic exposure control. CdS through-the-lens electric eye. Manual override. Reflex viewing. Takes ASA 25-160 film.

Dual 8 movie projector
Sale Price 119.97
B. Bell and Howell. Projects forward, reverse, still. F1.6 zoom lens fills screen without moving equipment. Reel to reel automatic threading. Rapid rewind. Metal construction. 400' take-up reel. Shows regular or Super 8.
Combination offer—camera A. and projector B. both for the low Sale Price 229.94.

Praktica LTL 35 mm camera
Sale Price 119.97

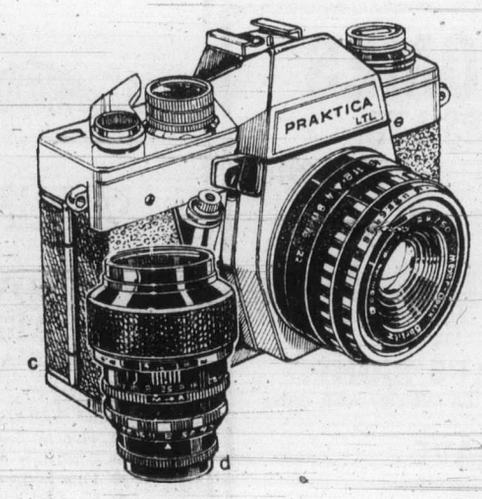

C. Single lens reflex. Shutter speeds from 1 to 1/1000 second. Flash at 1/125. Praktica—Pentax interchangeable lens mount. Lens focuses to 27". Through the lens CdS match-the-needle exposure control. Built-in hot shoe. Case included.

Interchangeable lenses
Praktica-Pentax screw mount. Automatic diaphragm control. Fit many SLR cameras.
D. 135 mm f2.8 telephoto
Sale Price, Each 49.97
E. f2.8 35 mm wide angle.
Sale Price, Each 49.97
F. Combination offer — f2.8 135 mm telephoto lens, regular 49.98. Half price with the purchase of the Praktica LTL camera C. Both for 144.97

Advertised prices in effect till Saturday, April 21. Simpsons-Sears. Cameras (39) 24 Hour Teleshop: 386-3161
Simpsons-Sears, Hillside, 3190 Shelbourne Street. Lots of Free Parking . . . No Tickets, No Time Limit. (4-79)

Hurricane Foes Made Drought?

MEXICO CITY (Reuter) — Central America is in the grip of its worst drought in 30 years and one meteorologist has accused the United States of stealing the region's rain.

A state of emergency has been declared in Costa Rica and Honduras and damage from the drought already totals $100 million, said the secretariat of the six-nation Central American Common Market.

Some geologists see a possible link between the drought and the earthquakes which frequently rock the isthmus.

The head of El Salvador's meteorological service, Leopold Reyes, told reporters in San Salvador that U.S. scientific efforts to destroy or divert hurricanes with chemicals are stopping the tail-end of the storms with accompanying rain, from reaching Central America.

The drought has caused crop losses from Panama to Mexico.

Costa Rica declared a state of emergency in March and is rationing water and electricity. In Honduras, a similar declaration was made last month after irregular rain reduced the basic food crops of maize and beans and hit sugar production and cattle-raising.

Prof. Carlos Santos Duque, former dean of Nicaragua University's engineering faculty, maintains that prolonged droughts cause earthquakes. He made this warning just before the quake that devastated the capital, Managua, in December and killed about 10,000 persons.

Maid for Showers

Reigning with rain, curvaceous Linda Benn of Liverpool, Eng. displays her bountiful charms after being named Miss April Showers, a role which can be quite damp in Britain's metropolis on the Mersey.

Grits Gained in Votes

OTTAWA (CP) — The Liberals may have lost a lot of Commons seats in last October's federal election, but they actually had 21,453 more votes cast in their favor than they did in 1968.

Final election figures released Thursday by the chief electoral officer show 3,718,398 votes cast for the government, up from 3,696,945 in the previous election that gave them a 155-seat majority in the 264-seat Commons.

The Conservatives, who took 107 seats compared with 109 for the Liberals in October, harvested an extra 828-868 over their 1968 total of 2,554,880.

The New Democrat and Social Credit parties also had more votes, up to 1,713,603 from 1,378,260 in the first case and to 728,826 from 361,045.

The number of votes cast for other parties or candidates, however, dropped off considerably to 54,077 from 134,866 in 1968. These include a spectrum of parties.

Voting by province and party with 1968 figures in brackets:

Ontario: Liberal, 1,366,831 (1,372,903); PC, 1,399,028 (942,979); NDP, 768-046 (607,011); SC, 13,019 (none); other 7,957 (25,599).

Quebec: Liberal, 1,289,111 (1,170,417); PC, 457,423 (466,492); NDP, 168,909 (164,466); SC, 629,914 (358,327); other, 41,911 (24,590).

Nova Scotia: Liberal, 129,378 (127,962); SC, 204,460 (186-026); NDP, 47,072 (22,676); SC, 1,317 (none); other, none (293).

New Brunswick: Liberal, 126,100, (111,843); PC, 131,639 (125,269); NDP, 16,765 (12,2771; SC, 16,499 (1,769); other 839 (821).

Newfoundland: Liberal, 78,506 (68,549); PC, 85,857 (84,483); NDP, 8,170 (7,042); SC, 266 (none); other, 616 (126).

Prince Edward Island: Liberal, 22,950 (22,854); PC, 29,419 (26,276); NDP, 4,229 (1,636); SC, 55 (none); other, none (none).

Manitoba: Liberal, 136,906 (166,025); PC, 184,363 (125,713); NDP, 116,474 (100,974); SC, 3,228 (949); other, 517 (7,732).

British Columbia: Liberal, 274,468 (333,949); PC, 313,253 (155,101); NDP, 332,345 (260,989); SC, 25,107 (none); other, 1,483 (48,703).

Saskatchewan: Liberal, 109,342 (112,332); PC, 159,629 (153,233); NDP, 155,195 (147,941); SC, 7,717 (none) other, 199 (919).

Alberta: Liberal, 177,659 (201,045); PC, 409,953 (283,987); NDP, 89,838 (52,720); SC, 31,704 (none); other, 302 (26,083).

Yukon and Northwest Territories: Liberal, 6,787 (9,066); PC, 8,724 (5,321); NDP, 6,560 (1,528); other, none (none).

No Blame Attached In Indian's Death

SMITHERS (CP) — A coroner's jury Wednesday attached no blame in the death of Donald Austin, 43, a Hagwilgate Indian who died Feb. 3, the day after he was discharged from Bulkley Valley District Hospital.

The jury ruled that it was an unnatural death, caused by edema, a swelling of the brain and lungs.

They decided the conditions that caused death were an overdose of prescribed drugs accidentally taken by Austin in combination with drugs administered earlier at the hospital.

The jury recommended that facilities should be established for treatment of problem patients or emotionally disturbed patients until they can be transferred to another institution, if necessary.

They also recommended that medical personnel social workers and police co-ordinate their efforts to secure better treatment for individuals with problems.

Austin was taken to hospital Jan. 10 after spending the previous night in jail after he was arrested for being drunk in a public place.

He spent three weeks in hospital for treatment of a cracked vertebra that doctors at the inquest testified was at least a week old. During his stay in hospital, Austin claimed he had been struck by police.

Israeli Censure Moved

UNITED NATIONS (UPI) — Britain and France submitted a resolution to the security council Thursday "deploring" all acts of violence but specifically condemning Israel's commando raid against Arab guerrilla centres in Lebanon last week.

The resolution omitted a demand put forward in an earlier Arab draft resolution calling on all countries to withhold aid from Israel that would facilitate future attacks. But diplomatic sources expected that provision to be raised as an amendment to the Anglo-French resolution when it goes before the 15-nation council Friday.

Although the U.S. mission had not received final instructions from Washington, prospects were that the Anglo-French resolution would incur a U.S. veto.

Shortly after an official British spokesman declared in a press briefing that "there is no United Kingdom or United Kingdom-French resolution," the Anglo-French measure was submitted formally.

Although diplomatic sources said there might be minor changes by the sponsors before it goes to a council vote, the draft resolution in its main provisions:

● "Expresses deep concern over and deplores all acts of violence which endanger or take innocent lives."

● "Condemns the repeated military attacks conducted by Israel against Lebanon and Israel's violation of the Lebanese territorial integrity and sovereignty in contravention of the charter, of the Lebanese-Israel armistice agreement and of the council's resolutions."

● "Calls upon Israel to desist forthwith from all military attacks on Lebanon."

● "Warns Israel that, if such attacks were to be repeated, the council would meet to consider what further and more effective steps or measures could be taken to ensure against their repetition."

Police Charged In Meter Theft

ALBANY, N.Y. (AP) — Four Albany policemen have been arrested on charges of pilfering dimes while making collections from downtown parking meters. Each was charged with falsifying business records in the first degree, petty larceny and official misconduct.

Israeli Officials Gird For Long Guerrilla War

United Press International

Lt. Gen. David Elazar, chief of staff of Israel's armed forces, Thursday predicted a "long war" against Arab guerrillas on battlefronts around the world. He also said his command takes seriously Egyptian threats to renew the Middle East war.

At the same time Yasser Arafat, leader of Al Fatah, the most powerful guerrilla organization, charged that the U.S. had declared "open war" against the Palestinian revolutionary movement and that it "is facing a very grave situation."

Elazar's remarks came in meeting with foreign newsmen in Tel Aviv in which he said Israeli reprisal raids — such as that on Beirut in which three Palestinian guerrillas were killed — "cannot be regarded as terrorism . . . but a legal act of self defence."

Arafat, who also is chairman of the Palestinian liberation organization, which includes all the major guerrilla groups, made his charge against the U.S. in an interview published Thursday in Budapest.

"Washington has declared open war against it (the Arab guerrilla movement) and the Israeli leaders, encouraged by this support, no longer care about their world image," Arafat was quoted as saying by the Hungarian political weekly Magyarorszag.

"The Palestinian resistance is facing serious tribulations," Arafat said. But he did not go into details in the interview given before the Israeli attack April 10 against guerilla targets in Beirut.

Easter Nudity Gets the Gate

SANTIAGO, Chile (UPI) — The municipal government, acting at the request of the Archbishop of Santiago, Thursday revoked the licence for a scheduled Good Friday performance by a troupe of nude dancers.

The troupe's director, Rolando Toro, denied the dances were pornographic and compared the government's action with the 16th Century Spanish Inquisition.

Newspaper advertisements for the performances by the Psychodance Troupe promised "rhythm, madness and nude bodies and souls confronting reality."

Marxists and right-wingers on the city council, in rare unanimity, revoked the permit the troupe had obtained earlier this month for use of the 1,800-seat municipal theatre. Two other scheduled performances following the one Good Friday also were cancelled.

The troupe's debut was scheduled for 10 p.m. Good Friday, the same time the archbishop, Cardinal Raul Silva Henriquez, planned a mass at the main cathedral four blocks away.

In a letter to the council, Silva condemned the "audacity, boldness and impudence" of the Easter week performances. "This wounds the most profound sentiments of most Chileans," he said.

The performances, he said, "represent an attempt, under the concept of artistic purity and expressions of spiritual beauty, to besmirch the very values that these words represent.

"We clearly and categorically reprove efforts to stage a spectacle that attacks the moral roots of our population, especially on a date of major importance for all Christians."

Troup director Toro, a professor of psychology at the Catholic University in Santiago, said the council had acted "frivolously" without even seeing a performance.

"This is just like the penalties applied in the Inquisition, when people were burned at the stake for having beliefs different than those of the authorities," he said.

"The Rudyard Kipling"
1420 BEACH DRIVE
Oak Bay Waterfront
Prestige Apartment Homes
To View Anytime
Phone 382-9191 or 598-5622
Canada Permanent
1125 DOUGLAS ST.

OPEN HOUSE—SAT. 1-4:30 P.M.
SOUTH END OF SHAWNIGAN LAKE ROAD
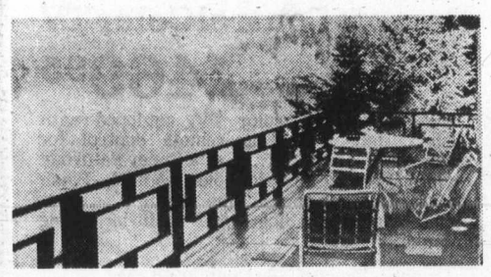
4 miles from Malahat cutoff on Shawnigan Lake Road. Country living all year round, overlooking the lake. 1589 sq. ft. of living area on the main floor. Situated on .67 of an acre. 3 bedrooms, spacious living room, separate formal dining room, modern kitchen with large eating area. Bar room, 4-piece vanity bath, plus 2-bedroom in-law suite in the lower level. Asking $53,500. MLS.
FOR SALE
Royal Trust "THE SIGN THAT SELLS"
PAULINE BROOKES or JESSIE McGRATH
384-8001
The Royal Trust Co.

OPEN HOUSE
SATURDAY 1:30 to 4:30
1310 TRACKSELL AVE.

Just completed by master builder this attractive three bedroom home located on a lovely treed lot close to City Centre is now ready for your inspection and immediate occupancy. Try your trade. Asking $41,900.00
In attendance
LEO PIGERT EVAN WILLIAMS
Investors SYNDICATE REALTY LIMITED
620 BROUGHTON STREET 386-7721

NEVER BEFORE
HAVE WE HAD SUCH AN EXCELLENT SELECTION OF CAREFULLY USED, FULLY RECONDITIONED MERCEDES-BENZ AUTOMOBILES TO CHOOSE FROM. NEW MERCEDES-BENZ SALES HAVE REACHED AN UNPRECEDENTED LEVEL RESULTING IN A LARGE NUMBER OF TRADE-INS. THESE RANGE IN MODELS FROM '230' TO '280SE'; IN PRICE FROM $2995 TO $9875; AND IN AGE FROM 1965 TO 1970. ALL ARE PROOF THAT QUALITY BEGINS TO SHOW WITH AGE AND THAT A USED MERCEDES-BENZ IS A BETTER BUY THAN A NEW CAR OF A LESSER BREED.
THREE POINT MOTORS
GOVERNMENT AT HILLSIDE 385-6737

Wardair to Europe From $249
386-2485
BUDGET TRAVEL

● NOTICE ●
BLACKTOP DRIVEWAYS
Special Spring Prices
MADISON PAVING CO.
385-9822
384-2439

Victoria's Most
Unique Condominiums
2920 Cook Street
Castle Hill
Luxury, 2-bedroom suites with 2 bathrooms, deluxe appliances, fireproof and soundproof construction, covered parking, swimming pool and sauna.
Priced from $35,500
Buy Now Before Prices Increase
The only self-owned apartment homes in Victoria with "over 4 acres" of beautiful "rock gardens" and the use of "Spencer Castle" for you and your guests.
"Trade Your Home Now"
For Maintenance-Free Living
OPEN TO VIEW
1 P.M. - 5 P.M.
MONDAY THRU' SATURDAY
For Appointments Phone
382-9191 or 388-7123
CANADA PERMANENT
1125 Douglas St., Victoria, B.C.

COACH LINES TOURS
DAY TOUR
SALT SPRING ISLAND AND DUNCAN
April 25th, 1973
$11.00 each
Includes Lunch and Tea
Leaves Vancouver Island Coach Lines Depot 8:30 a.m. to Salt Spring Island. Tour the Island then to Duncan to a sumptuous lunch (included). Return via Cowichan Bay, Cobble Hill and the Malahat. Tea at Duke's Restaurant (included). Back at the depot at 5:00 p.m.
PORTLAND ROSE PARADE
June 8-11, 1973
Two nights in Portland, one in Yakima. Reserved seats in the Coliseum to view the spectacular Rose Festival Parade. Shop at Lloyds Shopping Centre, visit Multnomah Falls, Bonneville Dam, etc.
$68 Each, Double;
$71 Each, Twin;
$79 Single
SALT LAKE CITY — GRAND CANYON
June 9 - 21
Eugene — Sacramento — San Francisco — Hollywood — Las Vegas — Grand Canyon — Salt Lake City — Reno. 13 Fabulous days of sightseeing and fun.
$252 Double or Twin,
$315 Single
Includes all transportation, accommodation, sightseeing, night club tour and much, much more.
JASPER — PRINCE GEORGE
June 17 - 22
$126 Double or Twin,
$160 Single
100 Mile House, Prince George, Jasper, Kamloops — miles and miles of beautiful scenery. For a brochure or information call us today.
CANADIAN ROCKIES
$136 Each, Double;
$140 Each, Twin
The highlights of this 7-day tour will be the Gulf Islands, Fraser Canyon, Shuswap Lake, Eagle Pass, Rogers Pass, Glacier, Yoho, Banff, British Columbia Lake Country in the Okanagan, and much more.
To Avoid Disappointment
CALL NOW!
385-4411
Local 26
ASK FOR BROCHURE
VANCOUVER ISLAND COACH LINES
B.C. Car Parlour Tours
710 Douglas St.

How about a word with your grandson in Winnipeg while you can get there for only $113. (And save 30%)
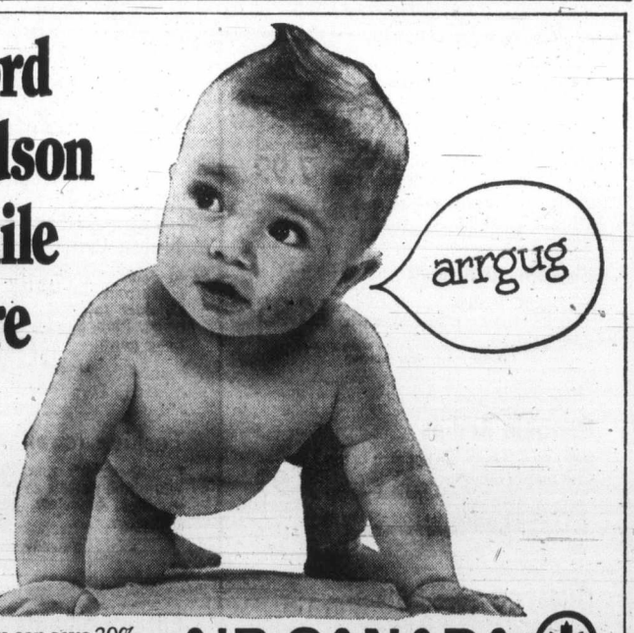

Take an 8-30 day trip right now and you can save 30% on your return economy air fare* with our "Explore Canada Fares". See your travel agent or Air Canada and ask for further details. Then come see what you've been missing!
*Valid Oct. 1-May 31, excluding 3-9 p.m. on both Fri. and Sun. and certain holiday periods.
AIR CANADA
EXPLORE CANADA FARES
make it easier to get around Canada

BCAA Travel Agency
1075 Pandora
382-8171
Northbrook Shopping Mall, Nanaimo
758-7377

TOTEM TRAVEL
MAYFAIR 386-3277
Hillside 388-6281

NEWSPAPER ADVERTISING SELLS THE MOST

EATON'S

Store Information 382-7141

Downtown

SUPER SATURDAY SPECIALS

On Sale Saturday Only While Quantities Last

PERSONAL SHOPPING ONLY PLEASE

Unitrex 1200

Electronic Calculator

Special, each **89.99**

Simplify your calculations with this compact 12-digit desk calculator. Specially developed for both performance and reliability . . . decimal set selector for up to 4 decimal places. Negative balance read-out indicated by display sign.

Office Machines, Main Floor.

Reg. 309.95—built-in style

Viking Dishwasher

Special, each **269.95**

Now you can afford the convenience of this Viking dishwasher at a special saving. 3-cycle model features rinse agent dispenser, jet-spray action, and rinse and hold for the cleanest dishes ever. Built-in model with white enamel finish.

Major Appliances, Main Floor, Home Furnishings Building

Hand Woven in Colorful Stripes

Bedspreads from India

Special, 70"x108", each **3.99**

80"x108", each **4.99**

Colorfast, washable cotton spreads for dozens of interior decorating and wardrobe ideas . . . decorator stripes in predominating reds, greens, oranges, purples, blues, turquoise.

Household Linens, Third Floor.

Reg. 42.95, complete outfit

Kodak X30 Camera

Special, outfit **36.89**

This cartridge load Kodak is for color slides or prints . . . features electric eye which automatically sets electronic shutter for speeds from 10 sec. to 1/125th sec. Complete with color print film and one "Magicube."

Cameras, Main Floor.

Reg. 20.00 to 100.00

Spring Coats

Special, each **15.99 to 79.99**

Looking for a pant coat, all-weather coat, regular length coat? Eaton's has a super selection of Spring coats at Super Saturday Savings . . . great new wools, blends, polyesters and vinyls in high style and basic versions. Newest colors, sizes 8 to 20 and 14½ to 24½ . . . not all sizes in all styles so shop early.

Coats, Floor of Fashion

Choose casual or dress styles

Men's Slacks

Special, each **11.99**

Here's the style and fabric you like . . . at the price you like to pay . . . men's pants in polyester Fortrels and wool blends, all treated for wrinkle resistance. New styling with top pockets, wide belt loops, zip closing. Colors of blue, green, grey, tan, maroon, beige. 32-42.

Men's Wear, Main Floor

Viking 22" Rotary

Self Propelled Mower

Special, each **169.99**

Power when you need it . . . choose this rotary mower and rely on the 3½ H.P. 4-cycle engine to keep your lawns well trimmed, with minimum effort by you. Tough, lightweight magnesium deck, front wheel drive, controlled from handle. **Model 6409**

Hardware, Lower Main Floor

17 only . . . sizes 8, 10 and 12

Leather Pant Coats

Special, each **59.99**

For 17 women who wear size 8, 10 or 12 . . . we're clearing the last of these popular leather pant coats at a remarkable saving. Choose from double breasted styles, some not. Purple, tan, grey or black . . . remember there are only 17—calls for early shopping!

Coats, Floor of Fashion.

Reg. 24.00 to 29.00

Women's Selby Shoes

Special, pair **18.99**

A well known name in women's comfort-plus style shoes . . . clearing because of broken styles and sizes. Leather or crepe soles, with medium walking heels, suede or leather uppers. Tan, black, bone or navy in styles for daytime and casual wear.

Women's Shoes, Floor of Fashion.

Floor Samples of 20" RCA

RemoteControlColorTV

Special, each **469.95**

Here's a portable color TV, equipped with push button, 5-function remote control for volume, station, on/off . . . at a Super Saturday saving! Has AccuMatic color control, Black Matrix tube, automatic fine tuning . . . simulated walnut cabinet and built-in dipole antenna.

Home Entertainment Centre, Main Floor, Home Furnishings Building.

Reg. 20.00 to 100.00

Easter-Pretty Dresses

Special, each **14.99 to 69.99**

Taken from our regular stock of new Spring styles . . . dresses to see you through Easter right into summer. Polyester in new weaves and textures, cottons, Arnels, in sleeveless as well as short and long sleeve versions, many long gowns as well. Sizes 8 to 20 and 14½ to 22½.

Dresses, Floor of Fashion.

"Azure" Floral Patterned

Summer Furniture

8½' diameter patio umbrella, reg. 89.50. Multi-laminated vinyl and nylon umbrella with crank type tilting device. **Special, each 72.00**

42" diameter patio table, reg. 24.50. White baked enamel finish, heavy gauge steel, 4 legs with plastic caps. **Special, each 19.00**

42" dia. table cover, reg. 7.95. Multi-laminated vinyl and nylon, with 4" drop fringe. **Special, each 6.00**

Furniture, Second Floor, Home Furnishings Building.

Men's Hush Puppies

Substandards. Slight flaws do not affect wear or appearance. Styled with suede and leather uppers in ties or slip-ons. Assorted colors to choose from. Broken styles and sizes. **Special, pair 7.99**

Downstairs Budget Store

Phillips Radios

Reg. 19.95. Battery or electric portable models. **Special, each 16.95**

Home Entertainment Centre, Main Floor, Home Furnishings Building

Portable Radios

Reg. 7.99. Handy pocket size battery radios. Great for children. Special, each **3.99**

Home Entertainment Centre, Main Floor, Home Furnishings Building

Glider 10-Speed Bikes

Reg. 119.00. Made by Raleigh. 23" frame, 27x1½" gum side racing tire, leather seat. Green or blue. Shop early for best selection. **Special, each 69.00**

Sporting Goods, Main Floor, Home Furnishings Building

Women's G.W.G. Jeans

Reg. 11.99 to 14.99. First quality jeans in brushed corduroy and brushed cotton. Modified flare leg. Assorted leg lengths. Sizes 28" to 34" waist collectively.

Special, each 5.99 to 8.99

Downstairs Budget Store

Caron Colognes

Reg. 4.50. With trial size perfume. "Fleur de Rocaille", "Bellodgia" or "Muquet" fragrances. **Special, each 3.29**

Cosmetics, Main Floor

Nylon Gowns

40 denier nylon gowns. Gathered fullness falls from self-binding neckline. Over-the-shoulder to short puff sleeve, tie band at waist. Pink, blue, yellow. S.M.L. **Long gown. Special, each 4.99**

Lingerie, Floor of Fashion

Fashion Jewellery

Manufacturer's special of Spring jewellery. White and pastels as well as metals. Choose earrings, bracelets, pins or necklaces. **Special, each 1.29**

Jewellery, Main Floor

Eaton's Shingle Stain

Weather-resistant stain for use on fences and rough lumber. Red, green and brown in gallons only. **Special, gal. 2.99**

Paints, Lower Main Floor

"Fresh and Fancy" Candy

Reg. 2.15 Spring fresh selection of boxed jellies, creams, nutmeats and cherries done up in a 1-lb. box. For Easter giving from Smiles 'n Chuckles. **Special, box 1.50**

Candies, Main Floor

Girls' Shrinks

Easy-care shrinks in 100% Polyester. Colors wine, camel and navy. Size 8 to 14. **Special, each 1.48**

Girls' Wear, Third Floor

Boys' Sport Shirts

Short sleeve sport shirts in 77% cotton, 23% Polyester. Permanent press for easy-care. Assorted plain shades of gold, rose, mauve and blue. Sizes 7 to 12 and 14 to 16. **Special, each 1.99**

Boys' Wear, Third Floor

Junior Shirts

Reg. 8.99 to 15.00. Novelty knits and basic styles in checks, plains and novelty weaves. Assorted colors and styles. Sizes 7 to 15.

Special, each 4.99 and 6.99

Pacesetter Shop, Floor of Fashion

High-Rise Bags

Styled with zip front closing, approximately 3" cuff. Fabrics include Viscose, Polyester and Acrylic blends. Dry cleanable or hand washable. Large assortment of colors. Broken sizes. **Special, each 7.99**

Pacesetter Shop, Floor of Fashion

Spring Millinery

Reg. 7.00 to 25.00, ⅓ Off. Treat yourself to a new chapeau while they're sale priced now at Eaton's. Group includes felts, straws, fabrics in turbans, cloques, brims, sailors. **Special, each 4.67 to 16.67**

Millinery, Floor of Fashion

Fashionable Jumpers

Popular jumpers by a leading manufacturer in "sling shot" neck styling with soft tie belt. Fortrel Polyester crepe stitch in navy and Spring pastels. Sizes 10 to 18. **Special, each 14.99**

Dresses, Floor of Fashion

Dalkeith Sweaters

Lucky you if you're a small size. Here's your opportunity to snap up a few pullovers in all wool. Mock turtle, jewel and collared neckline in sizes 34 and 36 only. Assorted colors. **Special, each 5.99**

Sportswear, Floor of Fashion

Reel-Type Mower

All steel with five-blade cutting reel mounted on ball bearings. Roller adjusts the cutting height. Cuts a 14" swath. An excellent value. **Special, each 17.99**

Hardware, Lower Main Floor

Framed Door Mirror

Reg. 6.75. Basswood framed door mirror, unfinished light wood. Attractive looking. **Special, each 3.99**

Pictures and Mirrors, Main Floor, Home Furnishings Building

Petunias

Reg. 89c. Assorted petunias ready to set out for a bright floral show this summer. One dozen to a basket. **Special 2 baskets 1.39**

Garden Shop, Main Floor, Home Furnishings Building

Rhododendrons

Reg. 1.89. New variety in pastel pink/cream colors. Large plants for a more beautiful garden. **Special, 1 gallon tin 1.29**

Garden Shop, Main Floor, Home Furnishings Building

Garden Assortment

Reg. 59c. Choose azalea mollis in flame color, goldspot acuba or winter and summer heather, all in 4" pots. **Special, 2 for 98¢**

Garden Shop, Main Floor, Home Furnishings Building

Steer Manure

Reg. 2.29. 40-lb. bag. Sorry, no delivery. **Special, each 1.99**

Garden Shop, Main Floor, Home Furnishings Building

42" Grenada Suiting

Reg. 2.29. All cotton in knit-like weave. Needs little or no ironing. Plain turquoise, yellow-gold, apple-green, bright-blue or Dresden-blue. **Special, yard 1.50**

Fabric Garden, Third Floor

Bath Mat Set

Rubber backed plush pile Acrilan acrylic and Fortrel polyester mat with deep fringe, matching lid cover is standard size. Bright purple, orange, gold, blue, avocado, hot pink or white. **Special, set 9.69**

Household Linens, Third Floor

The Daily Colonist.
(ESTABLISHED 1858)

Undaunted Skier Shrugs Off Years

Bill Payne was to be off with members of his family, spending a skiing weekend at Forbidden Plateau near Courtenay.

Which might not be noteworthy, except that Bill Payne celebrated his 80th birthday Thursday, and only last year underwent open-heart surgery.

A native of Victoria, Payne has been active and outdoors all his life, so is not apt to let anything like mere years or an operation slow him down.

Payne lives with his wife Margaret, who was born in Colwood, at 1684 McRae in Saanich. He was a building contractor until his retirement in his 70s.

When he was 59 he became interested all over again in the sport of skiing, with Mt. Becher near Courtenay, his favorite spot.

His interest in the sport, his help in outfitting youngsters learning to ski, and his involvement in setting up Mt. Becher Ski Development Society, combined to prompt society members to issue him a lifetime, all-lift pass.

A telegram which was received on his birthday read:

"Happy 80th birthday. In appreciation of what you have done in your many active years for skiing on Vancouver Island, the Mt. Becher Ski Development Society, Courtenay, Forbidden Plateau, is pleased to join in the happy day by presenting you with a lifetime all-lift pass."

The telegram was signed by R. G. McPhee, chairman.

Payne said Thursday the telegram was a complete and happy surprise.

"I didn't do anything that everyone else wasn't doing," he said. But he had to agree that few of the others were 80 years old.

Early today he, his oldest son Ross, 1840 Grandview; Ross's son Martin, 13, and another Payne grandson, Gary Maxwell of 4412 Torquay, were to set out for Mt. Becher and a weekend of skiing.

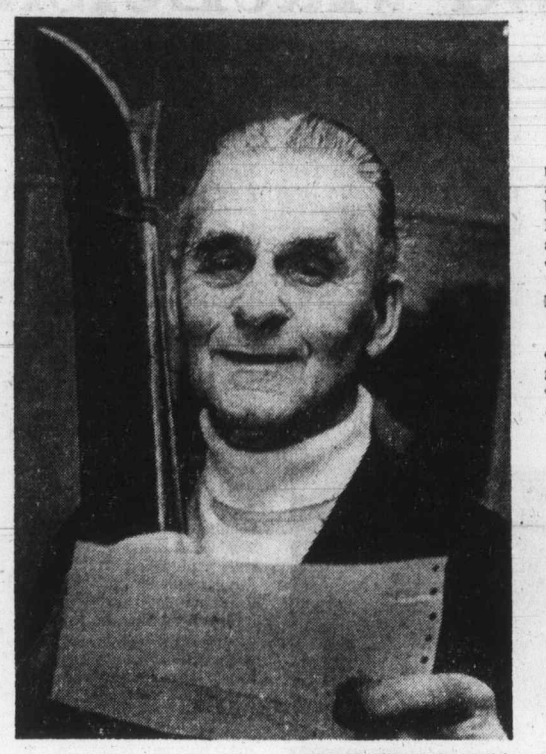

Colonist photo by Ian McKain

Payne, telegram, trusty skis

Ultra-Love Felled by Council Hatchet

Victoria city council's finance committee rejected an application Thursday for a business licence by Ultra-Love Products Ltd., a chain, specializing in the sale of sex-oriented merchandise.

Mayor Peter Pollen compared the firm's activities to "Sodom and Gomorrah."

Some of the aldermen didn't even want to listen to a delegation waiting outside the committee room to speak in support of the application.

"We've all had the material and we've all made up our minds," said Ald. Malcolm Anderson, but Bill Tindall and Tom Christie said it was common courtesy to hear what the delegation had to say.

Ald. Percy Frampton described the products offered in the firm's illustrated catalogue as "a lot of trash." He said Victoria was different from Vancouver where the company operates a store.

Judy Karpay, who operates the firm's Vancouver franchise told the committee products offered for sale consist of "high-class merchandise," and had a "therapeutic value."

Most of the Vancouver store's clients, she said, were between 40 and 50 years of age.

"The odd 30-year-old might buy a jar of cream," she said, but the rest of the customers were older people purchasing the store's products, ranging from physical stimulation devices to lingerie.

Kelly Coyin, who wants to run the Victoria store, said following the meeting he would find out whether or not the committee's rejection can be appealed.

He predicted that in the long run, the city couldn't block attempts to set up this or similar stores in Victoria.

"They'll knock the doors down, somebody will eventually open a store," he said.

The meeting was briefly interrupted when a television photographer walked into the committee room with his camera to shoot scenes of the aldermen's deliberations.

The mayor advised him not to use his camera and told him following the meeting that he didn't want to have the impression created that "a bunch of bald-headed old men are sitting around turning down this application."

$35,000 Cheque

Hooson Gets Severance

Victoria city manager Bill Hooson, fired Monday from his $25,000 a year job, has been offered $35,000 severance pay plus the remainder of his April salary.

Contacted later at his home, Hooson said, "That's the first I've heard about it." He added he wouldn't comment on the offer until he's been informed by city council.

The $35,000 offer came Thursday at a special council meeting in a resolution passed unanimously with Ald. Malcolm Anderson absent.

The resolution also confirmed city council's action Monday when Hooson was relieved of his duties. That decision came following a meeting last Friday behind closed doors.

At Thursday's meeting, the aldermen didn't debate Hooson's dismissal. A press release issued last Monday by the mayor's office said Hooson failed to cope with the "increased administrative duties."

Hooson was fired after he refused city council's request to submit his resignation.

Meanwhile, city comptroller Jim Bramley has been appointed acting city manager.

There have been reports that former city planner Rod Clack might be asked to apply for the job of city manager, but nobody at city hall would comment on the matter.

Clack said in an interview from Ottawa Thursday he would be interested if the job offered him a challenge similar to his present position.

Clack is chief planner of the National Capital Commission in Ottawa and also its assistant general manager.

He said his "love for Victoria and knowledge of what's going on" would certainly play a big factor in his decision if he were asked to come to Victoria.

"But, I'm afraid, so far I haven't heard anything official," Clack said.

Colonist photo by Ian McKain

Lilies Lure Lassie

Bountiful harvest of Easter lilies in Victoria florist shop facinates four-year-old Sheila Roberts of 1859 Feltham Road, Saanich, while her mother is busy Easter shopping Thursday. Local florists say their stocks of lilies, violets and daffodils are rapidly dwindling.

Home Grants Offset School Taxes Hike

By BARBARA McLINTOCK
Colonist Reporter

Slight increases in this year's school tax rate in most school districts will be offset for the majority of homeowners by the 1973 homeowner-grant increase of $15.

That was the indication Thursday as the provincial education department released school finance figures and predicted an average increase of just under one mill across B.C.

Greater Victoria, Saanich and Sooke school districts rates are generally near the provincial average and it is likely they will be this year.

RATES

Individual school boards do not yet know what their rates are because they haven't received finally-approved budgets back from the education department.

Neither have assessments of municipalities been completed for some, leading to further delays in determining the mill rate figure.

The provincial figures showed that the over-all average mill rate for B.C. education spending would be 32.76 mills, an increase of .87 mills over the 1972 mill rate. That's an increase of about six dollars on the average $20,000 home.

VICTORIA

Last year the Greater Victoria school board's mill rate was about three-quarters of a mill lower than the provincial average, and school board finance chairman Hal Knight said Thursday night he hoped this would continue for 1973.

The mill rate for Camosun College—set at .91 mills—was the lowest of any of the 10 regional colleges in the province, he noted.

A mill rate of 32 mills would mean an average school tax of between $190 and $250 on a $20,000 home — depending on its detailed assessed value — but the government homeowner's grant, designed to defray educational taxes on residential property, now is $200.

The provincial department announced it had set the basic levy which municipalities must meet for education costs at 24.7 mills for 1973, exactly the same as for 1972.

This means that of a school district's operating budget, the municipalities must pay a basic 24.7 mills. Operating expenses over that amount to a provincially-set ceiling are picked up by the province.

The difference between the basic mill rate of 24.7 mills and the actual mill rate for any district is formed of the local share of debt and capital costs, community college costs, and the full cost of excess operating expenses above the provincial ceiling. Most districts in 1973 budgeted 10 per cent or more above the ceiling.

Saanich school board chairman Rubymay Parrott expressed disappointment that the government hadn't seen fit to lower the basic mill rate to take some of the load off municipalities.

Educational observers noted that one of the simplest ways for the government to start taking school taxes off the land would be to lower that figure, resulting in the province paying more and the municipalities less.

A five-year plan to gradually take all education taxes off the property owners was a key plank in the New Democrat election platform last summer, but no plan was brought in because the cabinet couldn't agree on how to go about it. The government hopes to bring in the plan next year.

Even with the mill rate remaining the same, the province's education contribution has greatly increased for the year. Its share in the operating expenses of the province's 75 school districts increased by $42 million compared to a $30 million increase between 1971 and 1972.

Education Minister Eileen Dailly said the increases were caused by an "unprecedented increase in school districts' budgets."

The increase was necessary, she said, to make up for severe budget limitations in past years under the former Social Credit administration, which adversely affected the quality of education being offered.

Victorian Dies

Retired Victoria jeweller Kenneth McLeod, 2376 Oak Bay Avenue, was one of four persons killed Wednesday in the crash of a twin-engined plane in Afghanistan.

His wife Dolores is in satisfactory condition in Kabul hospital.

McLeod, who formerly owned the Old Gold Shop in the Strathcona Hotel, left with his wife March 2 on a world tour. They were to have returned to Victoria in June.

Also killed in the crash were an American tourist and the plane's pilot and co-pilot.

The other 15 passengers aboard the Afghanistan International Airline plane were injured when it crashed on takeoff near Bamian about 125 miles north of Kabul.

Kiwanis Piqued at City

Ambulance Offer Chilled

Piqued at being "presumed upon," the Victoria Kiwanis Club has withdrawn an offer to supply the city with an ambulance. So city council decided Thursday to buy its own vehicle for a municipal emergency service that starts July 1.

"They goofed," said Kiwanis president Sandy Crawford about city council. "And it makes us look a bit silly too, because it's been made to seem like we've chickened out."

The "goof" he referred to was a public statement made earlier this month by Ald. Percy Frampton, who said that the club would probably be paying for an ambulance in the new $100,000 scheme to be based at Victoria General Hospital.

"They've made us an offer before," Frampton said at the time.

But the Kiwanis club felt it was being taken for granted since Frampton had not checked with them first.

A directors' meeting was held, Crawford said Thursday, "and the boys felt that we were being presumed upon, so we said the hell with it!"

He also denied a claim by Frampton who said the club had set aside more than $5,000 for the ambulance, which would probably be donated when the city felt the time was right.

"We didn't even know how much an ambulance would cost until two days ago," Crawford said, "so how could we have had a fund? Anyway, the cost of an ambulance isn't going to make or break the city of Victoria."

He said the club may reconsider its offer at a future date.

About a year ago, the Kiwanis Club did offer to pay for the major share of an ambulance but the city declined the offer because of its emergency ambulance contract with a private firm.

They renewed the offer last month in a conversation with Fire Chief Eric Simmons. But again, nothing came of it.

City council decided Thursday to purchase an ambulance at a cost of "no more than $10,000." It will likely be a van-type ambulance, Frampton said.

Several aldermen made a last attempt to block the matter and have it referred back to a committee for further discussion, but finally, council voted five to three in favor of buying the ambulance.

Frampton
. . . he goofed

Variety's Spice of Urban Sprawl

Restricting future growth in Greater Victoria to the four core municipalities is not the answer to attractive urban development, Capital Regional Board chairmam Jim Campbell said Thursday.

Campbell was giving his views about a report recently published by the Environmental Centre of Greater Victoria. The environmental group headed by consulting engineer Jack Priestman said "growth should be directed as much as possible to the four core municipalities."

Campbell said Thursday that much of the attractiveness of a municipality such as Saanich — with small areas of farmland in the midst of small-scale suburban development — would be lost if such a policy were adopted.

He favored the establishment of small residential pockets of urban development — with their own employment opportunities — outside the core of Greater Victoria. One are suitable for such development, he said, might be the Highland district which the centre wanted kept for extensive greenbelt designation.

The special study by the centre had criticized several proposals made by Capital Region staff in their September land-use study. The board's study was intended to provide a choice of five development alternatives for southern Vancouver Island during the next 20 years.

One of the board's proposals was to establish two satellite towns to absorb urban sprawl but the environmental group said that these towns could simply become "dormitory appendages" and have detrimental effects on the downtown area.

Campbell said the board was not "taking the satellite town concept very seriously now" and in any case the September study "got more attention than we would like to see a staff hypothesis get."

Campbell mainly welcomed the centre study. "It is extremely important that the political people be helped by thoughtful, in-depth work of the sort this group has done."

But he was concerned that the environmental group's objective appeared to be too simple "to keep the country as country and to totally urbanize the urban areas."

Campbell said that experience elsewhere in North America shows that as urban areas became more populated people move out "in a relatively unplanned way."

He was also against the environmental group's proposal that urban growth west of Esquimalt harbor be restricted and that any development in the Colwood-Langford area be based on larger lot sizes and in areas suitable for septic tank drainage.

Campbell said if transport systems could be made available development in the Colwood area could move ahead.

Cancer Fund Now $55,000

Greater Victoria area residents have given $55,000 so far this month in support of the annual Conquer Cancer Campaign, organized by the Vancouver Island branch of the Canadian Cancer Society. With more than 40,000 appeal letters distributed during the first week of April still to respond, the society is confident the local target of $100,000 will be reached.

Victoria Police Eye Driving Course

By BRUCE LOWTHER
Colonist Reporter

In the near future, a good number of Victoria policemen may be found on an old airfield at Langley in the Fraser Valley, driving in a manner that seems like the car chases so popular on television these days.

The word "seems" is the key to the whole affair, which is a course in emergency driving started in January by Vancouver police and the B.C. Safety Council and which a four-man Victoria delegation viewed this week.

Police Chief J. F. Gregory said his department will consider taking part in the course because there have been in recent years "several accidents to police cars that were responding to emergency calls or chasing vehicles."

The chief said any member of the force who might have to do emergency driving could be sent to the course. That might affect half of the 130 Victoria policemen.

Traffic division head Inspector Brooke Douglass headed the delegation, which included police training officer Sgt. Lyle Somers, defensive driving instructor Constable Bryan Bailey and Capitol Region Safety Council leader John Reeves.

The course involves instructions in such things as turns, braking, slalom runs, vision, lane changes, evasive action and use of emergency equipment at speeds varying from 40 to about 90 miles an hour.

It's not a chase situation — only one car goes out at a time — and Vancouver police cars are used.

Douglass said he particularly liked the idea that a policeman taking the course does not try to reach a pre-determined standard "but is trained to come up to the maximum standard of his own performance."

Capsule Wrapup

Practical Jokers Please Desist Tanzania Pleads

DAR ES SALAAM, Tanzania (Reuter) — The Tanzanian government appealed Thursday to Tanzanians not to throw stones at drivers in the East African Safari motor rally, to start today in Nairobi, Kenya.

The government also asked citizens not to mislead the drivers about the Safari route.

A front-page editorial in the government newspaper Daily News said the safari would attract a large number of tourists and reporters to the country and the impressions they gained of Tanzania would be important for the country's international image.

"We appeal to the public to resist the temptation of throwing stones at passing vehicles, a practice which seems to be jocular on the face of it but which can lead to tragic consequences for the rallying crews.

"These have been cases in the past when drivers were misled on the route by practical jokers, causing unnecessary difficulties for the drivers. For the good name of our country this should never happen this year."

Hoop Loops Jockey Dates

NEW YORK (AP) — The American Basketball Association, determined to have the last word in draft of college players, postponed Thursday its selections a second time in order to choose behind the rival National Basketball Association.

"I intend to conduct our draft the day after the NBA," said ABA Commissioner Bob Carlson, "whenever that might be."

The NBA originally scheduled its selection day for last Monday. The ABA planned to pick Tuesday. The NBA then ran into problems and announced it was delaying until Thursday.

The ABA countered by saying it would draft Friday.

Then, hours before NBA picking was to start Thursday, the NBA said it was stalling a bit longer and would now draft next Tuesday. The ABA then switched signals to next Wednesday.

"Our league intends to implement its policy of trying to sign the best basketball players available," Carlson said. "I feel it will serve that policy for our league to draft after the NBA."

Coach Pleads Ignorance

BOSTON (AP) — Chuck Fairbanks' new head coach of New England Patriots, denied Thursday any involvement in or prior knowledge of the irregularities which caused the University of Oklahoma football team to forfeit nine of last season's 12-football games.

Fairbanks was head football coach at Oklahoma last season when the academic records of two freshman players were reported to have been tampered with.

"The transcript discrepancies were first called to my attention about 10 days ago," Fairbanks said in a statement.

"This is the first time I had any knowledge of the recruiting violations."

Victoria Bowlers in 10th Place

WINNIPEG — South Saskatchewan took the lead Thursday in the mixed team event in opening-day action of the Western Canada Fivepin Bowling championships at Uptown Lanes.

South Saskatchewan had a total of 4987 points after four games of the eight-game event which finishes tonight. Victoria's team was in 10th place in the 22-team competition with 4510 points.

Pat Jantzen of Surrey and Stan Hesp of Edmonton are the singles leaders at the halfway point of the eight-game events. Mrs. Jantzen has 1163 and Hesp has 1222.

Included in the top 50 which qualifies for today's final four games is Evie Weinberger of Victoria, 36th with 919. Janet Broste (880), Marg Vickery (851), Pearl Cartwright (804) and Min Mann (784) were part of the 60 bowlers who did not survive the cutoff of 891.

Fred Hickey of Victoria, who had the day's high game of 383 while compiling a 1037 series, and Jack Scott, with 1007, survived the top 50 cutoff. George Waugh (961), Wally Weinberger (949) and John Broste (881) were eliminated from today's four-game block.

The three-day competition finishes Saturday and the winning teams and individuals will be part of the Canadian championships which start here Monday and end Wednesday.

Thorburn Loses Snooker Match

MANCHESTER, England (Reuter) — Canadian Cliff Thorburn of Victoria was beaten by 16 frames to 15 by Britain's Rex Williams in a second-round match in the world professional snooker championships here. Thorburn had led by 8-7 after the first day's play.

Stamps Sign Two Newcomers

CALGARY STAMPEDERS of the Western Football Conference Friday announced the signing of their first draft choice last year, quarterback **Mike Logan**, who played the last two seasons at eastern Michigan University. The six-foot-three, 200-pound Logan is a native of London, Ont. Stamps also signed defensive tackle **John Buda**, a 250-pounder from the University of Waterloo at Kitchener, Ont. ... **Dale Hayes** of South Africa and **Jose Canizares** of Spain share the halfway lead in the **International Open** golf championships in Rome with two-under-par 140 totals for 36 holes. **Peter Oosterhuis** of Britain and **Hugh Biaocchi** of South Africa were tied at 141. ... Veteran defence tackle **Paul Smith** has signed a three-year contract with **Denver Broncos** of the National Football League ... **Mickey Wright's** $25,000 first prize in the Dinah Shore tournament on the weekend moved her into second place in the LPGA money list with $35,509. **Kathy Whitworth** holds top spot with $37,919 ... **Toronto Maple Leafs** of the NHL will move their **Central Hockey League** farm team from **Tulsa** to **Oklahoma City** next season. Boston Bruins had sponsored Oklahoma City but withdrew after the 1971-72 season and the city was without a team this season. The league plans to put an independent team in Tulsa ... Shotputter **Brian Oldfield**, with earnings of $5,050 after eight meets leads money winners on the **International Track Association** professional tour. Former Olympic champion **Wyoma Tyus** leads the women with $3,100 ... **Bob McAdoo** of **Buffalo Braves** has been named rookie of the year in the **National basketball Association**.

Hockey Scores

American
Virginia 3, Cincinnati 2.
(Virginia leads best-of-seven semi-final series, 1-0.)

Ontario Senior
Orillia 8, Barrie 3.
(Best-of-seven final series tied, 2-2.)

Ontario Junior
Peterborough 9, London 3.
(Peterborough wins eight-point semi-final series, 9-5.)

Centennial Cup
Pembroke 6, Chatham 1.
(Pembroke wins best-of-seven Eastern semi-final series, 4-3.)
Penticton 6, Calgary 2.
(Penticton wins best-of-seven Western semi-final series, 4-1.)

Allen Cup
St. Boniface 7, Spokane 6.
(St. Boniface leads best-of-seven Western final series, 1-0).

Next Games

Sunday

MONTREAL AT PHILADELPHIA

(Fourth Game)

Tuesday

NEW YORK AT CHICAGO

(Fifth Game)

Scant Flyer Chances Dwindle As Game and MacLeish Lost

PHILADELPHIA — Things don't look so promising for the Philadelphia Flyers.

Not only is the Philadelphia squad down by a game in its Stanley Cup semi-final series with highly favored Montreal Canadiens, it may have lost high-scoring centre Rick MacLeish for some time.

Canadiens made two first-period goals stand up for a 2-1 win Thursday and a 2-1 edge in the best-of-seven hockey series.

Flyers, who took the Canadiens to overtime in splitting the first two games, lost MacLeish before the first puck was dropped when the 50-goal scorer was withdrawn from the lineup with a severe case of tonsilitis.

MacLeish, who capped the Flyers upset by scoring the winner in the opener, watched the third game from the press box and it wasn't known when he would be back in action.

Flyers came out at their storming best and only another stellar effort by Montreal netminder Ken Dryden kept Canadiens in contention.

Dryden made dassling saves off rookie Tom Bladon and Bill Clement, who dressed in place of MacLeish, from close range in the early going.

The opening goal was scored by Montreal's Rejean Houle, who appeared to catch Philadelphia goalkeeper Doug Favell by surprise. The Montreal centre flipped a harmless-looking backhander at the Flyer net and the puck bounded off the right post and into the net.

Favel didn't move on the shot and appeared to be partially screened.

Canadiens made it 2-0 late in the period when veterans Frank Mahovlich and Henri Richard combined for a picture goal with the Canadien captain putting the puck past Favell.

Mahovlich and Richard broke in on lone defender Barry Ashbee and Mahovlich drew the defenceman to one side before slipping the puck to Richard, who beat Favell with a backhand shot from about 15 feet. Mahovlich's assist on the play was the 100th playoff point of his career.

Canadiens, who appeared to be intimidated by the aggressive Flyers in the first game of the series, won the only scuffle of the game, a first-period battle between Canadiens' Pierre Bouchard and rugged Dave Schultz.

Bouchard appeared to win the bout after catching Schultz with some solid right hands and following up with a few well-placed head butts. Schultz saw limited action in the remaining time.

Canadiens kept up the pressure in the second period and only some standout saves by Favell prevented them from adding to their lead.

Referee Ron Wicks called a delayed holding penalty on Joe Watson early in the period and Canadiens, with Dryden out of the nets for a sixth attacker, peppered Favell with shots for almost 50 seconds before the penalty took effect.

Flyers weathered the barrage and, midway through the period, got within a goal when Terry Crisp alertly batted a loose puck over the sprawling Dryden.

The goal resulted from sloppy defensive work.

Garry Dornhoefer corralled a loose puck behind Dryden and fed Ross Lonsberry, who whipped a low shot that Dryden stopped with a skate. Lonsberry followed up the play and, with defenders draped on his back, managed to dig the puck free and give the unchecked Crisp a clean chance.

That sent the capacity crowd of 16,666 into a frenzy and Flyers responded with several good scoring thrusts before the period ended.

But the opportunities were fewer and fewer in the third period, when the stiff Montreal checking and the loss of MacLeish took their toll.

Dryden, who finished with 25 saves, capped his fine performance by stopping winger Bill Flett, who broke into the clear and fired a blazing shot.

Favell also played well in the third period, stopping Houle from close range and Jacques Lemaire on a blistering slapshot during a Canadien powerplay.

Jim Roberts had the best scoring chance in the period but the Montreal winger smacked a goalpost after breaking into the clear and beating Favell.

MONTREAL 2, PHILADELPHIA 1

First Period
1. Montreal, Houle (1), (Bouchard) 6:34.
2. Montreal, Richard (3), (F. Mahovlich, Murdoch) 18:19.
Penalties: Kelly (P) 9:46, Murdoch (M) 13:53, Bouchard (M) and Schultz (P) (majors) 17:11.

Second Period
3. Philadelphia, Crisp (3), (Lonsberry, Dornhoefer) 10:09.
Penalties: Watson (P) 2:20, Murdoch (M) 4:15, Lonsberry (P) 5:49, Tardif (M) 17:28.

Third Period
No scoring.
Penalty: Watson (P) 3:33.
Stops by:

Dryden (M)	13	8	4—25
Favell (P)	7	9	8—24

Attendance: 16,666.

Colonist photo by Ian McKain

Colonist Tenpin Spiel Gets Underway

Off and bowling in the tenth annual Vancouver Island Tenpin Bowlspiel, sponsored by The Colonist, are the first of the 512 bowlers who will compete in the event which concludes Sunday. Action, which started at 7 p.m. Thursday at Mayfair Lanes, continues throughout today and Saturday with a total purse of $2,500 and a host of trophies awaiting teams and individuals who top the popular event.

American League ... *... Features Slugfests*

Royals' Otis One-Man Gang

Amos Otis was a one-man wrecking gang for Kansas City Royals on Thursday night.

Otis, the classy centrefielder who hit a respectable .293 in the American League last season, clubbed a home run, triple and two singles, drove in four runs and scored three himself to lead the Royals to a 16-8 win over Oakland Athletics.

Royals, leaders in the West Division, scored four runs in each of the first two innings. Otis blasted a two-run triple in the first and a single in the second inning.

He then blasted a two-run homer in the third as the Royals widened their margin to 11-3 and left the baseball world champions five games off the pace.

Paul Splittorff, with relief help from Gene Garber and Ken Wright, posted his third straight victory for the Royals.

John "Blue Moon" Odom suffered his third consecutive defeat, bowing out in the first inning after giving up the first three runs.

Sluggers had a field day in the three other American League games.

In New York, Bobby Murcer slammed his first homer of the season, a three-run shot in the second inning that carried the Yankees to a 6-1 win over the front-running Baltimore Orioles.

At Boston, Mickey Stanley cracked a three-run homer to give Detroit Tigers an 11-7 win and a four-game sweep of a series against the Red Sox. It was the fifth consecutive loss for the Red Sox, who opened the season with four convincing wins.

In another slugfest, Darrell Porter slammed a three-run homer and George Scott contributed a pair of homers to lead Milwaukee Brewers to a 10-7 triumph over Cleveland Indians.

National League action was highlighted by two fine pitching performances at New York's Shea Stadium.

In the opener of a doubleheader between the Mets and Chicago Cubs, Jerry Koosman pitched a five-hitter as New York snapped a scoreless skein at 29 innings with a 3-1 victory.

In the nightcap, Burt Hooten tossed a three-hitter and contributed a two-run single as the Cubs rolled to an easy 7-0 win.

At Montreal, the Expos scored five runs in the sixth inning and went on to edge Philadelphia Phillies, 6-5, bringing Montreal's record to .500.

Ken Singleton's three-run homer was the key hit in the uprising.

On the west coast, San Francisco Giants registered their fourth straight victory by edging the Los Angeles Dodgers 8-6.

San Francisco outfielder Bobby Bonds smacked his third home run in as many games and added a run-scoring single.

Dodger veteran Willie Davis connected for a three-run homer in the third inning and a two-run shot in the eighth.

★ ★ ★

AMERICAN LEAGUE

East Division

	W	L	Pct.	GBL
Baltimore	7	4	.636	
Detroit	7	4	.636	
New York	5	6	.455	2
Boston	4	5	.444	2
Milwaukee	4	5	.444	2
Cleveland	4	7	.364	3

West Division

	W	L	Pct.	GBL
Kansas City	9	3	.750	
Minnesota	5	4	.556	2½
California	4	4	.500	3
Chicago	4	4	.500	3
Oakland	3	7	.300	5
Texas	2	5	.286	4½

Oakland 021 105 020— 8 15 1
Kansas City 443 130 10x—16 19 1
Odom 0-3, Lindblad (1), Knowles (5) and Fosse; Splittorff 3-0, Wright (8), Gerber (9) and Taylor. Home runs: Oakland — Tenace (4th); Kansas City — Otis (3rd).

Detroit 023 100 031—11 16 1
Boston 022 010 011— 7 10 1
Fryman 1-1, Timmerman (6) and Freehan; Curtis 0-2, Siebert (4), Veale (6), Bolin (9) and Fisk. Home runs: Detroit — Stanley (2nd); Boston — Cepeda (2nd), Evans (1st).

Milwaukee 012 030 130—10 10 1
Cleveland 000 304 000— 7 9 0
Bell, Champion (6), Newman 1-0 (7) and Porter; Dunning, Wilson (5), Lamb (6), Farmer 0-2 (8), Kilkenny (8), Johnson (8) and Duncan. Home runs: Milwaukee — Scott (2nd and 3rd), Porter (1st); Cleveland — Spikes (2nd).

New York 060 000 000— 6 10 1
Baltimore 000 100 000— 1 5 0
Peterson 1-2, McDaniel (9) and Munson; Palmer 0-1, Pena (2) and Williams. Home runs: New York — Murcer (1st); Baltimore — Williams (3rd).

Pleau and Sheehy Pack Punch Again

BOSTON — Larry Pleau and Tim Sheehy continued to provide the scoring punch for New England Whalers of the World Hockey Association.

Sheehy scored twice on passes from Pleau on Wednesday night in a come-from-behind, 3-2 triumph to open their best-of-seven playoff semi-final series against Cleveland Crusaders.

The pair were at it again Thursday night with Pleau scoring twice on setups by Sheehy to bring Whalers from behind for another 3-2 decision.

Third game of the series will be Saturday in Cleveland.

Crusaders got off to a 2-0 lead on goals by Ron Buchanan and Wayne Muloin two minutes and four seconds apart early in the first period.

But Tom Webster cut the margin to one goal with his eighth goal of the playoffs a minute after Muloin's goal, scoring on the power play.

Pleau pulled the Whalers even with a power-play goal at 5:22 of the second period and scored the game's final goal at 8:47 of the period, putting Sheehy's rebound past Gerry Cheevers, who finished with 31 stops. Al Smith blocked 29 New England shots.

The winner will advance to the final against the survivor of the Winnipeg-Houston series which begins tonight.

★ ★ ★

NATIONAL LEAGUE

East Division

	W	L	Pct.	GBL
Pittsburgh	7	1	.875	
Chicago	7	4	.636	1½
New York	6	5	.645	2½
Montreal	5	5	.500	3
Philadelphia	4	6	.400	4
St. Louis	1	9	.100	7

West Division

	W	L	Pct.	GBL
San Francisco	11	4	.733	
Cincinnati	9	4	.692	1
Los Angeles	6	8	.429	4½
Houston	6	8	.429	4½
San Diego	6	8	.429	4½
Atlanta	3	9	.250	6½

Chicago 010 000 000— 1 5 1
New York 000 200 01x— 3 10 1
Reuschel 1-1, LaRoche (8) and Hundley; Koosman 2-0 and Grote. Home run: New York — Milner (4th).

Second Game
Chicago 500 000 011— 7 10 0
New York 000 000 000— 0 3 0
Hooton 1-1 and Rudolph; McAndrew 0-2, Sadecki (1), Hennigan (7), Stone (9) and Dyer.

Philadelphia 000 001 130— 5 7 1
Montreal 001 005 00x— 6 14 2
Christenson 1-1, Selma (6), Lersch (7) and Boone; Torrez 1-3, Walker (7) and Boccabella. Home run: Montreal — Singleton (1st).

San Francisco 021 200 201 — 8 11 0
Los Angeles 004 000 020 — 6 10 3
Willoughby 1-1, Sosa (8), Moffitt (8) and Rader; Osteen 1-1, Culver (6), Hough (7), Brewer (8) and Ferguson. Home runs: Los Angeles — W. Davis (2nd and 3rd); San Francisco — Bonds (4th).

Esposito, Hull Stifle Rangers

NEW YORK — Dennis Hull and Tony Esposito combined talents Thursday night to give Chicago Black Hawks a stranglehold on their National Hockey League playoff series with New York Rangers.

The hard-shooting Hull scored two goals and Esposito was at his goalkeeping best as the Hawks trimmed the Rangers, 3-1, to take a 3-1 edge in the best-of-seven Stanley Cup semi-final series.

The action resumes Tuesday night in Chicago and the Hawks have home ice advantage for the seventh game, should the series go the limit.

Hull opened the scoring on a powerplay, midway through the second period and capped the scoring less than three minutes after Pit Martin broke a 1-1 tie in the third session.

The goals were the fourth and fifth of the playoffs for Hull, who moved two points ahead of Montreal's Yvan Cournoyer in the individual scoring derby. Hull has 13 points while Cournoyer, held pointless in Philadelphia Thursday, has 11.

Esposito, who was shaky in the series opener, a 4-1 New York victory, was brilliant, turning aside 38 shots. The husky netminder was especially sharp in the second period, when the sharpshooting Rangers levelled 19 shots at him.

Rangers evened the score early in the third period when Vic Hadfield backhanded a rebound past Esposito, who had fallen to block a sizzling drive by Jean Ratelle.

The tie lasted for nearly 12 minutes until Martin broke behind two defenders, accepted a long pass from Pat Stapleton, and beat Ed Giacomin with a hard wrist shot.

Giacomin only handled 18 shots and was called on for only two saves in the first period, when Rangers outshot the Hawks, 10-2.

It was the second straight game in which Esposito made 38 saves.

Hull credited Esposito with keeping the Hawks in contentions, as he did in the two earlier wins.

CHICAGO 3, NEW YORK 1

First Period
No scoring.
Penalty: Russell (C) 5:49.

Second Period
1. Chicago, Hull (4), (Angotti, Stapleton) 11:20.
Penalties: Hadfield (NY) 2:31, Korab (C) 6:13, Rolfe (NY) 10:28.

Third Period
2. New York, Hadfield (2), (Ratelle, Neilson) 2:16.
3. Chicago, Martin (5), (Stapleton) 14:11.
4. Chicago, Hull, (5), (Pappin, Martin) 16:56.
Penalties: Irvine (NY) 3:39, Stapleton (C) 10:13.
Stops by:

Esposito (C)	10	19	9—38
Giacomin (NY)	2	12	4—18

Attendance: 17,500.

LONDON BOXING CLUB
SR. "C"
LACROSSE TEAM
PRACTICE
SUNDAY, APRIL 22
9 A.M.
TOPAZ PARK

Billsborough Picked To Succeed Wren

Billsborough

Don Billsborough, who has been connected with Uplands Golf Club since the age of 14, will become the club's professional on Oct. 1.

Club president Bob Bell announced Thursday that Billsborough, presently the assistant pro, will take over from retiring John Wren, who has held the job since 1963 when he took over from the late Walter Gravlin. Gravlin held the post from the club's inception in 1922 until Wren took over.

Billsborough, who joined the club as a junior, attended Mount View High School and University of Victoria.

The popular 25-year-old won the city junior title at the age of 15 in 1963 and was medalist in the Vancouver Island Open tournament in 1969.

Billsborough and his wife Valery have two boys, J.D., aged three and John, aged two. He has been an assistant to Wren for four years.

EASTER SUNDAY
SPECIAL
FREE EASTER EGGS
TO THE 1st 500 KIDS!
TIME TRIALS 1 P.M.
RACING ACTION 2 P.M.
★ STOCK CARS
★ CLAIMERS
★ SPECIAL GO-CART RACE
Adults—$2.50 Students and O.A.P. $1.75
Children 6 - 12—50c
SUNDAY AT WESTERN SPEEDWAY

Outdoors

with Alec Merriman

If you want to do something a little different this Easter weekend try visiting the Western Forest Industries wildflower preserve in the Honeymoon Bay area of Cowichan Lake.

There you will find a unique species of commonly-called Easter lily wildflowers . . . the pink erythronium revolutum, which is now blooming in masses, making a pink carpet effect for acres in this wildflower lover's haven.

This is a rather uncommon pink variety of the white wild Easter lily, or dos-toothed violet, which is blooming in many spots at this time.

Many other wildflowers are now at their peak in the 17-acre WFI preserve, including bleeding heart, yellow violets, red currants and triliums.

At one time you used to reach this unique wildflower area through the Gordon River logging road network.

But recently WFI has provided a new seven-day-a-week access, reached on paved roads by following along the Cowichan Lake South Shore Road, through Honeymoon Bay, towards Caycuse, and just after passing the golf course a sign points the way to a parking area for wildflower enthusiasts.

Remember LOOK, DON'T PICK.

★ ★ ★

Another area near Victoria which is now featuring a good showing of wildflowers is Matheson Lake Park, off the Rocky Point Road.

There has also been some good trout and bass fishing in Matheson Lake.

Barney Steel found the bass taking well last Saturday, landing a 5½-pounder and a 3½-pounder, which he says indicates the bass in Matheson are bigger than they were a couple of years ago, when he would take one to three pounders. He releases most of his fish.

Barney also reported a good afternoon rise of trout which seemed to be after a fly that looked something like a March brown, but he didn't have his fly fishing outfit with him.

He caught his bass by using his Antenna float to get 14 feet deep, almost on the bottom. The Antenna float is specially designed so you can cast a float, which slides along the line so you can fish at predetermined depths.

Steel used those small white cooking marshmallows for bait, with a worm hanging down from the centre of the hook and the marshmallow covering the hook. The worm was hooked through its ring, so it could still wriggle.

He says anglers don't need a boat or Matheson Lake. They can cast from the rock bluffs.

★ ★ ★

The cold weather of the past few days won't help the trout fishing, but now is the time to fish the lakes . . . and most have been producing fairly well.

Trollers have been taking trout at Cowichan, Quamichan, Somenos and Shawnigan Lakes, but there hasn't been much action on fly.

Cowichan River has been giving up some trout, both in the lower reaches and in the Skutz Falls area, but the brown trout seem to be scarce.

Some of the summer run steelhead rivers are starting to produce.

Len Francis took an 18-pound summer run from the Gold River on Wednesday.

The lakes in the Campbell River area have been quite cold this past week and on Wednesday there was wet snow at Upper Campbell.

★ ★ ★

Otter Point, Beechey Head, Becher Bay and Pedder Bay waters have been fair, mostly for small chinooks, but they have gone up to 38 pounds, and there are some coho grilse around in the 12-inch range. Victoria and Oak Bay waters are giving up a few chinooks.

Saanich Inlet waters broke a 10-week draught last weekend and started to produce good numbers of chinooks, as well as jacks, chinook grilse and coho grilse.

Roy Smith boated a 22-pounder at Goldstream Island Saturday and Bob Redgrave took a 21-pounder and a 16-pounder in Finlayson Arm waters. John Craig took a 20-pounder Monday on Tomick plug off Lenfesty Point.

On Sunday, Frank Jenvey boated 12.1, 11.3, and 10.4-pounders plus a smaller one in Coles Bay waters.

On Saturday, Gary Vaughan landed a 27-pounder and a 13½-pounder on Tomick plug in Finlayson Arm waters. Bill and Wayne Allen took three Sunday, the biggest a 19.12-pounder, from Goldstream Island and Les Inglis caught a 20-pounder and a 17-pounder on Friday in Finlayson Arm.

Sansum Narrows fishing has slowed down, but there are still fish around Thetis and Kuper Islands. The blues, up to 3¼ pounds, have reached Mistaken Island—Spar Buoy—Gerald Island waters.

Campbell River waters have been producing chinooks and in Tahsis Inlet anglers have been taking them up to 42 pounds.

★ ★ ★

VSIAA and Chinook Club president Gary Vaughan won the Chinook Club **Sunburn Derby** Sunday with a 13.8-pounder. **Frank Jenvey** was second with a 12.1-pounder and **Tom Chow** third with a 9.10-pounder . . . **South Vancouver Island Rangers** will hold a prize trap shoot today, starting at 10 a.m. . . . **Alberni District Sportman's Association** has scheduled a 200 target—16-yard registered trap shoot for its Port Alberni layout on April 29. The traps will be open for practice shoots on the Saturday.

New Driver Helps Colbert To Lead Field of Champs

RANCHO LA COSTA, Calif. (AP) — Jimmy Colbert, armed with a new driver that helped him keep the ball low and straight in the gusty winds, stormed in front of a select field with a six-under-par 66.

It established a one-stroke lead Thursday in the first round of golf's Tournament of Champions.

Colbert, using one of the new, graphite-shaft clubs for the first time in competition, made his round with a string of five consecutive threes starting on the 10th hole.

They included two birdies and an eagle. He lashed a three-iron second shot 22 feet below the cup on the 552-yard 12th hole and ran in the putt.

"I don't consider myself a dark horse," said Colbert, one of the lesser-known players in this $200,000 tournament that brings together the winners of regular pro golf tour events for the last 12 months.

"Any time you win two tournaments in eight months, I don't think you can be considered a dark horse," said Colbert, who took the titles in the 1972 Milwaukee Open and the Greater Jacksonville Open a month ago.

★ ★ ★

Jim Colbert	34-32—66
Homero Blancas	35-32—67
Jim Jamieson	35-33—68
Lee Trevino	31-37—68
Grier Jones	34-35—69
Arnold Palmer	35-35—70
Lanny Wadkins	36-34—70
Bob Dickson	33-37—70
David Graham	36-34—70
Deane Beman	37-33—70
Jack Nicklaus	36-34—70
Dewitt Weaver	33-38—71
Gay Brewer	39-32—71
Jerry Heard	34-37—71
Chi Chi Rodriguez	35-36—71
Johnny Miller	37-35—72
J. C. Snead	34-38—72
Bob Lunn	33-40—73
Bruce Crampton	33-40—73
John Schlee	38-35—73
Rod Funseth	39-34—73
Bobby Mitchell	37-36—73
George Knudson	37-37—74
Bob Shaw	37-37—74
Doug Sanders	39-35—74
Lou Graham	37-38—75
Mike Hill	36-39—75
Bert Yancey	39-36—75
Tommy Aaron	39-36—75
Buddy Allin	37-39—76
Bruce Devlin	37-40—77

Colbert led by a single stroke over Homero Blancas. Blancas, the last man to qualify for the tournament and the last man off the tee on the 7,114-yard La Costa Country Club course, cut five strokes off par with a 67.

Lee Trevino birdied the first three holes and made the turn in five-under-par 31, but cooled off to a 68 and was tied for third place with Western Open champion Jimmy Jamieson.

Grier Jones was alone at 69 while Jack Nicklaus and Arnold Palmer headed a group of a half-dozen at 70.

"I just didn't make much of anything," said Nicklaus, the pre-tournament favorite. "I should have been a couple of strokes better. I usually figure to play the par fives here a couple of strokes under par and I played them one over."

Recently-crowneo Masters champion Tommy Aaron blew to a 75 ann beat only two players in the 31-man field.

Morgan Cards 78

Tallahasse Logjam Includes Canadians

TALLAHASSEE, Fla. (AP) — Wilf Homenuik of Winnipeg and Ben Kern of Toronto were just one stroke off the pace after the first round of the Tallahassee open golf tournament Thursday but they had plenty of company.

The Canadians were in a group of 11 who shot 69 while another six players shared the lead after shooting four-under-par 68 in the $75,000 tournament.

Dave Eichelberger, who won at Milwaukee two years ago, was the only one among leaders who has ever had a victory in a Professional Golfers Association tournament.

Sharing the top spot with Eichelberger after the first round on the par-72, 7124-yard Killearn Golf and Country Club course were rookie Mike Wynn, Gary Groh, Dick Crawford, Rocky Thompson and Terry Wilcox.

The 11 others one stroke behind the leaders included rookie Tim Collins, who lost a chance to grab the lead on the last three holes.

Collins birdied the 16th hole and hit to within birdie distance on the 17th, but he missed his birdie putt and hooked his drive into the wood on the final hole.

Eleven golfers, including veteran Bob Murphy, finished the day at 70, and 22 more came in with 71. Another 22 finished at even par.

John Morgan of Victoria carded a 78.

There are 144 players in the event, which is for pros who didn't make this week's Tournament of Champions in California.

★ ★ ★

Dick Crawford	33-35—68
Dave Eichelberger	35-33—68
Gary Groh	35-33—68
Rocky Thompson	33-35—68
Mike Wynn	33-35—68
Terry Wilcox	33-35—68
Wilf Homenuik	34-35—69
Ben Kern	33-36—69
Tim Collins	35-34—69
Hubert Green	34-35—69
Rik Massengale	33-36—69
Dwight Nevil	35-34—69
Dick Rhyan	35-34—69
Mason Rudolph	36-33—69
Charles Sifford	34-35—69
Jim Simons	34-35—69
Ed Sneed	34-35—69
Jim Duval	34-36—70
Dave Hill	34-36—70
George Nixon	36-34—70
Monty Keser	37-33—70
Bob Murphy	38-32—70
Charles Owens	35-35—70
Rick Rhoads	36-34—70
Cesar Sanudo	35-35—70
John Poepel	35-35—70
Larry Zeigler	36-34—70

Jerry, Wilt Lead Lakers

LOS ANGELES (AP) — Jerry West on offence and Wilt Chamberlain on defence paced a Los Angeles Lakers fourth-quarter surge, bringing a 104-93 victory over Golden State Warriors Thursday and a 2-0 lead in their Western Division playoff of the National Basketball Association.

West scored 14 Laker points in the final period and a total of 36, while Chamberlain hauled down 12 rebounds in that last quarter and a total of 30 as they made the difference before a capacity crowd of 17,505 in the Forum.

Sport Today

BOWLING

8 a.m. — Continuation of 10th annual Vancouver Island tenpin bowlspiel, Mayfair Lanes.

SOCCER

8:00 — Opening matches in 11th annual All-Native Indian Totem Cup tournament, Hampton Park.

FIELD HOCKEY

10:30 a.m. — Start of three-day B.C. Women's tournament, University of Victoria field.

Saturday

SOCCER

8 a.m. — Continuation of play, 11th annual All-Native Indian Totem Cup tournament, Hampton Park.

9:30 — Start of two-day, sixth annual Vancouver Island Shrine tournament, other matches at 10 and 11:30 a.m.; 1:00, 1:45 and 3 p.m.

BOWLING

9 a.m. — Continuation of play, 10 th annual Vancouver Island tenpin bowlspiel, Mayfair Lanes.

FIELD HOCKEY

10 a.m. — Start of second day's play, B.C. women's tournament, University of Victoria fields.

RUGBY

1 p.m. — Victoria Union, second division semi-final; James Bay Athletic Association vs. CFB Esquimalt, Macdonald Park.

2:30 p.m. — Victoria Union, second division semi-final; Saanich Velox vs. Nanaimo Hornets, Lambrick Park.

2:30 — Victoria Union, first division semi-finals; Oak Bay Wanderers vs. Castaways, UVic field; James Bay Athletic Association vs. Cowichan, Macdonald Park.

Vic West Sides In California

Victoria West's first and second division teams of the Victoria and District Soccer League leave today for San Francisco and two weekend exhibition games.

Vic West I plays the San Francisco Vikings of the Northern California Soccer League and Vic West II meets the Stanford University varsity team. Both games will be played Saturday at Stanford University.

All-Native Event Underway Today

All 28 teams entered in the 11th annual all-native soccer tournament will see action today at Hampton Park.

The tournament, which will continue through Sunday, will be held on two fields and games will be played every 90 minutes starting at 8 a.m. today and Saturday.

Consolation semi-finals will be held at 9 a.m. Sunday, followed by consolation finals at 1 p.m. and the championship final for the Totem Cup will start at 3.

Chehalis, Wash. is the defending champion.

Today's draw follows:

FIELD 1

8 a.m. — Victoria Thunderbird United vs. Saanich Braves.

9:30 a.m. — Cowichan Soccer vs. Esquimalt Songhees.

11 a.m. — Cape Mudge Tyees vs. Chilliwack Royals.

Noon — Shell Beach vs. Mount Currie Moccasins.

2 p.m. — Squamish North Shores vs. Powell River Sliammon Tigers.

3:30 p.m. — East Saanich Tsawout vs. Nimpkish Islanders (Alert Bay).

5 p.m. — Kuper Island Penelakut vs. Chilliwack Native Sons.

FIELD 2

8 a.m. — Ladysmith Kulleet Bay vs. Duncan Native Sons.

9:30 a.m. — Nanaimo Warriors vs. Powell River Sliammon Braves.

11 a.m. — Sechelt Renegades vs. Campbell River Golden Wings.

Noon — Chehalis vs. Nitinat Hawks.

2 p.m. — Lillooet Braves vs. Bella Bella United.

3:30 p.m.—Sardis vs. Point Grey Musqueem Soccer Club.

5 p.m. — Harrison Mills Sasquatch Inn vs. Sechelt Chiefs.

Johnson Early Leader

Tony Johnson, who captured the stock-car drivers' points title last year, will be out to increase his lead Sunday at Western Speedway.

The stock-car-and-claimers program gets under way at 1 p.m. with time trials and racing is scheduled to start at 2.

Johnson, after one program this season, has 114 points, four more than runner-up Rick Cudby, who finished in second place last season. Orton Ker holds down third spot with 102 points. Rounding out the top five are Mike Grute, 84, and Art Reedy, 56.

McCULLOCH POWER MAC 6

CUTS THE COST OF LIVING!

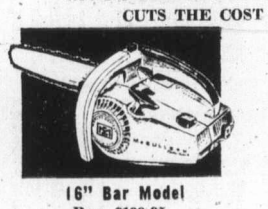

16" Bar Model
Reg. $199.95
SALE PRICE
$169.96

Reg. $195.00
SALE PRICE
$165.75

Complete with special 14" bar and smooth-cut chain.

- Mastergrip handle on top for one-hand control — safer tool
- Handles easy . . . like an electric knife.
- Powerful. Outperforms many saws weighing twice as much.
- Cuts an 8" log in 6-seconds.
- Stacks up firewood fast.

Stock Items Completely Serviced With Same Day Delivery.

Choice of Credit Arrangements Available

VICTORIA Lawnmower Hospital LTD.

834 JOHNSON PHONE 386-8338

HAPPINESS IS A STRONG-HEARTED FREEDOM-LOVING HONDA 350 TWIN

You've just crested a hill with your new Honda 350, or exulted in its mastery over a traffic challenge, or skimmed effortlessly down 50 miles of secondary roads. At last you've found the strong-hearted, responsive partner you've been looking for. And because it's a Honda you've got so many built-in dividends . . . *proven* excellence in engineering . . . wet-weather protected front disc brake . . . nearby parts and service wherever you go, and safety features galore. Honda also offers a 350 super-bike . . . the 350 four cylinder. Try them both.

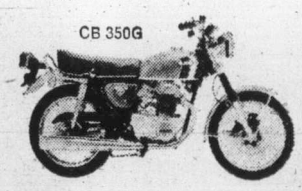

CB 350G

HONDA

Yes! You can handle a Honda!

DISTRIBUTED BY: CLARKE SIMPKINS HONDA
760 Alderbridge Way, Richmond, B.C.

H3-4

World Pleasure

3388 Douglas St. 386-8424

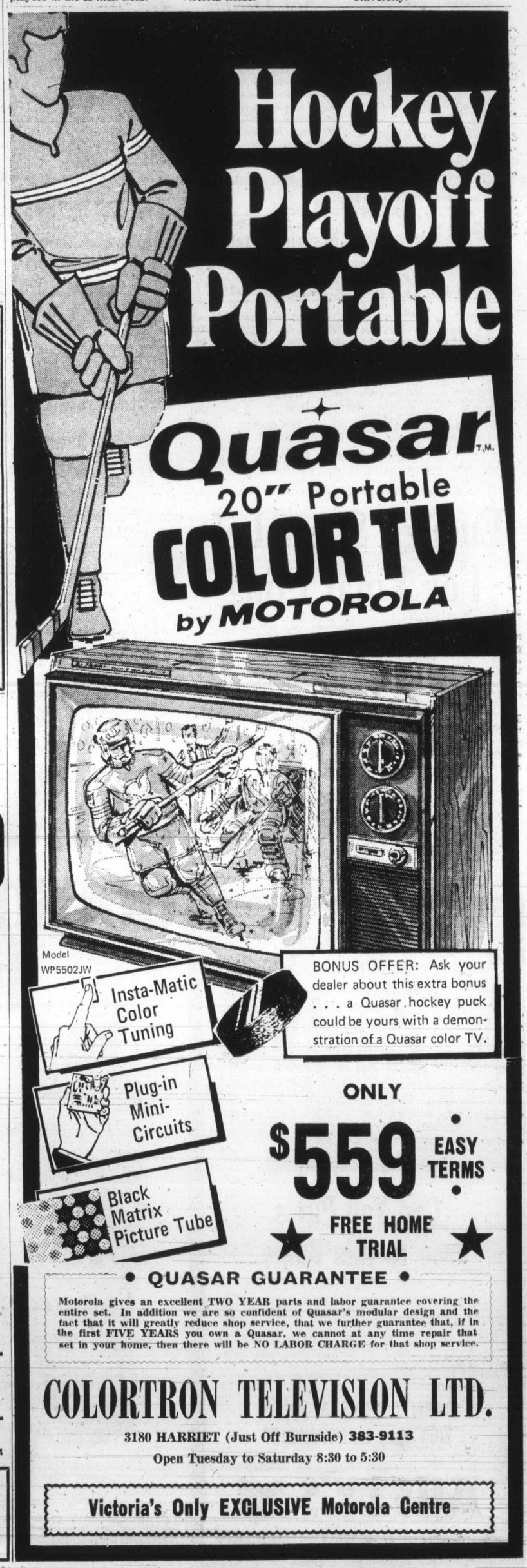

Results and Entries At Hollywood Park

INGLEWOOD, Calif. — Results of Thursday's thoroughbred racing at Hollywood Park with entries for today:

First Race — $10,000 claiming three-year-olds, one and one-sixteenth mile:
Faintly Saintly (Ramirez) $11.00 $5.00 $3.00
Jil's Boy (Pincay) 4.60 3.20
Scrimmage (Valdez) 3.20
Also ran: Daring Round, Manaway, Sandy E go, Upper Canada. Time: 1:45.

Second Race — $8,000 claiming, three-year-olds, fillies, six furlongs:
Testified (Belmonte) $10.20 $5.80 $4.60
Cotton Flag (Wellington) 9.60 5.00
Idol Hostess (Shoemaker) 3.60
Also ran: Dream Sequence, Crombie's Lady, Reconcile, Sure Delight, Donna Cevole, Doubleaglo, La Chata, Amor Indo, Nellie Twist. Time: 1:11 3-5.
Daily Double paid $94.20.

Third Race — $6,000, maidens, two-year-olds, colts and geldings, five furlongs:
Rising Crest (Pierce) $4.00 $2.60 $2.60
Brave And Daring (Brogan)) 3.80 3.20
Eagle In Flight (Valenzuela) 5.20
Also ran: Gem's Policy, Tourlourns Or Never, John's Gypsy, Prospect Park, Patent Pending, Naknak, Redwood Creek. Time: :58 3-5.

Fourth Race — $7,500, maidens, three-year-olds, fillies, one and one-sixteenth mile:
Sunday Purchase (Shoemaker) $3.80 $3.20 $2.60
Daring Baby (Rotz) 3.80 2.80
Shining Lark (Valdez) 2.80
Also ran: Irish River, Miss Shapely, Fey Spirit, Take The Check, What A Wonder, Melody Rullah, Champagne Lark, Surprisingly. Time: 1:45 1-5.

Fifth Race — $12,000 allowance, three-year-olds and up, one and one-eighth miles, turf:
Publication AMX (Ramirez) $13.40 $6.60 $4.00
Yolas Dadioe (Pineda) 10.60 7.00
Divisive (Pincay) 7.00
Also ran: Epsilon, Lungo, True Pal, Joe Nameth, Majestic View, Elva's King, Brown Giant, Tin-Tin II. Time: 1:49 1-5.
$5 exacta paid $361.50.

Sixth Race — $8,500 allowance, three-year-olds, six furlongs:
Gum Four Me (Valdez) $8.00 $5.60 $4.00
High Protein (Rosales) 22.20 8.60
Jobsite (Pincay) 3.60
Also ran: Rahmi Junior, Donut Prince, Floridor, Early Pass, Matter Of Luck. Time: 1:09 4-5.

Seventh Race — $11,000 allowance, four-year-olds and up, six furlongs:
Card Table (Toro) $13.60 $5.00 $3.60
a-Sphere (Shoemaker) 3.00 2.60
Button Top (Pierce) 5.20
Also ran: a-Brazen Wind, Fresh Pepper, Thoroly Bold, Jolly Angel, Vnancy Louise, Travel Tip, Finest Diplomat. Time: 1:42 4-5.
a-entry.

Eighth Race — $14,000, four-year-olds and up, six furlongs:
Brick Door (Valdez) $13.20 $6.20 $2.80
George Galea (Tejada) 5.00 2.80
Desi Junior (Shoemaker) 2.20
Also ran: King Of Cricket, Jim 'N' Jan, Saratoga Len. Time: 1:08 3-5.

Ninth Race — $6,500 claiming, four-year-olds and up, one and one-sixteenth mile:
Run Tall (Olivares) $45.60 $14.60 $7.80
Fiddler's Boy (Pincay) 5.60 3.60
Chargers Pride (Wellington) 4.40
Also ran: Fond Regards, Envoy To Victory, Sir Francis S, Port Vendres, Caballo Bayo, Vantongerloo, Compadrito II, Lemon Cooler. Time: 1:42 4-5.

ENTRIES

FIRST RACE — $4,000, claiming, four year-olds and up, 7 furlongs:
Chris 114
x-Maior Glory 114
Toms Charger 119
Official Result 119
x-Wayward Roman 109
Oceano Diablo 119
x-Soft Machine 109
Secret Touch 114
Candis Prince 114
Hets Bet 117
Misbegotten 117
Big Red Bird 114
Notna Sr. 114
George Dewey 114

SECOND RACE — $10,000, claiming, three-year-olds, one and one sixteenth miles on turf:
Bernwood Quest 116
Admiral Zezi 116
x-Rapid Lynn 111
x-Tudor Roman 111
Fancy Shirt 117
Untangle 119
Evening Beat 119
Felixo 116

THIRD RACE — $6,000, claiming, three-year-olds, six furlongs:
Bolcanic 116
a-Your Pic 116
Beautiful Isle 116
x-Flim Flam Boy 111
Gamut 116
Togoodtolouse 114
a-Rag Time Joe 119
Lucky Charmer 119
a-entry.

FOURTH RACE — $6,500, maiden, three-year-old colts and geldings, 6 furlongs:
x-Banning Lin 113
Fleet and Ready 118
Indicative 118
Happy Canyon 118
Fleet N Royal 118
Allen K. Jr. 118
Chicago Pete 118
Bold Pass 118
x-Mr. Style 113
Rimsky 118
x-Royal Impact 113
Old Memories 118
x-Dumpty Dee 113

FIFTH RACE — $10,000, claiming, three-year-olds, one and one-sixteenth miles on turf:
x-Dual Dad 114
Sagaro 116
x-Golden Doc Ray 111
Count Cool 116
Bbbin K. 116
Were Ready Now 116
Did 116
Tandy Tooley 117
Stow the Throne 119

SIXTH RACE — $6,500, maiden three-year-old colts and geldings, six furlongs:
Sailing Shadows 118
Chief Psmith 118
Love Agio 118
a-Land 118
Secret Pleasure 118
Carolwood Drive 118
Get Swift 118
All Star Caste 118
Proud Heller 118
Huskie Indian 118
Prince Envoy 118
x-Madisons Darling 113
a-Twas Brillig 118
a-Entry.

SEVENTH RACE — $10,000, claiming, four-year-olds and up, six furlongs:
Navy Lieutenant 114
Small Clue 118
Fosket 122
Poppa Duck 116
x-Pelegrin Sands 113
Two Exact 118
G. P. Esq. 118

EIGHTH RACE — $13,000, allowance, four-year-olds and up, fillies and mares, one and one-sixteenth miles on turf:
Last Home 120
x-Excitingdevorcee 109
x-Stay Over 109
x-Wac 118
a-Homespun 114
Sweetest of All 114
Eclat 118
b-Erin Maid 114
Ground Song 114
Thats Show Biz 118
Make an Offer 114
Twriler 120
b-Manaha 114
a-Medieval Queen 114
a-Entry
b-Entry

NINTH RACE — $8,500, claiming, four-year-olds and up, fillies and mares, six furlongs:
Grand Alma 113
Photoplayer 116
Kolbs Folit 115
Windsors Policy 116
Bordeaux 116
Dolly Moore 113
Loves Policy 114
Citrus Thief 116
Victory Mal 2D 119
x-Marys Moment 114
x-Hul a Bunny 111
Atom Anne 116
x-aac — listed to post

Selections

1. Oceano Diablo, Toms Charger, Official Result.
2. Evening Beat, Untangle, Tudor Roman.
3. Evening Beat.
3. Lucky Charmer, Beautiful Isle, Bolcanic.
4. Fleet N Royal, Chicago Pete, Rimsky.
5. Stow the Throne, Count Cool, Dual Dad.
6. Prince Envoy, Sailing Shadows, Secret Pleasure.
7. Fosket, Small Clue, Poppa Duck.
8. Wac, Last Home, Sweetest of All.
9. Victory Mal II, Dolly Moore, Photoplayer.

ONE BEST: Fosket.

Shoemaker Set Down

INGLEWOOD, Calif. (AP) —Bill Shoemaker, the jockey who holds the record for most winners, was suspended for five days Thursday by stewards at Hollywood Park. Shoemaker was set down for careless riding which caused interference in the sixth race Wednesday. His suspension begins Sunday.

According to the solunar Tables calculated for this area, the best times for hunting and fishing today and tomorrow will be as follows (Times shown are Pacific Standard Time):

TODAY

A.M.		P.M.	
Minor	Major	Minor	Major
6:20	12:40	6:50	1:05

TOMORROW

7:20	1:35	7:45	2:00

Major solunar periods, lasting 1½ to 2 hours, dark type.
Minor periods, shorter in duration, light type.

Enough Snow Left For Final Fling

There is still enough snow for those taking the final fling of the ski season this weekend.

Green Mountain has a trace of new snow on a 66-inch base at the top and 30-inch base at the bottom. All facilities will be operating this weekend.

Forbidden Plateau has been closed since April 15.

No reports were available for B.C. interior slopes but conditions were available from other areas accessible to Vancouver Island skiers:

LOWER MAINLAND

GROUSE MOUNTAIN — Trace of new snow. Blueberry Chair and Paradise Rope Tow operating only from 9 a.m. to midnight.

HEMLOCK VALLEY — Two inches of new snow. No base indicated. All facilities operating from 9 a.m. to 4 p.m.

GARIBALDI'S WHISTLER MOUNTAIN — A trace of new snow on 114-inch base. All facilities operating from 8 a.m. to 3:30 p.m.

MOUNT SEYMOUR — Trace of new snow. Operating from 9 a.m. to 4 p.m.

WASHINGTON STATE

MOUNT BAKER — No new snow on 146-inch base. Four chairs and rope operating from 8:30 a.m. to 4 p.m. Daily operation until April 29.

CRYSTAL MOUNTAIN — Trace of new snow. All chairs operating with night skiing on No. 4 only.

MISSION RIDGE — One inch new snow on 51-inch base at top. All facilities operating for weekend.

ALBERTA

LAKE LOUISE — One inch new snow on fair-to-good base. All lifts open on the weekend. Ski-outs are open and conditions are rated fair to good.

MOUNT NORQUAY — Open for weekend with generally good skiing.

SUNSHINE VILLAGE — One inch new snow on 61-inch base. All lifts operating on packed slopes and ski-outs are open. Conditions considered "good."

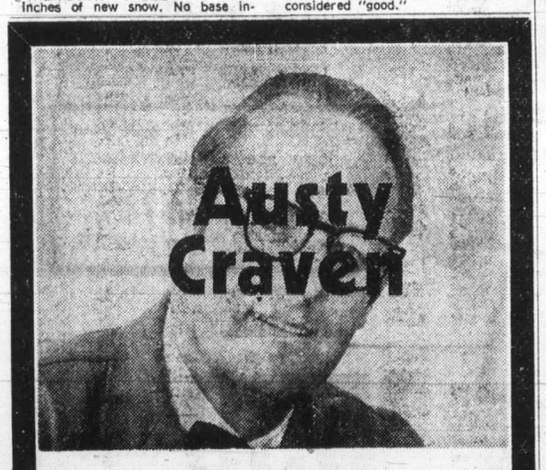

Can You Put a Face to this Name?

Austy's been around for 27 years. He knows all there is to know about running a service station. When you visit Austy's at 1696 Hillside you get personal service.

OPEN 7 DAYS A WEEK
7:00 a.m. to MIDNIGHT

Chevron
AUSTY'S
1696 Hillside at Shelbourne 386-6611

Bills, Patriots Swap Three for Three

BUFFALO (AP) — Buffalo Bills of the National Foorball League traded three players to New England Patriots Thursday and received three players in return.

Bills sent middle linebacker Edgar Chandler, fullback Wayne Patrick and linebacker Jeff Lyman to the Patriots in exchange for middle linebacker Jim Cheyunski, guard Mike Montler and defensive end Halvor Hagen, a club spokesman said.

Chandler was the Bills' regular linebacker for 2½ years before suffering torn ligaments in his left knee during the opening game of the 1972 season. He underwent surgery and missed the rest of the 13 games.

Patrick lost his starting fullback job to Jim Braxton and Lyman was picked up on waivers from St. Louis Cardinals last fall. Lyman, a rookie, saw action in only one Bills' game.

Juvenile Soccer Final Standing

DIVISION IV "A"

	P	W	L	T	F	A	Pts.
L.H. Builders	14	13	0	1	60	3	27
Univ. Hts. Esso	14	9	2	3	48	12	21
London Boxing	14	7	6	1	32	27	15
Eve. Opt.	14	6	6	2	30	30	14
Col. Ready-Mix	14	6	6	2	19	36	14
Gorge FC	14	5	7	2	21	27	12
O.B. Optimists	14	4	9	1	19	52	9
Pen. Lions	14	0	14	0	3	45	0

DIVISION IV "B"

	P	W	L	T	F	A	Pts.
Vic. Opt.	17	13	0	4	72	11	30
L. H. Cougars	18	14	2	2	53	12	30
Prospect L.	18	11	3	4	37	19	26
Brit Legn	18	9	3	6	40	21	24
Gor. Bay Chiefs	16	9	3	4	36	29	22
S. V. I. Rangers	18	5	8	5	28	31	15
Vickery Const.	17	5	11	1	20	40	11
Esq. Meat Mkt	17	4	11	2	18	50	10
Pen Rovers	17	4	13	0	16	29	8
Gorge Cdns.	16	2	11	3	6	37	7
Orm Mason	16	2	13	1	15	68	5

DIVISION V "A"

	P	W	L	T	F	A	Pts.
Gorge FC	14	12	0	2	48	10	26
G.H. Cosmos	15	11	2	2	56	14	24
Barbary Ben.	15	8	5	2	34	25	18
Rogers Plumb.	15	3	10	2	15	32	8
Pen. Wanderers	14	2	10	2	23	54	6
O.B. Opt.	15	3	12	0	14	55	6

DIVISION V "B"

	P	W	L	T	F	A	Pts.
Metro Toyota	14	13		1	43	6	27
Eve Op. Golds	14	9	4	1	50	21	19
Cor Bay Ryls	14	7	3	4	30	16	18
Vic. Cable	14	6	6	2	28	21	14
Saanich Lions	14	6	6	2	33	28	14
Boy's Club	14	4	9	1	15	51	19
L.H. Lions	14	2	10	2	18	39	6
Cad Bay Rov.	14	2	11	1	13	46	5

DIVISION V "C"

	P	W	L	T	F	A	Pts.
V.R. Tygers	14	13	1	0	66	12	26
Eve Op. Blues	13	9	3	1	44	15	19
Gorge Cdns	15	10	4	1	49	16	21
Pen Prowlers	14	8	4	2	43	22	18
Colwood RCMP	15	8	4	3	36	30	19
Can. Perm. Tr.	14	4	8	2	19	53	10
Pen. Eagles	12	4	8	0	12	32	8
Rados Finishers	15	1	13	1	9	48	3
Esq. Lions	14	1	13	0	8	58	2

DIVISION VI "A"

	P	W	L	T	F	A	Pts.
Ev Op Oym.	14	12	0	2	63	4	26
Sub. Motors	14	11	2	1	38	8	23
Esq. Lunt Des.	14	5	4	5	31	21	15
Cad Bay Hotsps	14	6	6	2	20	20	14
G.H. Cosmos	14	5	7	2	21	27	12
Gorge F.C.	14	4	6	4	12	31	12
Paragon Mus.	14	1	10	3	10	36	5
O.B. Optimists	14	2	11	1	13	61	5

DIVISION VI "B"

	P	W	L	T	F	A	Pts.
V.R. Stamps	14	11	1	2	46	10	24
Phelps Dev.	14	11	1	2	56	15	24
Eve. Op. Golds	14	7	6	1	34	25	15
Saanich Lions	14	6	6	2	31	30	14
Boy's Club	14	5	6	3	31	31	13
Lang. Leg. 91	14	6	7	1	34	41	13
Cor Bay Spins	14	3	8	3	19	29	9
Acme Paint	14	0	14	0	2	72	0

DIVISION VI "C"

	P	W	L	T	F	A	Pts.
Pen Firefighters	15	15	0	0	67	5	30
Lang Six Mile	14	8	5	1	28	23	17
E O Rdrunners	15	9	6	0	35	21	18
Gorge Canad.	16	7	4	5	37	21	19
Lake Hill Jets	15	7	5	3	29	27	17
Pen Rangers	15	7	6	2	33	35	16
Sooke Tyees	16	5	7	4	31	50	14
Esq Soc Renw	16	2	12	2	12	41	6
Pen Tigers	15	1	13	1	19	56	3

DIVISION VII "A"

	P	W	L	T	F	A	Pts.
B.C. Land Ins.	14	11	1	2	33	2	24
E. O. Golds	14	11	2	1	38	10	23
O. B. Spartans	14	7	4	3	28	10	17
Gorge FC	14	6	4	4	18	13	16
Lang Leg No. 91	14	5	7	2	22	30	12
V. R. Kickers	14	2	6	6	7	20	10
Gil Elec	14	2	9	3	15	45	7
Pen Vikings	14	0	11	3	8	39	3

DIVISION VII "B"

	P	W	L	T	F	A	Pts.
Merit Ins	14	14	0	0	61	8	28
Esq Meat Mkt	14	9	4	1	46	17	19
Cad Bay Pirates	14	7	4	3	35	17	17
O. B. Tigers	14	7	4	3	42	27	17
Esq Aqua Pac	14	6	5	3	41	31	15
Colwood Plaza	14	6	8	0	24	36	12
Pen Hawks	14	1	13	0	10	37	2
Gorge Canad	14	1	13	0	1	87	2

DIVISION VII "C"

	P	W	L	T	F	A	Pts.
Greaves Mvrs	15	15	0	0	77	15	30
Saanich Cubs	14	9	3	2	32	14	20
L.H. Rdrunners	15	11	3	1	49	13	23
Saanich Cubs	14	9	3	2	32	14	20
Cor Bay Seals	15	10	5	0	55	32	20
Lake Hill Rams	15	5	9	1	26	43	11
G. H. Tmstrs	15	4	9	2	25	43	10
E. O. Blues	15	3	10	2	16	37	8
Boy's Club	14	3	10	1	15	52	7
Pen Argonauts	14	1	12	1	12	58	3

Glen Lake Takes Title

Glen Lake, behind 11-6 with three minutes remaining, edged Savory, 14-12, in the sooke Elementary School basketball finals Tuesday.

David McLauglin of Savory was the game's top scorer with seven points while Robin Vernon scored six points for the winners.

Oak Bay Wins Meet

Oak Bay won a close, three-school track and field meet Wednesday at Oak Bay High School.

The Bays finished with 297 points, 19 more than Mt. Douglas. Third, with 271 points, was Burnaby North.

Top Rookie

SEATTLE (AP) — Ron Huston of Salt Lake City Golden Eagles has been chosen the Western Hockey League's rookie of the year. Huston, a 28-year-old centre picked up 393 points in voting by rival players. Phoenix centre Jim Boyd was runner-up with 139 votes, followed by Mike Lampman of Denver with 110.

Shrine Soccer Event Starts with Parade

Division-champions of juvenile ranks will be clashing this weekend in the sixth annual Vancouver Island Shrine Tournament of Soccer Champions.

Eight teams from the Lower Vancouver Island Association, six from Port Alberni and two from Nanaimo will take part in the two-day event at Royal Athletic Park.

The tourney will be kicked off by a parade from the downtown area to the park at 9:30 a.m. Saturday with the first game slated for 10 a.m. Official opening ceremonies, with Major-General G. R. Pearkes in attendance, will take place at 1 p.m. Other games Saturday are at 11:30 a.m. and 1:45 and 3 p.m.

Sunday's matches are at 10:00 and 11:45 a.m. and 1:15 and 2:15 p.m. Closing ceremonies are scheduled for 4 p.m.

★ ★ ★

Schedule of weekend matches:

SATURDAY

10 a.m. — Division V, Port Alberni Jordon Biggs SC vs. Gorge F.C.

11:30 — Division VI, Port Alberni Coulson Prescott vs. Evening Optimist Olympics.

1:45 p.m. — Division VII, Port Alberni Athletics vs. B.C. Land and Insurance.

3:00 — Division IV, Port Alberni Jack's Tire Service vs. Lake Hill Builders.

SUNDAY

10 a.m. — Division II, Port Alberni AA Wanderers vs. Lake Hill Kiwanis.

11:45 — Division III, Port Alberni AA Rangers vs. Lake Hill Kiwanis.

1:15 p.m. — Division VIII, Nanaimo WPVL Echoes vs. Lake Hill Gallaugher.

2:15 — Division I, Nanaimo Windley Plumbing vs. Lake Hill Kiwanis.

Commonwealth Games Draw 20 Countries

CHRISTCHURCH, New Zealand (Reuter) — More than 20 countries have given firm assurances that they will be represented at the Commonwealth Games in Christchurch next year, organizing committee chairman Ron Scott said this week.

The future of the games was jeopardized by a threatened mass boycott by African and Caribbean Commonwealth nations and other countries because the South African Springbok rugby team was scheduled to tour New Zealand government announced early this month that no South African sporting team would be allowed to tour the country without merit selection on a multi-racial basis.

Scott said he has received confirmation the following teams will attend:

Canada, England, Scotland, Wales, Australia, Singapore, New Zealand, Zambia, Jamica, Trinidad and Tobago, Tanzania, Northern Ireland, Guernsey, Isle of Man, Bahamas, Tonga, Fiji, Papaua-New Guinea, Malaysia, Hong Kong, Mauritius, Swaziland and India.

Soccer Playoffs Scheduled

Victoria Gorge-Molsons will need two victories to clinch third place in the Pacific Coast Soccer League.

Gorge, trailing third-place University of B.C. Thunderbirds by two points, has one game remaining on its 18-game schedule, an April 28 date in Vancouver against Norburns of the Inter-City League. UBC has finished its schedule.

Should Gorge defeat Norburns, a special playoff game against UBC will be played May 2 at Royal Athletic Park.

Sudden-death semi-finals, between first-place Westminster Blues and the fourth-place team and second-place Victoria West-United and the fourth-place finisher, will be played on the weekend of May 5-6.

League finals, a two-game, total-goals series, will be played on May 12 and 13.

SUTTONS SEEDS
WORLD FAMOUS FROM ENGLAND
WOODWARD'S FLORISTS
635 Fort 384-5614

INTRODUCING
THE NEW MAG MODEL LAWN-BOY MOWERS

Lawn-Boy's Mag Series of 19" and 21" mowers for 1973 is pounds lighter than comparable mowers. The light-weight magnesium alloy decks make for easier handling. See this great line today at your Lawn-Boy dealer.

3 Models Without Catchers, from 124.95
3 Models With Catchers, from 139.95

Stock items completely serviced with same day delivery.
Choice of Credit Arrangements available.

VICTORIA Lawnmower Hospital LTD.
834 JOHNSON ST. Phone 386-8338

Mr. McGuinness doesn't hide his age.

These 3 prime Canadian whiskies have been gently aged to maturity by McGuinness Distillers Limited

Freshen-Up FOR SPRING WITH... Glidden GLIDDEN!

Spred House Paint
Mini-work, midi-cost, maxi-beauty!
9.88 Gal.
- Smooth, velvet-like finish.
- Latex for easy application with brush or roller.
- Clean up in minutes with warm, soapy water.
- Quick-dry finish for exterior wood, masonry.

Spred Satin
For durable, easily washed walls!
8.88 Gal.
- Dries in 30 minutes to a professional looking finish
- Almost 3000 colors available for latex-easy use
- Hides well, lets you cover lap marks, touch-ups don't show

Endurance House Paint
Lives up to its name!
9.88 Gal.
- Durable glossy film beautifies exteriors for years
- Fends off weather, fumes, mildew on wood or metal

Extra Heavy-Bodied Formula

4.99 Gal.
- For interior or exterior beauty and protection
- Easily applied without drips or spatters
- Enriches wood siding, shingles, woodwork, doors, paneling, and unfinished furniture
- Apply as is or wipe to highlight wood grain

A Beautiful 'Cover-up' For Baths and Kitchens!

9.88 Gal.
- Resists grease, steam, food deposits
- Dries to a velvety sheen
- Cleans easily with soap and damp sponge
- 2,978 beautiful colors
- Color-matched to famous Spred Satin

All Other Glidden Products on at Similar Savings
DAVE TAYLOR DECORATING CENTRE
579 Gorge Rd. E — 2 Blks. off Douglas 384-1914
SALE ENDS APRIL 30th, 1973—JUST CHARGE IT

Nanaimo

Sec

NANAIMO — The nual Secretaries Wee observed April 22- Wednesday, April aside as Secretaries

Sponsored by the Secretaries Associa ternational, the worl ing secretarial as the week has as it "Better Secretarie Better Business."

Nanaimo Bastion are holding their sec al one day Seminar 28th at the Tally- Eleanor Lynch, co states the theme of will be "Our Changi and includes speak sentations, displays fashion show during

The day will begin istration and coffee 9 a.m., followed by ing address by May J. Ney. Judy Bell on Understanding T tary's Job, Brian present Yoga for t and John Horn, a

'Detachm Not Justi

PORT McNEILL tant Deputy A. P. the attorney genera ment, has told co that there is no j for the opening of detachment.

The commandin of E Division a headquarters had "there are no part enforcement proble McNeill which w opening of a detach

Sch Out

By GORDON HA Colonist Corresp

DUNCAN — Re those spring days last thing you wa doing was sitting classroom over so textbook — when give anything to be woods breathing with the odors of sap, and marvel beauty of the new leaves?

Bob Moss, the education directo ichan school d members, and at meeting of the school board, he plan to the tr would give student mentary schools a ucation in the outd

Moss told the b met with committ of United C Camp Columbia, Thetis Island, an tiated to lease the district for $2,00 year.

After Moss outl tential of the site door education p board passed a proving in princi ing of Camp C such a program.

Moss said more being placed on outdoor knowledge education, and th the Thetis Island allow the district date all its outdo in one place, as senting a fuller pr He said the would be a amount normally idential camps

Nanaimo

Adva Poll May 8

NANAIMO — poll for the May recreation centre held in the city May 8.

The regular will involve vote erty owners thro District 68 on approve of the gional District I ing the function the recreation whether they wa a cost of no mo mills.

The project w arena, indoor sw and a social rec and will be loca tion Park in No proved.

The advance held by the city of the regional d

Two special m city council, or and the other T called to pass bylaw for the po

Nanaimo Bastion Chapter

Secretaries Week Set April 22-28

NANAIMO — The 22nd annual Secretaries Week will be observed April 22-28, with Wednesday, April 25th set aside as Secretaries Day.

Sponsored by the National Secretaries Association (International, the world's leading secretarial association, the week has as its theme, "Better Secretaries Mean Better Business."

Nanaimo Bastion Chapter are holding their second annual one day Seminar on April 28th at the Tally-To. Mrs. Eleanor Lynch, co-ordinator states the theme of the day will be "Our Changing World" and includes speakers, presentations, displays and a fashion show during lunch.

The day will begin with registration and coffee from 8 to 9 a.m., followed by an opening address by Mayor Frank J. Ney. Judy Bell will speak on Understanding The Secretary's Job, Brian Hand will present Yoga for the Office and John Horn, a prominent lawyer in Nanaimo, will speak on Women In Employment.

The keynote address will be given by Lisa Hobbs speaking on The Status of Women Report. The seminar will end with a presentation by Ken Stofer, public relations officer for the Post Office, entitled You and Your Mail.

Early registration for the seminar would be appreciated and costs $10 with students paying $5 and members $8.

Those interested in attending may contact Mrs. Dorothy Spencer at 754-4179 or 753-2465 or c-o 610 Bruce Avenue, Nanaimo for information and registration forms.

— Englefield Studio photo

SECRETARIES WEEK got an official send-off when Mayor Frank Ney read the proclamation covering the week of April 22-28. With Ney at the ceremony, from left, are Dorothy Spencer, Lola Hinton and Emma Bayly.

'Detachment Not Justified'

PORT McNEILL — Assistant Deputy A. P. Pearson of the attorney general's department, has told council here that there is no justification for the opening of an RCMP detachment.

The commanding officer of E Division at Victoria headquarters had pointed out "there are no particular law enforcement problems at Port McNeill which warrant the opening of a detachment."

School Board Eyes Outdoor Education

By GORDON HAMILTON
Colonist Correspondent

DUNCAN — Remember those spring days when the last thing you wanted to be doing was sitting in a stuffy classroom over some mouldy textbook — when you would give anything to be out in the woods breathing air laden with the odors of pollen and sap, and marvelling at the beauty of the newly emerging leaves?

Bob Moss, the elementary education director for Cowichan school district remembers, and at this week's meeting of the Cowichan school board, he outlined a plan to the trustees that would give students in the elementary schools a week of education in the outdoors.

Moss told the board he had met with committee members of United Church-owned Camp Columbia, located on Thetis Island, and had negotiated to lease the site to the district for $2,000 a school year.

After Moss outlined the potential of the site for an outdoor education program, the board passed a motion approving in principal the leasing of Camp Columbia for such a program.

Moss said more emphasis is being placed on the value of outdoor knowledge in modern education, and the leasing of the Thetis Island camp would allow the district to consolidate all its outdoor education in one place, as well as presenting a fuller program.

He said the leasing cost would be a quarter the amount normally paid for residential camps and had the added advantage of requiring no capital investment.

The camp could be used by the students from September to June, with the exception of the winter months, Moss said, and instead of taking their regular courses on the week spent on the island, the studdents would learn how to behave in the outdoors. Courses such as camping, hiking and orienteering would replace reading, writing and arithmetic.

Students would take their own food supplies and have the use of the camp kitchen and dining hall, so part of their education would also revolve around learning to feed themselves.

ALGINURE

QUALITY SEAWEED PRODUCTS

ALGINURE Liquid Seaweed

1 gal.	(160 oz.)	4.50
½ gal.	(80 oz.)	2.75
20 oz.		1.09
8 oz.		59¢

ALGINURE SOIL CONDITIONER. A sure cure for clay. Variety of sizes to 1 ton. lb. 59c

ALGINURE COMPOST ACTIVATOR GEL. 2 lb. concentrate makes 2½ tons 1.59

Watch for Special Prices and a Demonstration at Cedar Hill Nurseries, 1551 Cedar Hill X Rd. April 19, 20, 21.

Nanaimo

Advance Poll May 8

NANAIMO — An advance poll for the May 12 regional recreation centre vote will be held in the city of Nanaimo May 8.

The regular vote May 12 will involve voters and property owners throughout School District 68 on whether they approve of the Nanaimo Regional District Board assuming the function of operating the recreation complex and whether they want it built at a cost of no more than three mills.

The project will contain an arena, indoor swimming pool and a social recreation centre and will be located at Exhibition Park in Northfield, if approved.

The advance poll will be held by the city at the urging of the regional district.

Two special meetings of the city council, one Wednesday and the other Thursday, were called to pass the necessary bylaw for the poll.

memo to advertisers

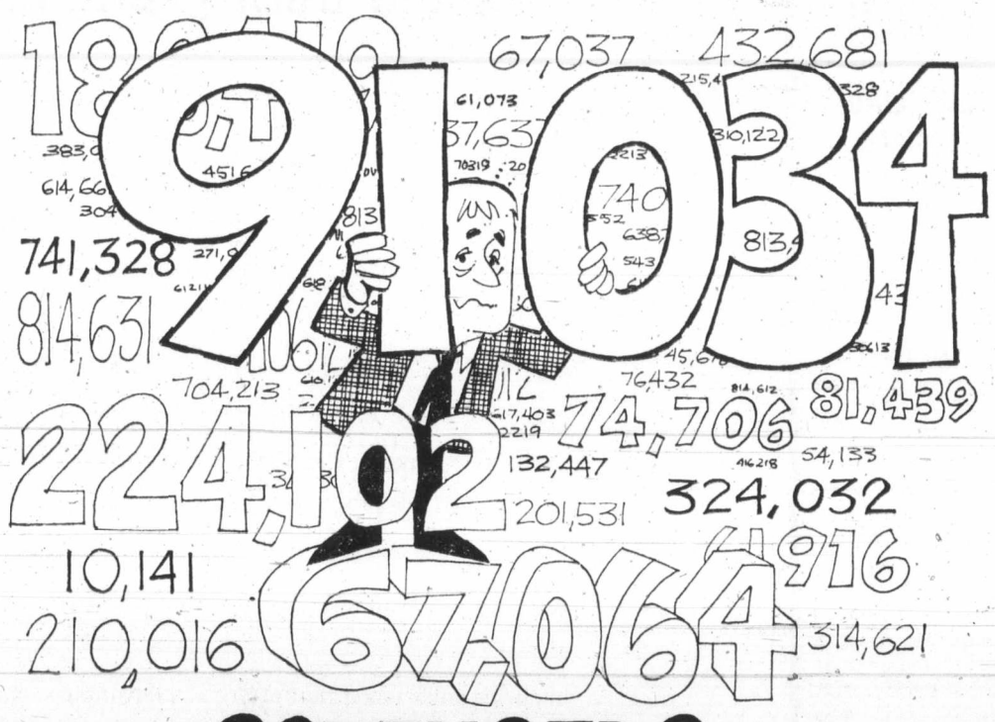

CONFUSED?

Sometimes it is difficult to find your way through all the claims and counter-claims of advertising media.

But there is one no-nonsense report that tells it exactly like it is—not like we (or anyone else) dreams it to be.

That's the report of the Audit Bureau of Circulations, an advertiser controlled circulation fact-finding and fact-reporting organization.

Next time you question a circulation claim, just ask to see proof—the ABC report.

And that's a fact, for sure.

VICTORIA'S DAILY NEWSPAPERS

As a member of the Audit Bureau of Circulations, our circulation records and practices are subject to the scrutiny of regular field audits and the discipline of ABC-determined standards.

AUDITED PAID CIRCULATION ABC

Kmart
A Division of the S. S. Kresge Company Limited

DISCOUNT BOMBSHELLS

ON SALE SATURDAY ONLY FROM 9 A.M.

We Reserve the right to limit quantities while quantities last.

Cigarettes
KING SIZE CARTONS
SPECIAL DISCOUNT PRICE, a Carton **4.56**
Limit: 2 per adult customer

WARNING: The Department of National Health and Welfare advises that danger to health increases with amount smoked.

Mr. Bunny
1 LB. SOLID MILK CHOCOLATE
SPECIAL DISCOUNT PRICE **1.17**

Panty Hose
Sheer panty hose size fits 90 to 150 lbs.
SPECIAL DISCOUNT PRICE **4 prs. for 99c**

Easter Lilies
Beautiful potted Easter Lilies
SPECIAL DISCOUNT PRICE **Ea. 1.57**

Ladies Pullovers
Acrylic Pullovers and Cardigans
Assorted Sizes and Colours
SPECIAL DISCOUNT PRICE **2.99**

MULTI-COLOURED FLORAL SHEETS

Pillow Cases	Pair 88¢
Flat Twin Sheets 70"x100"	Each 1.99
Fitted Twin Sheets 39"x76"	Each 1.99
Flat Double Sheets 80"x100"	Each 2.16
Fitted Double Sheets 54"x76"	Each 2.16

FROM OUR DELICATESSEN
SLICED COOKED HAM
Cut as You Like It
SPECIAL DISCOUNT PRICE lb. **1.49**

UNIVERSITY HEIGHTS SHOPPING CENTRE
3986 SHELBOURNE ST., (SAANICH) VICTORIA, B.C.
OPEN 10 a.m. to 10 p.m. Mon. to Fri. 9 a.m. to 10 p.m. Sat.

Alvin Hamilton Eyes Alaska

He Wants Panhandle

By JIM POLING

OTTAWA (CP) — Alvin Hamilton, the former Conservative northern affairs minister, is again pursuing his long-standing dream of getting parts of the Alaska panhandle back from the Americans.

Why anyone would aspire to the rocky, weatherbeaten coastal property is at first glance hard to fathom.

But Hamilton, a Diefenbaker cabinet member in the late 1950s and early 60s, estimates even patches of it are a key to Canadian northern development.

Not only that, the Saskatchewan MP said in an interview Thursday, much of the panhandle should have been Canada's in the first place.

In 1903, he said, Canada was double-crossed by the British representative on a six-man commission drawing the Canada-Alaska border.

There were three Americans, two Canadians and one Briton on the commission. Hamilton said the British member supported the American plan to place the boundary 25 miles back from the Pacific, cutting northwestern British Columbia off from the ocean.

He said Canada should bargain hard with the United States for rail rights-of-way to the ocean and for large parcels of land on which to build Canadian ports.

Railways and ports were needed to move valuable natural resources out of the Yukon, northwestern B.C. and even the Northwest Territories.

"The Americans periodically ask us to pave our end of the Alaska Highway. I say sure we'll pave the highway, if you give us access through the panhandle."

Another leverage was not to sell any more natural gas to the U.S. until it agreed to negotiate panhandle access.

The White Pass and Yukon Railway now takes some resources the 100 miles from Whitehorse to Skagway, on the panhandle. But why spend a lot of money in an American port, asked Hamilton, when it could be used to develop our own?

His idea is to get the United States to grant perpetual rail access and large tracts of coastal land. He'd even settle for the rights-of-way and enough land for one port as a start.

Access to the panhandle, he said, might help Northwest Territories development. Resources there, possibly even oil, could be brought down by rail, truck or pipeline along the Dempster Highway connecting the Yukon and the Mackenzie Delta.

Once deep into the Yukon, it was a short hop to the panhandle coast.

Even forgetting about the N.W.T., he said, there was enough natural resources to be developed in the Yukon and northwestern B.C., to support Canadian ports in Alaska.

Hamilton said he has been "kicking around" the panhandle idea for 15 to 20 years.

Last month in the Commons he asked Prime Minister Trudeau to consider in any northern studies "the restrictive difficulties imposed" by the panhandle on northwestern Canada.

Trudeau said it sounded like an interesting representation.

Hamilton plans to keep pecking away at the subject.

Meany Blasts Organizing

WASHINGTON (AP) — AFL-CIO president George Meany accused the Teamsters union of "union-busting" in taking over California field workers contracts, and has pledged full support to Cesar Chavez's United Farm Workers Union (UFWU).

"The Teamsters' union-busting drive would be absolutely disgraceful under any circumstances," Meany said in a statement. "But for the nation's largest union to seek to destroy this smaller union representing some of the most exploited workers in the nation is intolerable."

Extra

EASTER SALE
SATURDAY
10 O'CLOCK SPECIALS

Hop on down and save for Easter

SCORPION
MEN'S FASHIONS
200 TIES. Reg. 5.00 to 7.50. NOW 99¢
(Limit 3 per person)

BATA SHOE
ALL LEATHER SANDALS. Originally 12.99. SALE 5.00

WHITE SPOT
RESTAURANT
FREE COFFEE with any food item between 10 and 11 a.m.

Town & Country SHOPPING CENTRE

SAFEWAY
Moirs Premier Box Chocolates. 2¼-lb. Box 99¢

SCANDIA FOOD PALACE
10 a.m. - 11 p.m.
FINNISH EDAM CHEESE. lb. 69¢

REITMAN'S
GABARDINE SLIMS. Reg. 14.95. DISCOUNT $10

SHOPPERS DRUG MART
Moirs Dry Roast Peanuts. Fresh for Easter. Reg. 1.09. 12-oz. JAR 79¢

AGNEW SURPASS
LADIES' WHITE, OR TAN SUMMER DRESS SANDAL. Reg. 5.98. SPECIAL 2.99

BRYNEN HOBBY CRAFTS
WHITE NYLON MACRAME CORD. Approx. 175 yard 1.00

GOLDEN COMB COIFFURES
IMPORT MEXICAN LEATHER PURSES. Reg. $14 to 32.95. DISCOUNTED 20%

"HAVE A NICE EASTER"

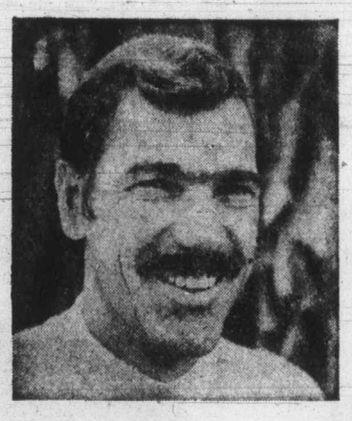

"I need a steady stream of customers for my service business."

"I need one buyer. I'm retiring and want to sell my business"

Classified Ads
solve both problems!

To bring extra profit-dollars into your business, channel your advertising dollars into the medium that reaches your best business or commercial property with a result-getting Classified Ad.

And, if you're ready for retirement, reach the buyer for your prospects every day with Classified Ads in your Victoria Daily Newspapers. The people who read your sales messages in Classified are people who are ready to buy. They're voluntarily seeking out ads to decide "where" and "from whom."

Whether you want one buyer or hundreds, dial 386-2121 today for an experienced sales representative. He'll help you cash in on the advertising that offers you advantages you get with no other medium—flexible, inexpensive, result-getting Classified Ads.

Your

Victoria Daily Newspapers'

CLASSIFIED ADS

Bring speedy sales and profits

SLEGG'S CASHWAY LUMBER

2x3 CEDAR
Ideal for light framing for your patio. Rafters. Wall Studs.
8 Ft. 90¢ | 10 Ft. 1.12 | 12 Ft. 1.35

SHOWER DOORS
For 5-ft. tub enclosure. Easy to install.
No. 710 MIST. Reg. 49.95. SPECIAL 39.95
No. 710 AMBER. Reg. 58.50. SPECIAL 44.95
No. 710 AVOCADO. Reg. 58.50. SPECIAL 44.95

FENCE BOARDS
1x6 —7 ft. Each 51c
1x8 —8 ft. Each 79c
1x10—7 ft. Each 83c
1x10—8 ft. Each 99c
1x10—10 ft. Each 1.23

HANDYMAN BARGAINS
2x4—8' UTILITY 80¢
2x4—10' UTILITY 1.00
2x3—6' UTILITY 40¢
2x4—6' UTILITY 50¢
2x6—6' UTILITY 60¢

ECONO GRADE
1x4 Lin. Ft. 3c
2x3 Lin. Ft. 4c
2x4 Lin. Ft. 5½c
2x6 Lin. Ft. 8c

Fiberglas INSULATION SPECIAL
15" WIDE ROLLS, 60 sq. ft., ONLY 3.79
15" WIDE ROLLS, 100 sq. ft., ONLY 5.95

CEILING TILE
First quality Johns Manville. White ceiling tile. 12x12 or 16x16. 64 Sq. Ft. Carton. ONLY 10.40

BUILDING A PATIO?
Buy the best for less. Do it now and enjoy your summer.

Corrugated FIBERGLAS PANELS
Made to last. Yellow, green, white, clear. 26"x96" PANELS, ONLY 4.35
26"x144" PANELS, ONLY 6.50

Corrugated P.V.C. PANELS
Economical for windbreaks, privacy screen walls. Low priced. Yellow, green, white, clear. 26"x96" PANELS, ONLY 1.95
26"x144" PANELS, ONLY 2.95

PATIO SLABS
Makes a first-class job. Come in and see the many sizes in stock. Use them for sidewalks, too.
9"x18" PEBBLE DESIGN, ONLY 55¢
12"x24" PEBBLE or DIAMOND DESIGN, ONLY 1.10
20"x20" PEBBLE or DIAMOND DESIGN, ONLY 1.45
24"x24" PEBBLE or DIAMOND DESIGN, ONLY 2.10
24"x30" PEBBLE or DIAMOND DESIGN, ONLY 2.60
8"x16" CONCRETE PATIO SLABS, ONLY 33¢
12"x12" CONCRETE PATIO SLABS, ONLY 48¢
12"x16" CONCRETE PATIO SLABS, ONLY 67¢

CONCRETE MIXES
Just add water and mix.
60-LB. CONCRETE MIX. ONLY 1.59
60-LB. TOPPING MIX. ONLY 1.59
60-LB. MORTAR MIX. ONLY 1.59

S-T-R-E-T-C-H
Your sundeck with STRETCH-TEX —The No. 1 Deck Coating. Costs a bit more, but it does the job. A simple two-coat job. Just one coat and a finish color coat, and it lasts for years.
ONLY 13.95 Gal.

WORK BENCHES
Pre-cut. Just the right size for the home workshop.
ONLY 14.95

CONCRETE BLOCK INCINERATORS
Complete with instructions. ONLY 13.95

PICNIC TABLES
Pre-Cut.
Ready to assemble.
ONLY 19.95

COMPOST BOXES
From rough cedar. Pre-cut. ONLY 9.95

PANELLING SPECIALS
Buy while prices are low — They won't last long.
HARDBOARD PANELS
4x8x¼ CEDAR, ONLY 3.99
4x8x¼ ELDORADO OAK 3.99
4x8x¼ PECAN, ONLY 3.99
BURLAP PANELS
4x8x¼ PUMPKIN, ONLY 4.95
4x8x¼ LIME, ONLY 4.95
4x8x¼ SAND, ONLY 4.95

PLYWOOD PANELLING
Last at the old price.
4x8 MOON. ONLY 5.39
4x8 VENUS. ONLY 5.39
4x8 MARS. ONLY 5.39
4x8 PECAN. ONLY 5.39

FENCE STAIN
Good quality. Red, Green, Brown, Charcoal. ONLY, Gal. 3.95

OLYMPIC STAINS
The stain for all jobs. Semi-transparent and solid colors.
ONLY 10.20 Gal.

GARDEN STAKES
Bundle of 10 Pieces—6 Ft.
ONLY 99¢

CASH WAY LUMBER PRICES

SLEGG BROTHERS | LUMBER LIMITED

3955 QUADRA STREET, VICTORIA — PHONE 479-7151
SIDNEY BRANCH, 9764 FIFTH ST. — PHONE 656-1125

OPEN 7:30 a.m. to 5:30 p.m.

Couple Seeks Theatre Excitement

Actor's Art Magic

By ERITH SMITH
Colonist Reporter

John Swindells seemingly has mastered a rare art: that of being in several places, doing the same thing at the same time.

Of course, Swindells is an actor, and they do say there's magic in the theatre. That, however, is not the explanation.

Fact is, Swindells has spent most of the last three years acting in a BBC television series in England, Z Cars, playing the role of Sergeant Bowman. When he and his actress wife Judy decided to come out to Canada the show's writers "wrote him out" of the series by having Bowman emigrate to Canada, too.

As it happened, that particular episode of Z Cars was shown on the BBC the very day the Swindells took off by air for this country.

Which accounts for the "magic."

John Swindells was born in Liverpool and educated in that city's Quarry Bank grammar school and the Liverpool College of the Arts.

He had no drama school training, but for 15 years was a member of the city's Masque Players—a group to which you belonged for at least two years, doing all sorts of jobs backstage, before ever getting a part.

Consequently, after two years in the Royal Air Force, when Swindells started work for the shipping firm of Alfred Holt (owners of the Blue Funnel Line), he started a drama group within the company.

By this time, having stage-managed, directed and acted, he knew the theatre was his real goal in life, and off he went to London.

"I tried out for RADA (Royal Academy of Dramatic Art)," he says, "but was turned down. However, I landed a job with the Intimate Theatre in Palmers Green, London, and was on my way."

He spent much time in repertory theatres in many English centres, onstage in London itself, and in films and television. His stage roles number about 100—farce, comedy, drama, musicals—and he was in such familiar movies as 2001—A Space Odyssey, and Battle of Britain.

Besides the time spent in Z Cars he has done commercials and documentaries, and has been the "straight man" in TV comedy shows like the Des O'Connor Show which has been seen onn TV screens in Canada.

Swindells' wife, known on the English stage as Judy Booty, is the reason the couple came straight to Victoria from England. Her brother David, his wife and family live here, and the two had not seen each other for 11 years.

Judy was born in Braintree, in Essex, and when she was just 14 began studying with the London Academy of Music and Dramatic Art.

Her professional career has taken her into nine repertory theatres in one of which, the Theatre Royal, Margate, she met John. Her stage roles, before and since their marriage, total about 70—and, naturally, both have played in pantomines.

She has acted in BBC radio plays, had supporting roles on television, and made documentary films.

If they have a preference, both Swindells lean toward comedy.

"It's wonderful to hear an audience laugh with you," they agree. Being thoroughly feminine, Judy admits to a fondness too for period, costume plays.

In case you think the English accent is just that, Judy is proficient in such varying dialects as Liverpool, Essex, North Country, Birmingham, Welsh, stage Irish, Cockney and West Country.

John's dialects include many from England, plus Scottish, American, Dutch, French and German inflections.

The two decided to come to Canada because they had heard there were exciting things happening in Canadian theatre, and hoped to find a place in that excitement.

Before leaving England they had a talk with Bastion Theatre's founder-director Peter Mannering, who is visiting Old Country children's theatres on a Canada Council grant.

In Victoria they have talked with Bastion director Helen Simpson-Baikie, and before reaching Toronto will have had discussions with theatre people in Vancouver, Edmonton, Calgary and Winnipeg.

Both hope fortune may bring them back to Victoria.

Colonist photo by Ian McKain

Judy, John Swindells

First Novel Wins Tag 'Brilliant'

By ERITH SMITH
Colonist Reporter

When you were young (but old enough) did you haunt the local or neighborhood movie house? See every picture that came along? eGt to know all the stars?

Kenneth Dyba did that, in his home town of Nordegg, Alta., and later in Calgary; and the results are a basic part of this young Canadian's first novel, Sister Roxy, which has just had its first-ever release here in Victoria.

This is not a review, so there'll be little here about the book itself — its plot, that is — beyond agreement with its jacket description: "darkly brilliant."

Dyba's interest in theatre grew, rather than diminished, as he grew up, to a point where he has been involved professionally with theatre in such far-apart places as Theatre Calgary, Bristol Old Vic in England and, through Theatre Canada, in Victoria.

He was here visiting Victoria Theatre Guild, conducting a theatre workshop and directing the Guild's Canadian play, Leaving Home, for presentation at Langham Court.

With Theatre Calgary, his more-or-less home base, he acts as dramaturge. That means he examines, evaluates and sometimes helps "doctor" original plays to a point of stage acceptance.

His involvement with theatre has enabled him to give unusually sharp characterization in his book; everyone in it is a distinct person "based," he says, "on a conglomeration of people I know. This, hopefully, makes them more real because the originals are real."

Sister Roxy bristles with bits of moviedom from some years back (not WAY back, where my own memory goes, but back), and the title character is a woman who spent more than 20 years of her life as an usherette in a movie house.

Her life, then and since, developed a character which Dyba says could be no one else but Bette Davis, his all-time favorite.

In fact, while Dyba was at the Old Vic in England he learned that Bette Davis was also in the Old Country. By devious means he managed to meet and have a long talk with her; told her of his idea for a book; won her permission to dedicate it to her.

He also submitted to her an early version of his manuscript, which she read and returned "with a number of useful and helpful suggestions."

Colonist photo by Ian McKain

Dyba

Being clearly movie and theatre-minded, Dyba can mentally cast his novel for motion pictures. Miss Davis, of course, would have the title role again, and he has someone in mind for every character except one of the two principals.

That one, he admits, is so involved it has him a bit stumped.

The words "darkly brilliant" were used above to describe the book. It's a strange story, about strange people. For anyone in a normal, happy family the mere possibility that some of the book's events could take place in their circle would be most upsetting.

Chess Champs To Take Their Bows

By RAY KERR
Colonist Chess Writer

Bell
. . . one of thousands

Molden
. . . another grad

They started at a round figure of 3,000 and now that it's all over, it's time for the champions to make their appearance.

The champions are the winners of the C-FAX elementary schools' 1973 tournament under the direction of Cyril Large. The event, which took in some 3,000 youngsters from 72 Capital Region schools, began last fall and ended recently.

As a special recognition of the seven champs—from Grade 1 to Grade 7—a Meet the Champions day will be held at Hillside shopping centre mall, from 9:30 a.m. to 4:30 p.m. Saturday.

The public is invited to meet the winners and join the chess party.

The champions and the runners-up are as follows:

Grade 1—Edward Deen, Rockheights; runner-up, Mary Stothard, Cordova Bay.

Grade 2—Adrian Sutherland, Rockheights (last year's Grade 1 winner); runner-up, Andrea Doehnel, Saanichton.

Grade 3—Mark Stringer, Elk Lake; runner-up, John Van Dyk, St. Joseph's.

Grade 4—Bernard Emig, Bank Street; runner-up, Kelly Koome, Craigflower.

Grade 5—Kent Monro, Willows; runner-up, Steven Moody, View Royal.

Grade 6—Ken Hopkins, Gordon Head; runner-up, Gail Stringer, Cordova Bay.

Grade 7—Robert Schofield, Brentwood (last year's Grade 6 winner); runner-up, David Ashwell, Cloverdale.

Burning Easier?

Permits will no longer be necessary for the burning of leaves, garden refuse and foliage in backyards, if city council approves a recommendation made Thursday by the finance committee.

A proposed amendment to the city's fire-prevention bylaw would leave the lighting of backyard fires to the discretion of property owners.

Fires would continue to be prohibited between June 1 and Aug. 31.

Residents would be allowed to light fires in their yards without obtaining permits provided the fires are at least 15 feet from the nearest buildings and the property line.

Fires must also be attended by "a competent person at all times," according to the proposed amendment.

Tax Increase Report Figures Were Wrong

Due to an error in calculation, a story in Thursday morning's Colonist said a projected three-mill increase in Victoria's mill rate would result in a tax increase of $90.

The correct figure should have been $25, according to City Comptroller Jim Bramley.

Bramley told a meeting of city council's finance committee Thursday that a $25,000 home would be assessed roughly at $8,000.

Given that assessment, he said, a three-mill increase would raise property taxes for that home by approximately $25, and not by $90, as reported.

Aldermen complained about the error. Mayor Peter Pollen said he rad "about a dozen phone calls" from property owners, alarmed over the alleged tax increase.

Christie said he still hopes the mill-rate increase could be kept below three mills.

If the the mill rate were to rise by three mills, the resulting tax increase would be partially offset by the increase this year of $15 in the provincial homeowners' grant.

WE ARE OPEN EVERY DAY DURING THE EASTER HOLIDAYS
FOR GIFTS AND GARDENING NEEDS
Flowering Shrubs, Evergreens, Potted Plants, Fresh Cut Flowers
Annuals, Marguerites, Pansies, Early Vegetables
PLANTS FOR HANGING BASKETS
THE ROYAL NURSERY
4660 ELK LAKE DRIVE
(Next to new Motel)

HENRICKSON AND SON
SPEED QUEEN
QUALITY COSTS YOU LESS
ALL FABRIC WASHERS and DRYERS FROM $298.88
Speed Queen's Guarantee
• 2 Years on All Parts and Labor
• 10 Years on Transmission
• Lifetime Guarantee on Stainless Tube
• 5 Years on Dryer Drums
All Models On Display
Henrickson & Son
849 YATES 388-4251
• FACTORY SERVICE DEPOT •
Open Mon. to Sat. 9 to 5 p.m.
• Fri. 'til 9 p.m. • Easy Terms
Dennis Henrickson

an extra 1¢ penny doubles your purchase IN STORE
TIRE SALE
2 FOR THE PRICE OF ONE...PLUS 1¢

a good tire — NYLON 4-PLY
Examples: F78-13 — OUR ONE TIRE PRICE 31.95 — or Plus 1c — 31.96 For 2 Tires

OTHER SIZES	OUR PRICE	2 TIRES
F78-14	31.95	31.96
G78-14	33.95	33.96
F78-15	31.95	31.96
G78-15	33.95	33.96

a better tire — POLYESTER 4-PLY
Examples: 700-13 — OUR ONE TIRE PRICE 37.95 — or Plus 1c — 37.96 For 2 Tires

OTHER SIZES	OUR PRICE	2 TIRES
700-13	37.95	37.96
F78-14	45.95	45.96
G78-14	49.95	49.96
F78-15	45.95	45.96
G78-15	49.95	49.96
H78-15	54.95	54.96
L78-15	58.95	58.96

the best tire — BELTED POLY FIBREGLASS
Examples: H78-15 — OUR ONE TIRE PRICE 63.40 — or Plus 1c — 63.41 For 2 Tires

OTHER SIZES	OUR PRICE	2 TIRES
F78-15 or F78-14	52.00	52.01
G78-15 or G78-14	58.30	58.31

★ Regular Line Tires — Tires in Stock — Limited Stock — Limited Time April 11-21st
BUY A PAIR! BUY 2 PAIR! DEPOSIT – 30-DAY LAYAWAY
CHARGE IT — TERMS — TRADES OFF CAR
HURRY! SALE ENDS SATURDAY, APRIL 21st
— OPEN 8 A.M. TO 5 P.M. —
CHARGEX — TERMS — CASH
OK TIRE STORES
2968 DOUGLAS ST. 385-2131
WESTERN OK TIRE STORE
2968 Douglas
John Ciceri, Opr.
OK DOUGLAS ST. BURNSIDE GORGE RD. HILLSIDE AVE.

FAIRWAY DISCOUNT HOUSE
272 GORGE RD. W.
EASTER SALE
OPEN GOOD FRIDAY 10:00 to 7:00
WEEKDAYS 9:00 to 9:00 SUNDAYS 10:00 to 7:00
We Reserve the Right to Limit Quantities
FARM FRESH LARGE EGGS 2½-Dozen Tray, Grade A — With $10 Order or Over — 1.37
FRESH, YOUNG TURKEYS Grade A, lb. — 59¢
READY TO SERVE HAMS Shank Portion, lb. — 69¢
FRESH, CENTRE CUT PORK CHOPS Government Inspected, lb. — 1.19
CARNATION, 16-oz. COFFEE-MATE Large Jar — 89¢
KRISPEE POTATO CHIPS 8¼-oz. Pkg. — 37¢
Nabob Pure Unsweetened GRAPEFRUIT JUICE 48-oz. Large Tin — 2 for 1.00
GREEN GIANT NIBLET CORN 12-oz. Tin — 2 for 47¢
REYNOLDS WRAP FOIL 18 x 25 — 59¢
LIBBY'S, 28-oz. PEACHES Large Tin — 2 for 89¢
NEW JOHNSON, 32-oz. MOP MAGIC Clean and Shine — 1.49
FRESH Tomatoes — 2 lbs. 49¢
NO. 1. CHIQUITA BANANAS — Lb. 10¢
LOCAL Hot House CUCUMBERS — 2 for 49¢

PAINT Sale!

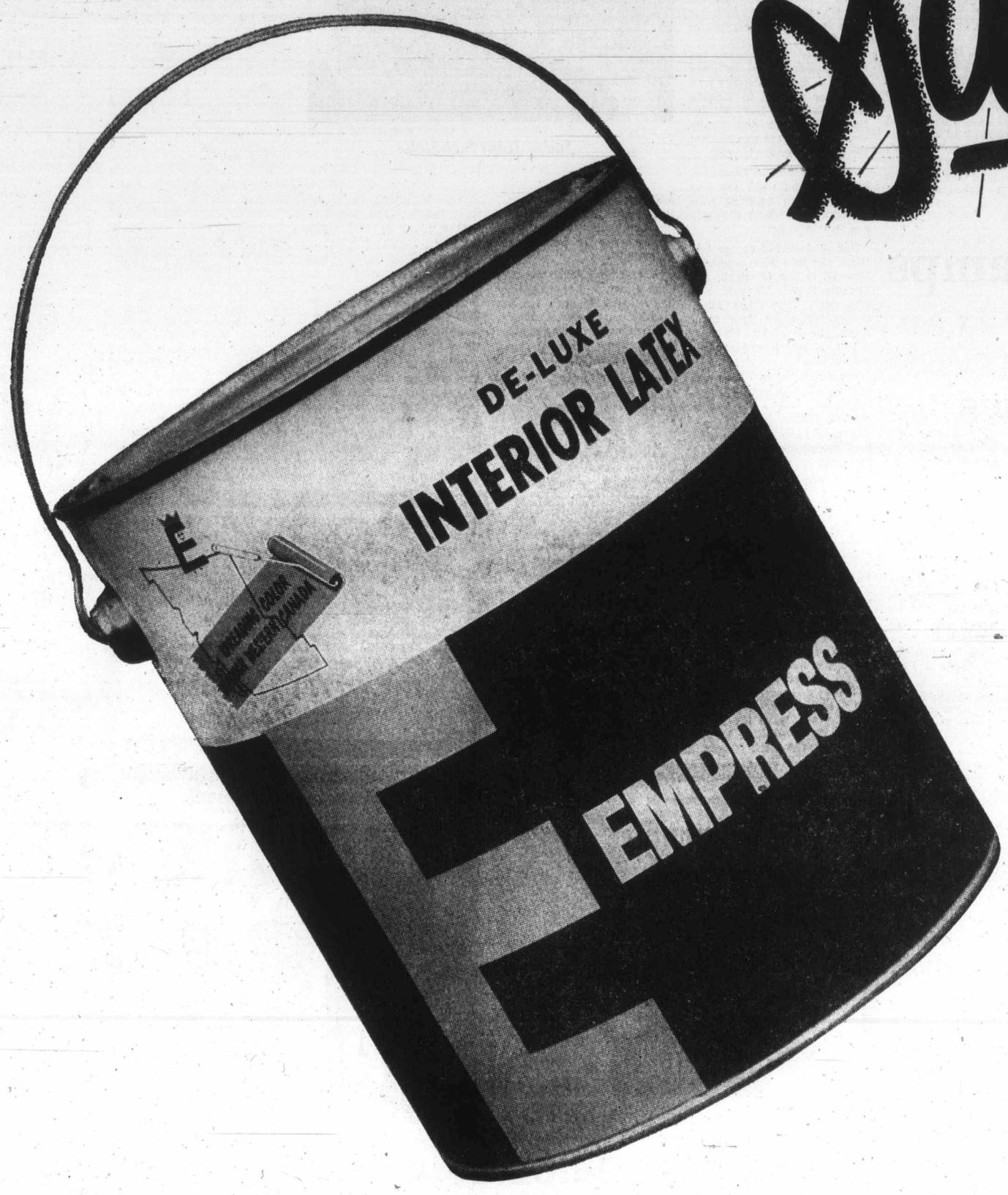

A GREAT BIG GALLON
ONLY 4.95

SCRUBBABLE LOW-SHEEN LATEX, 6.95

OPEN ALL HOLIDAY WEEKEND — FRI., SAT., SUN., MON.

720 MARKET ST. **8 A.M. TILL 9 P.M.** **388-6285**

SPECIAL LOW PRICES ON ROLLER SETS, BRUSHES, PAINT THINNER, PLASTIC SHEETS

FREE!
- Daffodils for Ladies
- Mr. Pibb
- A & W Happy Burgers
- Coffee

VANCOUVER ISLAND'S LARGEST LOCALLY OWNED PAINT PRODUCER

SEE OUR NEW WALLPAPER DEPARTMENT

Hidden Brain Damage May Be Cause

Tests Unravelling Mystery of Learning Disorders

By KATHRYN HAZEL
Colonist Reporter

Many children who suffer from learning disorders may have some form of minimal brain damage, says Dr. Bill Gaddes, a professor with the University of Victoria's neuropsychology laboratory.

These children, who make up about three per cent of the school population, are "the real mystery men," he told an audience of 50 at the first in a series of seven lectures on the problems of children, sponsored by the Family and Children's Service, which started this week.

The specific area of damage in the brain is difficult to spot because there is no visible evidence of anything wrong, and this makes it hard to diagnose the problem and set up a learning program to correct it, he explained.

The brain has well-defined sensory motor areas, such as those controlling vision and hearing, which neurologists have known about for more than 70 years.

However, there are other parts of the brain whose functions are not as well-known. These are called "silent areas," and when damage occurs in them, it is often hard to pinpoint.

In Victoria, mapping of these silent zones has been done through coordination of psychological testing with surgery. For example, if a person is scheduled for an operation to repair some kind of brain damage, he is first given psychological tests at the neuropsychology lab.

The tests are designed to find out which areas of the brain are affected — the part that controls sight, or understanding of sequences, or the ability to write. From the test results the doctors at the neuropsych lab make a tentative diagnosis as to where the damage is.

After the patient is operated on, the surgeon will confirm or deny the diagnosis made on the basis of the tests, identifying the exact areas of the brain damage.

There are four stages of learning language, Gaddes explained — understanding, expression, reading, and writing — with reading and writing being the two most sophisticated levels of language development.

There are some children who just cannot learn to read or write, although of average or above-average intelligence, because of minimal brain damage. These are the children with learning disorders.

However, these problems can be corrected, even later in life, he said, citing the case of a man who went to the neuropsychology lab for treatment at age 32.

Although he was highly intelligent, a good athlete and mathematician, and owner of a successful business, he could not read or write anything except his own name, which was necessary for writing cheques.

When tested, the man was found to be weak in his receptive ability, so a program was designed for him which emphasized his strengths, his visual, auditory and tactile senses.

For example, he would write a word in damp sand, saying it aloud, so he saw the word being written, felt it being written, and heard it being written.

It took him an hour of practice every day for four years before he was able to completely master reading and writing skills, but, as he told Gaddes, it was worth it, because he no longer felt he was stupid.

Another example, not so ssuccessful, was that of a nin successful, was that of a nine-year-old girl who had poor auditory ability, and was unable to recognize phonetics.

The child was given a program which emphasized her visual and tactile senses, which were very good, and the teachers were asked not to use phonetics with her and to speak slowly when instructing her.

The youngster made excellent progress in elementary school, where she had sympathetic and understanding teachers who were able to spend extra time with her, but when she got to junior high her special needs were neglected and she was lost in the shuffle, said Gaddes.

"This is no reflection on the school system — but no teacher of 35 or 40 children can possible give such a child the help she needs," he said.

Children can be tested free of charge at the neuropsychology lab or the Victoria Mental Health Centre. An appointment can be made by calling Gaddes at the University of Victoria or Dr. Andy Kerr at the mental health centre.

The First Easter For Tillicum Lodge

The signs and symbols of Easter have come to every institution in Greater Victoria, whether they're for young or the old.

The difference at Tillicum Lodge, off Interurban Road, is that this is the first Easter for the public personal-care home, first of its kind in British Columbia.

Opened three months ago, Tillicum Lodge currently has 38 residents — elderly people who are not confined to bed but who need every-day help of trained staff. At capacity, there will be 150 occupants.

The first Easter has been the occasion for theme-work in crafts for the residents — the preparation of decorations for Easter Sunday. The old folks enjoyed making them, and the centrepieces will be kept for future Easter observances there.

Elizabeth Akehurst and Francis Liminton dip into attractive buffet dishes

—Colonist photos by Alex Barta

Easter Sunday table decorations get finishing touches from Rose Sims, Florence Evans and Lillian Burrows

Florence Evans has hands full

Teachers

Women's Status At Stake

British Columbia teachers will be asked to approve widespread action next week to improve the status of women in the profession.

The topic is on the agenda of the B.C. Teachers' Federation annual general meeting in Vancouver Monday through Wednesday.

About 600 delegates are also expected to debate policy on the right to strike, guarantees on compulsory membership, affiliation with the B.C. Federation of Labor and other issues.

A study group on the status of women in education has submitted seven recommendations, including a proposal that, professional qualifications being equal, females should be appointed to administrative jobs in school districts in preference to males until there is an equitable distribution of both sexes in these jobs.

The study group also wants every school board in B.C. to examine the status of female students and teachers.

A recommendation from the BCTF executive says teachers should ask the provincial government to introduce legislation ending compulsory salary arbitration and giving teachers the right to strike.

Vic West Summoning Talents of Elderly

Elderly people in Victoria West who have special skills and talents are being invited to take part in a new program.

Victoria West Community Development Association hopes to establish an independent facility for the elderly with funding through the federal New Horizons program, the aim being to involve them with each other and youth of the district.

Elderly residents with such skills as carpentry, gardening, metal work, mechanics, sewing, cooking, fishing, artistic and organizing ability, have been asked to get in touch with Mrs. Ann van Noordt, community development worker, Vic West Neighborhood Centre. They may phone the centre at 384-1934 or write to 610 Pine.

Nurses Graduate

Royal Jubilee Hospital school of nursing will be holding graduation ceremonies at 8 p.m. next Sunnday in McPherson Playhouse.

There will also be a reception for special guests after the exercises.

On Friday there will be a graduation dance at the Racquet Club. Saturday the graduates will entertain their parents and escorts at a dinner dance, and Sunday's observances will begin with a baccalaureate service at 11 a.m. in St. John's Anglican church.

Co-Op Wholesalers Lose Bid

Fed-Up co-operative wholesalers lost a bid for provincial financial assistance Wednesday when a procedural point stopped the request a few minutes before the House prorogued.

Fed-Up wanted help to supply member-oriented Co-op clubs in various centres in British Columbia.

Gerry Anderson (NDP—Kamloops), chairman of the standing committee on agriculture, read the committee's report and then asked that it be accepted.

Social Credit members voted against, committing the recommendation to oblivion.

Anderson said the Co-op's business practices "seem reasonably sound but their growth has been hampered by lack of funds."

The committee inquired into the question of government financial assistance for operation of a wholesale outlet to service member-run, bulk-buying food co-operatives.

Death Penalty Back: Nebraska

LINCOLN, Neb. (AP) — Nebraska reinstated the death penalty for the crimes of premeditated murder, killing in the course of rape, arson, robbery, kidnapping, hijacking or burglary.

ALCOHOL PROBLEMS?
Collingwood Acres
A private Therapeutic Community
P.O. Box 354, Devon, Alberta, Canada
(403) 447-3311

MANAGERESS WANTED
Downtown young women's clothing store requires manageress with experience and sales ability. Remuneration above average for the right person.
Reply Box 73—Victoria Press

WHY RENT????
$200 per mon. includes taxes plus 3 bedrooms with W/W. Shag W/W in living rm & Dining rm., Brand New Stove, Fridge, Washer and Dryer. $4,700 of FURNITURE INCLUDES 26" colour TV, sofa, chairs, dining room set, china cabinet, F.M. Stereo Unit with Tape Deck, 2 double beds and dressers, bunk beds, oil paintings plus the flowers AND YOU'RE BUYING IT. Can be purchased without furniture with 95% financing. Above special package price of $23,900 with $2,000 down plus B.C. Grant with balance over 25 years.
Call JIM LOISELLE anytime for showing
386-3231
BB Block Bros. Realty Ltd.

MARIE'S
Cake Decorating
Phone
388-6010

MARY QUANT
JELLY BABIES
THE LATEST IDEA IN COSMETICS AT THE
UNICORN
658 VIEW ST. 385-5114

Attention Plate Collectors!
Easter Plate 1973
by Porsgrund, Norway

Don't miss this very limited edition, order now.
$10.95
Large selection of new and old plates from: Bing & Grondahl, Royal Copenhagen, Hummel, Kosta, Porsgrund, Berlin, Georg Jensen, Tettau Orrefors, Rorstrand.
Phone or write today for catalogue and prices.
c. e. sorvin ltd.
2500 Douglas Street
Victoria, B.C.
Phone 386-2612
CLOSED WEDNESDAY

She Earns $385,000 a Year

Ad Agency Chairman Has No Time for Small Talk

NEW YORK (AP) — Mary Wells Lawrence has been called the highest-paid woman executive in the United States, but she airily dismisses the title.

"The money isn't really what I work for," says Mrs. Lawrence, who earns $385,000 a year as chairman of Wells, Rich, Greene, one of the top advertising agencies in the country. "For one thing, I don't have the time to spend it.

"The biggest reward is the fun of doing the thing itself. Money is a flag — you know, success among your peers."

Mrs. Lawrence, a slender, intense blonde who routinely puts in 14-hour work days, calls herself "one of those lucky people who started work because I had to make some money. It gives you a drive and a sharp-edged reality that's priceless."

But the days of working to pay the rent are far behind for 44-year-old Mrs. Lawrence, who is so casual about her six-figure salary that she has to consult a stock prospectus to make sure what it is.

She shrugs when she is called the country's highest-paid female executive and says: "I haven't the foggiest notion of how they got that. There probably are women on Wall street who earn as much."

Her climb up the corporate ladder began 23 years ago with a job as a copywriter for the bargain-basement division of a Youngstown, Ohio, department store. Then she moved to New York and a battery of high-paying, high-powered jobs with a string of Madison Avenue agencies.

Mary Wells became the hottest name in advertising when she and two former partners founded their own shop in 1966 and snared the lucrative American Motors account. The agency went public two years later, acquired Gardner Advertising Co. of St. Louis last year, and now is one of the 15 largest in the country with 1972 billings of almost $115 million.

WRG eventually lost American Motors but added such accounts as Alka Seltzer, Gleem, Love Cosmetics, Sun Oil and Westinghouse.

Along the way Mary Wells also married one of her clients, chairman Harding L. Lawrence of Braniff Airways. The agency gave up the Braniff account after the marriage but managed to replace it with another airline, TWA.

The term middle-aged just doesn't fit Mrs. Lawrence, who pushes herself unremittingly during the week but devotes weekends to her husband and their children by previous marriages. It is her second marriage.

"I switch off Friday at 4 p.m. and don't turn on again until Monday morning," she said in an interview.

"Just say I have five children and a terrific marriage," she replied when asked about her personal life. "We have practically no social life. I think we've been to three parties this last year."

To hear Mrs. Lawrence tell it, she and her husband mainly talk shop.

"We're like a mini-corporation," she said. "Our interests are 100 per cent in common. We're both financially oriented and stimulate each other with our thoughts about running a business.

WRG is extremely cost-conscious and boasts one of the highest profit margins in the business, 17 per cent of revenues compared with an industry average of about seven per cent.

make money and being public is wonderful self-discipline."

Small talk is one luxury that is eliminated under her philosophy.

"WRG is peculiar in that it's very anti-social," said its chairman.

"We try to solve problems with a minimum of crap, and learn to eliminate anything that's trivia.

"We don't waste time with social conversation and nobody drinks with each other at the end of the day. By that time we're so tired we don't want to have anything to do with each other."

WRG runs a bare-bones personnel operation, consisting almost entirely of the cream of other agencies' crop, recruited by salary offers "they can't refuse," Mrs. Lawrence says.

"We have no trainees and no Indians. We have only chiefs and they're all paid a fortune."

The median salary of the 325 or so professionals in the creative, marketing and research areas is $40,000 to $50,000 a year, not counting incentive pay which is budgeted at 15 per cent of profits, she says.

Although WRG is a business run in dead seriousness, the hallmark of its advertising is humor.

"People don't want to be treated like idiots," she said of inflated claim ads. "Humor shows perspective with respect. It says to the consumer, 'Look, you know and I know that this product is not the answer to your life-long problems. But our product is a little bit better than the others, so why not try it?' "

Mary Wells Lawrence —AP

CONFIDENTIALLY YOURS

Barbara Brent

TORONTO, April 19th — I've talked with many seasoned travellers and they agree . . . changes in climate, food and water . . . or just nervous excitement . . . often cause nausea, cramps and diarrhea. But they've found, as I have, that DR. FOWLER'S EXTRACT OF WILD STRAWBERRY does bring quick, gentle relief. You see, Dr. Fowler's is formulated from roots and herbs, is non-constipating and, in fact, has proven effective for over 6 generations of Canadians. So whether your plans include travelling afar . . . or enjoying your home or cottage . . . always be sure to keep pleasant tasting Dr. Fowler's Extract on hand.

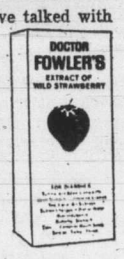

TIME AFTER TIME . . . readers have thanked me for suggesting DODD'S KIDNEY PILLS . . . when they have had a nagging back-ache and tired feeling. You see, Dodd's contain ingredients that bring effective relief by gently stimulating the kidneys to help relieve back-ache and that worn-out feeling. It was interesting to learn from a friend that Dodd's Kidney Pills are also very helpful during menstrual periods. "Dodd's Kidney Pills help relieve excess retention of body fluids resulting in bloating, swelling caused by urinary irritation during the menstrual period", she said. Another reason, I'm sure, why millions of people found relief with Dodd's!

Ann Landers

Dear Ann Landers: A friend of mine is going through a bad time. His mom and dad were divorced last year. His mom works in an office all day and usually she has a date for dinner and doesn't get home until 11 or 12 at night. Many weekends she goes shopping, or heaven knows where, and the kid doesn't get a decent meal.

I know my friend is lonesome and unhappy. He must eat whatever he can fix for himself and I'm not sure he knows how to cook. I just hate to think of him being along so much. He seems sad a lot of the time.

I have asked Mom if we can have him to dinner a few nights a week. We could come home from school together and there is always plenty to eat on our table. Mom says I shouldn't interfere in his private life. Also she doesn't want to get in bad with his mother. Please tell me what you think, Ann. There are times when I think you know better than some mothers.—**Sorry For Him**

Dear Sorry: I can't see how an invitation to your home could be interpreted as "interference." I think it would be very nice (and greatly appreciated) if you brought the boy to your house after school and asked him to stay for dinner. I hope you will do it soon. And often.

□

Dear Ann Landers: I have two serious complaints against my husband and think they might be related. Our marriage is falling apart and I don't know what to do about it.

For the past year my husband's snoring has become intolerable. What really bugs me is that he started to smoke after having quits for four years. Now he's up to two packs a day. I believe the smoking is causing him to snore worse. Or maybe I have an allergy to him. He smells of smoke even when he isn't smoking.

We argue every morning because I wake up exhausted. He says to shut up and stop nagging him or he will move into the guest room. I afraid once he moves out of our bedroom the next move will be to he divorce court. Please get in touch with your medical consultants and find out if heavy smoking makes snoring worse. He wheezes, hacks and coughs continually, as if he has a cold. What are the facts, Ma'am?—**Missing Morpheus**

Dear Miss: Snoring and excessive smoking are indeed related. Your husband's nasal passages and respiratory system are irritated and he is breathing through his mouth. This produces a heavier snore.

Let him move into the guest room. So long as he doesn't lock the door, your marriage is not in danger. Assuming you can walk.

□

Dear Ann Landers: I did not like your answer to the mother who was upset with her 17-year-old son just because he walked around the house with no clothes on. Anyone who things there is something wrong with it has got to have a dirty mind.

What's wrong with walking around naked in front of his own ma? She gave birth to him, bathed him, diapered him and clothed him when he wasn't able to take care of himself. So, Ann Landers, why don't you bug out?—**A Hipster**

Dear Hip: A 17-year-old no longer needs to be bathed, diapered and dressed. He does, however, need a sense of propriety about his person and he certainly ought to show some respect for his mother's wishes. She told him repeatedly that she didn't think a full-grown man should be parading around the house naked as a radish—and I'm with her.

WHO NEEDS TO ADVERTISE?

If "X" Marks the Spot Where your Customers WERE . . . How is it Affecting Your Business?

Prestige merchants and business firms with clientele built up over the years must take a profit loss each time a regular customer moves out of the city.

BUT -- New Families Are Continually Taking Up Residence in the Victoria Area.

For every family leaving the city, perhaps two or three come to make their homes here. Sooner or later they may hear about your place of business. But, why wait? Let them know the moment they arrive that you are ready to serve them. The most effective way to reach them is through advertising in Victoria's Daily Newspapers. More than nine out of ten families in this community are regular subscribers. One of the first things the new family will do is subscribe. Next, they'll be reading your ad! Isn't this the perfect way to introduce yourself to new Victorians?

WELCOME VICTORIA'S NEWCOMERS BY ADVERTISING IN THE "WELCOME MEDIUM"

Victoria's Daily Newspapers

Beef Leads Increase In Meat Consumption

OTTAWA (CP) — Canadians gobbled up an average of 165.8 pounds of meat last year, compared with 164.8 pounds in 1971, Statistics Canada reported Wednesday.

More than half the red meat consumed — 92.5 pounds, compared with 86.9 the year before — was beef, followed by pork consumption at 65.9 pounds, compared with 61.1 in 1971.

These meat mainstays were supplemented by an average 4.6 pounds of lamb and mutton — up from 3.3 pounds — and 3.5 pounds of veal — down from 4.4 pounds.

Consumers also ate more chicken and duck, but turkey consumption remained the same and goose consumption dropped. On the average, people ate 34.5 pounds of chicken compared with 33.6 in 1971, 10.4 pounds of turkey and a little less than three ounces of goose. Duck consumption rose slightly to four ounces.

LEES ENGLISH TOFFEE SHOP
643 Yates
Between Douglas & Broad
OPEN THIS EVENING
Large Selection of
Chocolates for EASTER
Caley's, Cadbury's, etc.

ROYAL OAK HOBBIES
in the
Royal Oak Shopping Centre
Phone 479-7814

Year-End Inventory
SAVE 10% to 50%
CLEARANCE
ON
Aquarium Supplies — Artists' Supplies — Models — Tropical Fish — Games — Toys — TV Tubes — Etc.
SALE ENDS 6 P.M. MONDAY APRIL 23rd

City Woman On Executive

Lillie Hamilton of Victoria was elected grand treasurer at the annual Ladies'Orange Benevolent Association convention in New Westminster. Others going from Victoria were Mrs. Eva Hume and Mrs. Edna Bell, past grand mistresses of the provincial lodge; Mrs. Alice Sadler, honorary member of the grand lodge of Canada; Mrs. Catherine Spooner, worthy mistress of Victoria Purple Star lodge, and Mrs. Victoria Edwood, past mistress.

Leave the Fuss and Muss to Us!
ATMOSPHERE PLUS FABULOUS SEA VIEW
"Relax and enjoy" . . .
A party, wedding, banquet, birthday, afternoon or evening get-together. Dining, dancing. Licensed Lounge. The prices are right. Excellent food. "Try your own" music talents if you wish. Sing-along — we are here to please. Just have a good time. Hurry and reserve now!
Call BILL ADAMS
THE DUKE'S RESTAURANT
Reservations 658-8922

And It Ha

FRAMINGHAM, (AP) — The on prison in Massach new prisoners a

INMATE B helps Rose with her newl rican shirt in at Framingh prison duri ment in mixin women prison

S

Tra
an

Simpsons

And It Hasn't Been Same Since

Prison Open to Both Sexes

FRAMINGHAM, Mass. (AP) — The only women's prison in Massachusetts got 13 new prisoners a few weeks ago and hasn't been the same since.

They were men, and they came as part of an experimental program that has both men and women working and living together in what is described as the first real co-ed prison in the United States.

"The girls are prettier than I've ever seen them before, and I haven't heard a single swear word in two weeks," said Dorothy Chase, superintendent. There now are 69 women and 13 men at Framingham. When the program hits full swing, there will be about 120 men and 40 women.

So far, Mrs. Chase says she is overjoyed with the results.

"The women were somewhat apprehensive at first; they wree afraid they'd be forced into the background and the men would get all the advantages and attention," she said.

"But instead, I think it will encourage the women to learn to get along with the men so they won't be abused in future relationships — either with men or women.

"And besides, I certainly think having the men and women together is more realistic — the old segregated system just encourages homosexuality."

Under the new program, the men and women at Framingham are together except for the time they spend in dormitory-like cottages.

No visiting is allowed between cottages, but all prisoners eat together, work together and have recreation periods together in a main building which looks more like a junior high school than a prison.

Framingham is a minimum-security prison, and most prisoners are eligible for parole within a year.

For the men, the unlocked doors, the availability of privacy and absence of uniformed guards is a stark contrast to a maximum-security prison such as the state prison at Walpole.

"It's like going from hell to heaven," says one man. "We've been here about 10 days and we've been smiling every day. Up at Walpole, you never saw a smile two days in a row."

"It's really like being alive again," he said.

INMATE Billy Veal helps Rose Patton off with her newly-made African shirt in work area at Framingham state prison during experiment in mixing men and women prisoners.

Advice on U.S. Social Security

A representative of the U.S. Social Security Administration will visit Victoria April 26. John Van Sant will be at the U.S. Immigration office, New Canadian Pacific Dock Building, 254 Belleville, from 10 a.m. to 4 p.m.

Fate of Crocodiles In Fashion's Clutch

Colonist-Los Angeles Times Service

MORGES, Switzerland — Nine species of crocodiles are in imminent danger of extinction by being turned into handbags and shoes, the World Wildlife Fund warned here this week.

The crocodile family as a whole was threatened, the fund added — a particularly serious loss since saurians were the survivors of the dinosaurs and flying reptiles which ruled the world for more than 100 million years.

Fifteen of 21 species were seriously endangered, though as predators and scavengers they had a major role in the natural balance of fresh water ecology, the fund noted. They are nevertheless considered unwanted animals even though they constitute a tourist attraction and a source of high quality skins.

The fund proposed a worldwide inquiry into the sources of skins, the volume of traffic and hunting methods, and wants priority given to the establishment of sanctuaries where the crocodiles' survival will be assured despite massive destruction of the species.

Price Cuts Short-Lived

TORONTO (CP) — A rollback in the price of meat announced a week ago by two major supermarket chains after the consumer meat boycott didn't last long.

Miracle Food Mart announced April 11 a cut of six cents a pound in the price of hindquarter steaks and roasts, but by Wednesday from four to 14 cents had been added to those reduced prices.

A pound of porterhouse steak, which sold for $1.38 April 11, was selling for $1.52 Wednesday in stores here.

Dominion Stores Ltd., which announced a similar reduction last week, had made comparable increases this week.

Admiral Admiral

ATLAS STEREO AND TV 763 FORT

COLOR TELEVISION NEAR WHOLESALE CLEAROUT

ATLAS STEREO AND TV 385-2712

Admiral Admiral

SIMPSONS Sears

Closed all day Friday, April 20

Open Sat. 9:30 a.m. - 5:30 p.m.

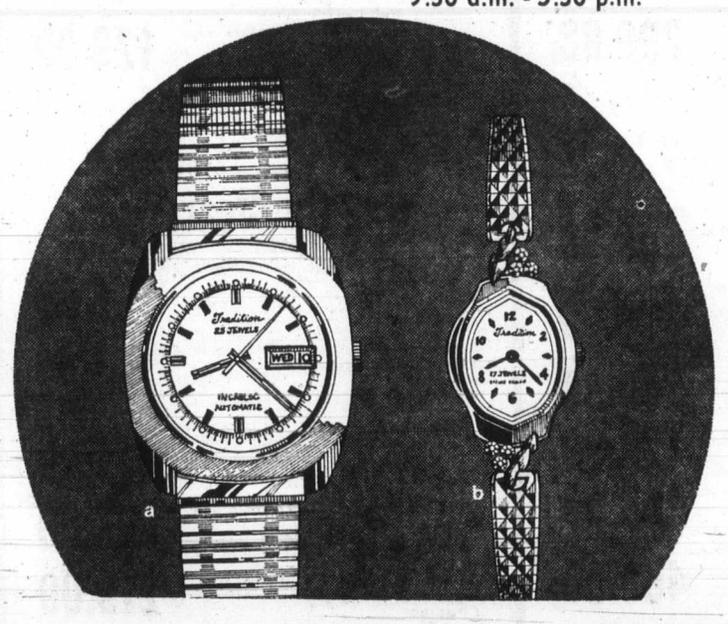

Tradition Watches for Men and Ladies at one low price

Your Choice 29.97

Man's 25 jewel automatic

a-Handsome automatic winding watch has handy day-date calendar feature. Incabloc shockprotected. Luminous dots, hands. Minute divisions are on special track. Water-resistant Yellow gold colour top case. Matching gold filled top adjustable expansion bracelet.

Lady's 17 jewel watch

b-Six diamonds are exquisitely set in leaf-design end pieces. Incabloc shockprotected. Faceted crystal. Easy-to-read Black markers, hands. While gold colour top case. Matching adjustable fashion bracelet with diamond design and safety chain.

Simpsons-Sears Watches (4) Teleshop 356-3161

Simpsons-Sears, Hillside: 3190 Shelbourne Street. Lots of Free Parking (4-69)

SIMPSONS Sears

Closed all day Fri., April 20
Open Sat., April 21
9:30 a.m.-5:30 p.m.

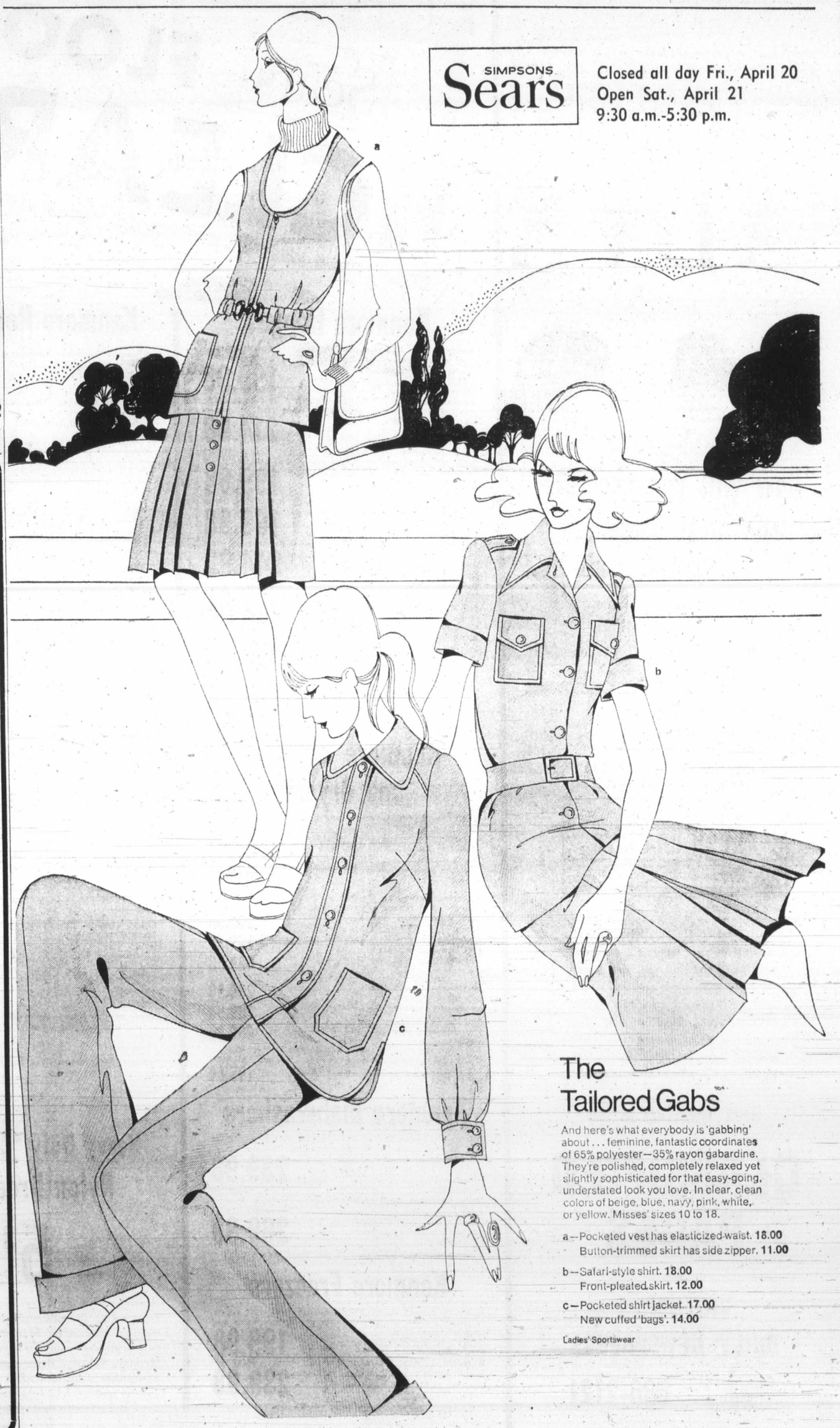

The Tailored Gabs

And here's what everybody is 'gabbing' about . . . feminine, fantastic coordinates of 65% polyester—35% rayon gabardine. They're polished, completely relaxed yet slightly sophisticated for that easy-going, understated look you love. In clear, clean colors of beige, blue, navy, pink, white, or yellow. Misses' sizes 10 to 18.

a—Pocketed vest has elasticized waist. 18.00
Button-trimmed skirt has side zipper. 11.00

b—Safari-style shirt. 18.00
Front-pleated skirt. 12.00

c—Pocketed shirt jacket. 17.00
New cuffed 'bags'. 14.00

Ladies' Sportswear

Simpsons-Sears, Hillside: 3190 Shelbourne Street. Lots of Free Parking . . . No Tickets, No Time Limit.

NAMES in the NEWS

He Was Perfect, Except He Stole

LEWES, England — Collingwood was the perfect butler. Even when a judge sentenced him to six years in prison he replied, "I am much obliged, my lord."

Anthony Collingwood, 65, was jailed for stealing art treasures worth $691,500 from the country mansion where he was butler to landowner **Robert Clarke** and his family. Almost all the property was recovered later.

"You are a very persistent and effective confidence trickster," Justice **Sir Leslie Boreham** told him. "You found a good position and you were trusted by your employer. As soon as his back was turned you broke faith with him."

"He always looked the perfect butler," said Collingwood's wife, "and to me he was. I shall wait for him. He is my man."

□

SAN FRANCISCO — Texas billionaire **H. Ross Perot** is picking up the tab for a big party for ex-prisoners of war from Son Tay prison camp and the green berets who tried to rescue them. Sources said it could reach $250,000.

□

MONTREAL — The federal Lachine Liberal Association has sent a brief to **Prime Minister Trudeau** demanding the resignation of **Rod Blaker** as Liberal member of Parliament for the riding.

□

LONDON — **Al Burnett**, who rose from selling newspapers to become a millionaire gambler and nightclub owner, has died. He was 67. Burnett often boasted that he gambled away a fortune. Estimates put at between $1.3 million and $5 million. His habit also cost him his first wife, **Cecilia**.

□

EDINGWORTH, England — **Sir Stuart Knill**, the baronet who worked as a road sweeper, has died at the age of 87. His title was not registered on hte official roll of baronets because he forgot to register it when he inherited it in 1927. Since then, a series of financial upsets made him poor and he lived in a government-owned house, working as a road sweeper, postman and cat breeder. His wife was a store clerk.

□

BOSTON — **Daniel Moore**, president of the first bank to fail in Massachusetts since the depression, has pleaded guilty to federal charges of embezzlement and misapplication of $8.1 million in bank funds. Moore was head of the now defunct Surety Bank and Trust Co.

□

LONDON, Ont. — **Donald Paquette**, a former Canadian Football League player, was sentenced to four years in penitentiary for the beating death of a London man last August.

□

BOSTON — A warrant has been issued for the arrest of multimillionaire **Edward Krock** of Worcester for failing to appear in U.S. District Court to be arraigned on federal income tax law charges involving more than $6 million.

□

HONOLULU — Political reporter **Gregg Kakesako** has asked for a public apology and a $2,500 donation to a charity from state legislator **Kenneth Lee** whom he accused of attacking him in the state capitol. Kakesako contends he was kicked and punched by the legislator.

□

ST. JOHN'S, Nfld. — Former premier **Joseph Smallwood** and his wife have arrived here to attend the funeral of their son-in-law, **Edward Russell**, who died of gunshot wounds to the head.

□

LONDON — Ships in the south Atlantic have been asked to watch for **Bill King**, a lone British yachtsman unheard from in four months as he attempts to sail single-handed around the world.

□

EAST ST. LOUIS, Ill. — Police Chief **William Dye** has ordered police not to use firearms and barricades when chasing car thieves. "It is far better to either delay the arrest or abandon the pursuit rather than injure or kill anyone needlessly," Dye said in the directive.

□

CONCORD, N.H. — Reporter **Floyd Norris** has been charged with possessing stolen property — a copy of a letter in which a former mayor said he had been offered a $50,000 bribe to help a firm get a dog track license. Gov. **Meldrim Thompson** said that irregularities involving dog tracks were linked with his search through confidential tax files on business profits. He did not say what the link was.

Smallwood
. . . arrives home

Gaseous Holes Mystify Town

WILLIAMSBURG, Mich. (UPI) — Gaseous, bubbling craters spread through this tiny northern Michigan town Thursday in a chain reaction that forced the evacuation of all its residents.

The craters ranged from "teacup size" fissures to full-fledged sinkholes measuring up to 25 feet wide and 15 feet deep. Some took on a geyser-like appearance, shooting muddy water six feet above ground level.

State officials were investigating the possibility the craters were spawned by a nearby oil drilling operation.

The situation continued to worsen and Grand Traverse County authorities said they might ask Gov. William Milliken to declare a state of emergency.

The 50 families who live here all had been evacuated by noon, the gas and electric appliances in their homes turned off. Sheriff's deputies and state police troopers patrolled the town to prevent looting and keep away outsiders.

"I've been here 15 years and I've never experienced anything like this," said Undersheriff Jack Canfield. Canfield said there had been no fires or explosions. Smoking was forbidden in the area.

The first crater formed Wednesday afternoon along a freeway and swallowed up a portion of one of the outside lanes. A 15-mile span of the freeway was closed off and traffic was diverted. Another appeared early Thursday only yards away from the first one and "then it started catching," Canfield said.

At last count, well over 50 craters had formed, Canfield said.

Prime Ministers To Adorn Stamps

OTTAWA (CP) — The Queen will be replaced by former Canadian prime ministers on a new series of definitive stamps to be issued by the post office in October, the post office announced Thursday.

The prime ministers depicted, all deceased, will be on stamps in current use ranging from one to six-cent value, while the Queen will remain on the eight-cent issue.

Post office officials say the decision is part of a policy to place more emphasis on Canada's historical heritage. They reject any suggestion the Queen is being ignored.

The former prime ministers on the stamps will be Sir John A. Macdonald, Sir Wilfred Laurier, Sir Robert Borden, Mackenzie King, R. B. Bennett and Lester Pearson.

SIMPSONS Sears

FLOOR SAMPLE CLEARANCE

ON SALE SATURDAY, APRIL 21
9:30 to 5:30 WHILE QUANTITIES LAST.
PERSONAL SHOPPING ONLY.

Kenmore Ranges

Kenmore 24" Range—Ideal for apartments or cabins. Automatic clock-controlled oven with a large, wide window in the door. 1 Gold and 1 Coppertone. Clearance **199.98**

Kenmore Deluxe 24" Range—Features include a clock-controlled automatic delay/cook oven and rotisserie. Large window in the door. 1 only in Harvest Gold. Clearance **214.98**

Lady Kenmore 30" Range—Our most deluxe range with easy-clean oven, meat probe and rotisserie. 2 large 8" elements and 2 6" elements. 1 only in Avocado. Used. Clearance **199.98**

Kenmore 30" Range—Has automatic delay/cook oven and rotisserie. 1 White and 1 Avocado. Used as service loaner. Clearance **169.98**

Kenmore Deluxe 30" Range—Range with variable broil infinite heat elements. 1 only in Coppertone. Small chip in side panel. Clearance **244.98**

Kenmore Built-In Oven and Surface Unit—Gives more kitchen convenience and eliminates bending with an eye-level oven. 1 Harvest Gold, 1 Avocado, 1 Brushed Chrome. Clearance **369.98**

Kenmore Self-Clean Range—The ultimate in convenience. Frees you forever from messy oven cleaning. 1 only in Avocado. Used. Clearance **299.98**

Kenmore Custom 30" Range—Features deluxe plug-out elements and fluorescent-lit back guard. 1 only in white. Clearance **199.98**

Personal Shopping: Stoves (22)

Kenmore Washers and Dryers

Kenmore 2-Speed Washer—4 program. Suds saver and self-cleaning lint filter. 1 Only **299.98**

Matching Dryer—With soft heat and fabric master **189.98**

Buy the pair and save $10 more. Pair **479.96**

Kenmore Automatic Washer — 2 speeds with normal, delicate and perma press cycles. Low, medium and high water level control. 3-temperature switch **269.98**

Matching Dryer—With variable heat control and push-button start **169.98**

Buy the pair and save $10 more. Pair **429.96**

Kenmore 2-Speed Washer—6 program automatic washer **289.98**

Kenmore Matching Dryer—With soft heat and fabric master **189.98**

Buy the pair and save $10 more. Pair **469.96**

Kenmore Dryer—With soft heat, fabric master, interior lamp and push-button start. 8 only. All new, all with transportation damage. Get here early to get first choice **195.00**

Kenmore Dishwashers

Kenmore 2-Cycle Dishwasher—Features rinse and hold, and normal wash cycles. Stainless steel food pulverizer with two-level wash. Transportation damage. 2 White and 2 Coppertone. Clearance White **239.98** Coppertone **249.98**

Lady Kenmore Built-in Dishwasher—Features 6 automatic programs and choice of 12- or 26-minute drying times. Some porcelain damage. $10 more for colored panels. Clearance **269.98**

Personal Shopping: Washers, Dryers, Dishwashers (26)

Kenmore Freezers

Kenmore Space Maker Freezer—Insulated with superior foam. 7 cu. ft. with durable woodgrain finish and stainless steel liner. 3 only. All slightly damaged. Clearance **199.98**

Kenmore Upright Freezer—16 cu. ft. with scratch resistant interior. 553-lb. capacity. Takes no more space than a refrigerator. 2 only. Clearance **239.98**

Personal Shopping: Home Freezers (47)

Kenmore Refrigerators

Kenmore Frostless Refrigerator—Never defrost again. 3 new ones. Last year's model. All White. 13.7 cu. ft. Clearance **289.98**

Kenmore Automatic Defrost Refrigerator—Features a true zero freezer. 2 only in colorful Avocado. Clearance **279.98**

Kenmore Frostless Refrigerator—Features 16.6 cu. ft. with space master adjustable shelves. Clean coil back allows you to place unit flush to wall. Last year's model. White only. Clearance **349.98**

Kenmore Coldspot Refrigerator—Side-by-side refrigerator-freezer. 9.4 cu. ft. refrigerator section and 5.4 cu. ft. or 187 lbs. in freezer. 1 only in popular Harvest Gold. Clearance **399.98**

Kenmore Coldspot Refrigerator—Featuring automatic ice maker, our most deluxe model. Big 16.6 cu. ft. capacity with fully adjustable shelves, twin crispers, and meat keeper. 1 only in White. Clearance **299.98**

Personal Shopping: Electric Refrigerators (46)

Stereos and T.V.'s

Modern Styled Stereo—Features separating wing speakers, and built-in tape deck. Floor models and demonstrators. 4 only. Clearance **249.99**

Walnut Console Stereo — 6 speakers and Garrard changer. 1 floor model only. Clearance **239.99**

6-Speaker Stereo—Featuring AM/FM and FM stereo radio. Walnut finish. 1 demonstrator model only. Clearance **249.99**

Black and White TV—19" portable deluxe model. 2 only. Clearance **129.99**

Color Console TV—25" Italian provincial floor model. 1 only. Clearance **499.99**

Color Console TV—22" floor models. 2 only. Treat yourself to living color. Clearance **466.00**

"Top of the Line" Color TV — Big 26" console in Spanish design. 2 only. Clearance **669.99**

"Top of the Line" Color TV — Featuring a big 26" screen with 1-button tuning. 2 only. Clearance **699.98**

Spanish Style Color TV—This 26" color TV is easy to move on its concealed casters. Clearance **649.99**

Personal Shopping: Radios, Phonographs, T.V. and Accessories (57)

Heavy Duty "Confidence" Nylon Broadloom

Sale Price **5.39** Sq. Yd.

Heavy duty "Confidence" Nylon Carpet. Long wearing continuous filament nylon carpet you can trim-to-fit for do-it-yourself installation! Medium density flame-guard back that will really take it in the traffic areas of your home. 3-color pattern. 12 feet wide.

Personal Shopping: Floor Fashions (37)

Furniture Buys

Simmons Hide-a-Bed—In Black Vinyl Rossville Model with Slumber King Mattress. 8 only. Clearance **249.00**

Kroehler Fold-a-Bed—In Black Vinyl Channel back style with good mattress. 4 only. Clearance **199.00**

Camelot Mattress and Box Spring Unit—Our famous unit is being discontinued and we offer it at 25% off regular prices. 4 only—39" units. Clearance **104.96**

5 only—54" units. Clearance **119.96**

Sears-O-Pedic Mis-Matched Units—Save 30% off regular prices. 4 only—39" units. Clearance **139.00**

2 only—54" units. Clearance **126.00**

Spanish Full-Length Sofas — Featuring deep button-tufted seats and back. Ox Bow arm style, finished in black oak. Clearance **129.00**

Dinette Clearance

5-Piece Suites—Oval walnut table and 4 high back chairs with Chrome finish. 3 only. Clearance **77.00**

7-Piece Suites—Oval walnut table and 6 high back chairs with Chrome finish. 2 only. Clearance **89.00**

5-Piece Swivel Suites—From our regular line. 2 or more styles to choose from. 4 only. Clearance **119.00**

3-Piece Suites—Drop-leaf table and 2 matching chairs. 2 only. Clearance **27.00**

5-Piece Suite—Butcher Block with extra leaf. 1 only. Clearance **219.00**

Modern Dinette Suite—Round White table plus 4 side chairs. 1 only. Clearance **166.00**

7-Piece Suite—White Mode. Large table and 6 high back chairs. 3 only. Clearance **189.00**

Personal Shopping: Furniture, Beds, Mattresses (1)

Room Size Rugs

Heavy Long-Life Viscose Rugs—With latex foam cushion back. Sizes 9' by 12'. Avocado Leaf and 1 Gold/Aztec Leather. Clearance **32.49**

Heavy Tweed Viscose Rugs—Tweeded pattern complete with built-in under-pad. 9' by 15'. 1 Bonanza Gold, 1 Fiesta Red, 1 Aqua Dp./Jungle Grass and 2 Gold/Aztec Leather. Clearance **41.98**

Nordic Style Rugs—Bold Scandinavian design. Woven in England of 80% wool and 20% nylon. 8'3" by 11.6". 3 only in Flame/Orange. Clearance **132.64**

100% Acrylic Pile Rugs — Unique decorative pattern with 3" Brush Pile Double Jute back. 4'6" by 6'. 1 Blue and 1 Avocado. Clearance **26.63**

Also many more to choose from in different styles, patterns and textures.

Personal Shopping: Floor Fashions (37)

Simpsons-Sears, Hillside: 3190 Shelbourne Street. Lots of Free Parking . . . No Tickets, No Time Limit.

How will you decorate your first home . . . "early orange crate"?

You need not! A tight budget doesn't mean you can't decorate with taste and flair . . . not if you carefully shop the Classified pages of this newspaper. Pick and choose from antiques, furniture and miscellaneous classifications. See what exciting buys are available for you in today's Classified Columns NOW!

Read Them All in the

CLASSIFIED PAGES

of

VICTORIA'S DAILY NEWSPAPERS

CLASSIFIED NUMBER 386-2121

'Waltons' Sweep to 12 Emmy Nominations

HOLLYWOOD (UPI) — The Waltons, a dramatic series of the depression years which faced cancellation in its first year on the air, swept 12 nominations to lead all other television shows for the 1973 Emmy awards, it was announced Thursday.

The Julie Andrews Hour, which was cancelled, won 10 nominations for excellence during balloting by the National Academy of Television Arts and Sciences.

Other shows winning multiple nominations were All in the Family, 7; The Red Pony, 8; Carol Burnett, 7; The Mary Tyler Moore Show, 9; M-A-S-H, 8; Kung Fu, 6 and The Marcus Nelson Murders, 5.

Nominated for the outstanding single show of the year were Long Day's Journey into Night, The Red Pony, That Certain Summer, A War of Children and The Marcus Nelson Murders.

Liza Minnelli, who won the Oscar for best motion picture performance by an actress last month, was nominated for starring in the most outstanding musical-variety show, Liza with a Z. Others nominated in that category were Applause and Once Upon a Mattress.

Maude, Sanford and Son, All in the Family, M-A-S-H and The Mary Tyler Moore Show were nominated for best situation comedies of the 1972-73 season.

Vying for the best dramatic series of the year were Cannon, Columbo, Hawaii Five-O, Kung Fu, Mannix and The Waltons.

Maude, M-A-S-H and The Waltons also were nominated for best new series of the year along with America and The Julie Andrews Hour.

Nominated for best single performance by an actor were Henry Fonda (The Red Pony), Hal Holbrook (That Certain Summer), Laurence Olivier (Long Day's Journey into Night), Telly Savalas (The Marcus Nelson Murders).

Emmys will be presented the winners in a nationwide telecast May 20.

Film Labeled Smear

WASHINGTON (Reuter) — The new film State of Siege besmirches the real life of Dan Mitrione, an American police adviser who was slain in Uruguay by guerrillas in 1970, the state department charged Wednesday.

The film tells the story of an American adviser in a Latin American country who participated in police torture and brutality. It is said to be based roughly on the life of Mitrione.

Depertment spokesman Charles Bray said the film "quite unjustly besmirches and blackens" the life of Mitrione.

MING'S KITCHEN
CHINESE FOOD DELIVERY
384-4323
809 YATES STREET

TALLY-HO
Dining Lounge
OPEN SUNDAY and Every Week Day
7 a.m. to 9 p.m.
386-6141
3020 Douglas

HOLIDAY SPECIAL
Fri., Sat., Sun., Mon.
$4.45
Steak and Lobster
New York Steak and Lobster Tail, Chinese Potato and Green Salad.
$3.45
HONG KONG DINNER
Teriyaki Steak, Chicken Long Hut, Lichee, Prawns, Fried Rice.
Shangri La
DINING LOUNGE
732 JOHNSON
384-7811
LUNCH-DINNER
INTERNATIONAL CUISINE

DRUGS? DEPRESSION? SOCIAL PROBLEMS?
DIAL LIFE-LINE
384-8024
8 p.m. to 12 p.m. Sun. to Wed.
8 p.m. to 8 a.m. Thurs. to Sat.

GLENSHIEL HOTEL
Victoria's Finest
SMORGASBORD
LUNCH (11:30 - 2:30) $1.75
DINNER (From 5:30) $2.50
606 DOUGLAS STREET
383-4164

LITTLE DENMARK Restaurant
International Cuisine
11:30 a.m. to 2 p.m.
5 p.m. to 11 p.m.
Sun. 5-9 p.m.
CLOSED MONDAYS
312 Cook 383-8522

THE DUKE'S RESTAURANT
Overlooking the Sea
Catering to Banquets — Wedding Receptions — Club Parties
Prime Ribs of Beef—Chateau Briand Bouquetiere our Specialty.
4558 Cordova Bay Road
Reservations 658-8922

DINING IN THE WORLD FAMOUS
Olde England Inn
(founded in 1946)
"Where the quiet and charm of Old Victoria still lingers"
- Breakfast, delicious afternoon teas and luncheon daily.
- Dinners, full menu.
- Full Facilities.
- Open 7 Days.

Reservations Suggested 382-8311
OLDE ENGLAND INN
"The Home of Anne Hathaway's Cottage"
DAILY GUIDED TOURS
AMPLE FREE PARKING
429 LAMPSON STREET

Boogie to "Blues Union"
at THE BROWN JUG CABARET
1318 BROAD
Above the Old British Fish & Chip Shop
Cover Charge $1.00

IT'S EASTER at the "MARINA"
IRV LANG at the Keyboard (Wed. thru Sat.)
Where else could you enjoy our famous Alaska King CRAB LEGS
The BENNETT Family OAKBAY MARINA Restaurant
Reservations 598-4511

CREST MOTOR INN
BUSINESSMEN'S LUNCHEON
11:30 a.m. to 3:00 p.m.
Featuring Daily Specials
PROVINCIAL DINING ROOM AND COFFEE SHOP
OPEN WEEKDAYS
7 a.m.-10 p.m.
SUNDAYS and HOLIDAYS
8 a.m.-10 p.m.
386-2421
544 BELLEVILLE ST.
Facing the Inner Harbour

GROCERIES
OPEN
24 HOURS
AT
QUONLEY'S
GOV'T AT FISGARD

THE CELLAR
Bill Adams INVITES YOU TO CELLARBRATE at
THE CELLAR
Phone 382-1714
SPARE RIBS
STEAKS — SCHNITZEL
Bavarian Style Sandwiches
Beverage of Your Choice
THE CELLAR THE CELLAR THE CELLAR

HOLIDAY WEEKEND DANCE
Entertain your visiting friends and relatives this weekend in the friendly atmosphere at McMorran's Seaview Room (the Island's finest Maple floor) dancing to the smooth rhythms of George Kraeling's Orchestra, Vancouver Island's Big Band Sound, featuring the music of the spring season.
Make up a party and book a table now. Instrumentalists, 8:45 to 9:30. Dancing 9:30-1 a.m. $5 a couple. Refreshments, buffet supper optional.
McMorran's
Table Res. 638-5224
Catering for Receptions and Private Parties

EASTER WEEKEND SPECIAL
ROAST PRIME RIBS OF BEEF AU JUS
with Yorkshire Pudding
Including: Bowl of Hungarian Goulash, Tossed Green Salad, Viennese Rolls, Baked Potatoes, Garden Fresh Vegetables, Deep Fried Ice Cream
Per PERSON $3.45
HOLIDAY HOURS
Fri., Sat., Sun., Mon. 5 p.m. 'til 10 p.m.
For Reservations: Phone 383-4732 after 2 p.m.
Gold Cup Restaurant and Dining Lounge
1122 Yates Street
Ample Free Parking

Favorite with all
SCOTT'S RESTAURANT for Easter
Holiday Dining
Enjoy our holiday menu with family and friends.
"Have a Nice Easter"
From the Management and Staff
OPEN 24 HOURS
TAKE-OUT SERVICE
650 YATES ST. 382-1289

G.R. PEARKES Arena 3100 TILLICUM 388-6664
ROLLER SKATING
FRIDAY 7-10 p.m.
SATURDAY CANCELLED
SUNDAY 7-9 P.M.
SKATE RENTALS AVAILABLE
Bring a friend and enjoy skating on wheels.

THE BIG 3
1200 WHEELS AVAILABLE!
300 pair of boot skates, 4 wheels per pair . . . you rent 'em for fun on wheels.
ROLLER SKATING
Friday 8-10:30 p.m.
And every Friday, Saturday, Sunday and Wednesday
ESQUIMALT SPORTS CENTRE

TOMORROW
McPherson Playhouse
2 Shows: 6:00 - 8:30 p.m.
World Adventure Tours Presents
PARIS
Beautiful All Color
TRAVELTALE FILM
Narrated in person by DOUG JONES
A fascinating cinema portrait of Paris and her people. Visit Notre Dame, Arc de Triomphe, Montmartre, Folies Bergere. Enjoy a grand tour of shopping, dining; The Bastille Day Parade.
Res. $2.75, $2.25, $1.75
AT THEATRE
PH: 386-6121

OPENING APRIL 20th
NEW! NEW! NEW!
British Columbia's First "ANIMATED ADVENTURE"
Fable Cottage
First, walk through our delightful new enchanted forest. See the diligent little dwarfs working, playing and getting into mischief as you approach the world famous "FABLE COTTAGE," an unsurpassed architectural masterpiece created by a handicraft genius.
There's SOMETHING FOR EVERYONE including delightful humour, Canada's finest display of outdoor ANIMATION, spectacular garden features in a beautiful ocean setting that makes picture taking a must !!
FABLE COTTAGE OPEN DAILY FROM 9:30 A.M.
5187 Cordova Bay Road (Scenic Marine Drive) or Via Highway 17. Just 7 miles from City Centre.
Due to public pressure we are opening, but please bear with us, as our total project is not quite complete.
Temporary pricing in effect.

Easter Dinner
Where Food and Service Is Superb
Charles Dickens Motor Inn
RESTAURANT
Enjoy a fine dinner, with your family and guests, in our gracious dining room.
EASTER
SUNDAY MENU
PRIME RIBS OF BEEF
ROAST TURKEY
BAKED HAM
Reservations 386-1391
HOURS:
Daily 8 a.m. 'til 9 p.m.
EASTER SUNDAY
12 Noon 'til 9 p.m.
241 GORGE RD. EAST

EASTER DINING
COMPLETE MENU
Prime Rib Beef — Salmon Fillets
Roast Turkey — Top Sirloin Steak
Served with all the trimmings.
CLOSED ALL DAY GOOD FRIDAY
- OPEN FOR EASTER DINING Saturday Night from 5:30 p.m.
- SUNDAY from 4:30 p.m.
- MONDAY from 5:30 p.m.

COLONIAL INN
270 GOV'T ST.
Sing Along With ROLY McINTOSH on the Keyboard
"A James Bay Landmark For Over Half a Century"
"In the Parliament Bldgs. Area"
384-7151

DEMOLAY CARNIVAL
KIDDIES OF ALL AGES — IT'S COMING!
The All-New, Fascinating, Spectacular 1973 Edition
M. F. WAGNER SHOWS
Truly Canada's Largest and Finest Midway of Stars
IT'S HERE! The Fantastic NEW SPIDER RIDE
THE NEW 1972 Paratrooper The Very Latest of Thrill Rides
TWO OF THE FINEST Hampton KIDDIE RIDES
The Amazing Round-Up
THE ALL-NEW 1973 HY-FIVE FERRIS WHEEL
THE WHIRLING NEW 1972 SCRAMBLER A THRILL A SECOND
FUN HOUSES MOON WALK
The Greatest Of Them All! THE NEW TILT-A-WHIRL
LIVE PONIES
THE SPECTACULAR SENSATIONAL TRABANT
Plus Many More of your Old and New Favourites. Positively the Greatest Midway to appear Here This Year!
FUN GAMES BINGO
$AVE $AVE $AVE SAVE MONEY
Buy Bonus Coupon Books at the Red and Blue Ticket Boxes on the Midway
SPECIAL KIDDIES DAY SAT., APRIL 21 and WED., APRIL 25
Special Prices to School Kiddies on All These Great Rides All Day
NORTH END TOPAZ PARK — APRIL 19 - 25

This Easter dine out... at Smitty's
SPECIAL EASTER MENU
Children's Portions Available
OPEN REGULAR HOURS
FRIDAY, SATURDAY, SUNDAY
"Bring the Whole Family"
Smitty's
PANCAKE HOUSE AND RESTAURANT
850 DOUGLAS STREET 383-5612
BASTION SQUARE 385-7745
"Everybody's Favorite Across Canada"

Dine Out FOR EASTER
Family Style
From 5 p.m. 'til 9 p.m.
Good Friday and Easter Sunday
Choice of:
- Turkey
- Baked Salmon
- Beef Steak and Kidney Pie

FULL MENU ALSO AVAILABLE
Imperial Inn
1961 Douglas Street
By Reservations Only Please
382-2111
"The INN for All Reasons"

MEMORIAL ARENA

★ SPECIAL ★
GOOD FRIDAY NIGHT
Giant Rock 'N' Roll Revival Dance
FEATURING
TEEN ANGEL
★ and the ★
ROCKIN' REBELS
★ From Seattle
LOUIE & THE ROCKETS
4 Solid Hours of Dance Music
8 P.M. to 12
★ Fifty Free Albums!!
★ Sponsored by the Dept. of Recreational and Community Services
★ Only 2.50 a Head

LONGHORN STEAKHOUSE

LOBSTER NIGHT

EVERY FRIDAY
Broiled Australian Rock Lobster Tail
$4.95
A delicious sea-food treat, broiled and basted and served with steamy rice, green peas, and brown butter. Includes soup or salad and dessert.
Reserve Early — Avoid Disappointment
477-8022
4066 SHELBOURNE ST.

GEM Theatre Sidney
SPECIAL CHILDREN'S MATINEE SATURDAY and SUNDAY 1:15 P.M.
WALT DISNEY presents
Lady and the Tramp
TECHNICOLOR® CINEMASCOPE

GEM Theatre Sidney
Peter Sellers
as Albert T. Hopfnagel, Hospital Administrator, in
"Where Does It Hurt?"
Only where you laugh.
Mature Entertainment
WARNING: A ribald medical comedy; some swearing and coarse language.
TONIGHT
6:50 and 9:00

LIZA MINNELLI
is Sensational in

CABARET
MATURE
WINNER OF 8 ACADEMY AWARDS
BEST ACTRESS LIZA MINNELLI
BEST SUPPORTING ACTOR JOEL GREY
BEST DIRECTOR BOB FOSSE
BEST CINEMATOGRAPHY
BEST FILM EDITING · BEST SOUND
BEST MUSICAL SCORE
BEST ART DIRECTION
7th and FINAL WEEK
feature nitely 7&9
fox cinema
quadra at hillside 382—3370

EAST INDIAN SHOW
SUNDAY 3 P.M.
"WAYE DIN BAHAAR KE"
Asha Parekh, Dharmendra, Balraj Sahani, Rajendranath
English Sub-Titles

OUR SPECIAL EASTER TREAT
Winner of 3 Academy Awards!

RICHARD HARRIS
VANESSA REDGRAVE
FRANCO NERO
General Entertainment
CAMELOT
2 Shows Nightly at 6:30 and 9:05
Doors Open 6:10
CLOSED SUNDAY
OAK BAY
2184 OAK BAY AVE.
598-2213
EVENINGS ONLY
Adults $1.75
Students $1.50
Golden Age $1.00
Children 75c

SPECIAL EASTER MATINEES
LUCY & DEZI
"The Long Long Trailer"
Starring
LUCILLE BALL and DEZI ARNEZ
All Seats 50c
PLUS
"Tarzan's Fight for Life"
GORDON SCOTT and EVE BRENT
STARTS TODAY
fox cinema
quadra at hillside 382—3370
DAILY AT 12:30
EXCEPT SUNDAYS
Box Office Opens At 12:00

Holiday Attractions at Famous Players Theatres

WALT DISNEY productions'
The WORLD'S GREATEST ATHLETE
TECHNICOLOR®

Children 75c
General Entertainment
STARRING TIM CONWAY JAN-MICHAEL VINCENT JOHN AMOS ROSCOE LEE BROWNE
CORONET
836 YATES ST.—383-6414
Please Note — Doors 1:00 p.m. Daily Throughout Easter Week
Feature: 1:30, 3:30, 5:25, 7:25, 9:25.
Last Complete Show 9:00 p.m.

5th GREAT WEEK!
WINNER OF 2 ACADEMY AWARDS
HELL, UPSIDE DOWN
At midnight on New Year's Eve the S.S. Poseidon was struck by a 90 foot tidal wave and capsized

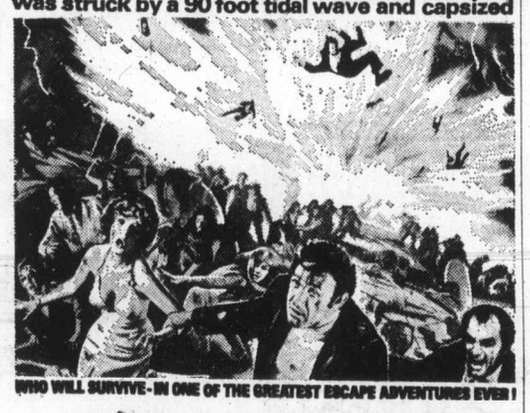

WHO WILL SURVIVE - IN ONE OF THE GREATEST ESCAPE ADVENTURES EVER!
IRWIN ALLEN'S production of THE POSEIDON ADVENTURE
GENERAL ENTERTAINMENT
"WARNING — Occasional swearing." —R. W. McDonald, B.C. Director
Combining the Talents of 15 Academy Award Winners
20th Century-Fox presents "THE POSEIDON ADVENTURE" starring GENE HACKMAN · ERNEST BORGNINE · RED BUTTONS
ROYAL
805 BROUGHTON—383-9711
Today at 1:10—3:00—5:00—7:00—9:05
Last Complete Show 9:05.
Golden Age $1.00 — Children 75c

HELD OVER — 3rd WEEK
PAUL NEWMAN
IN THE LIFE AND TIMES OF
JUDGE ROY BEAN

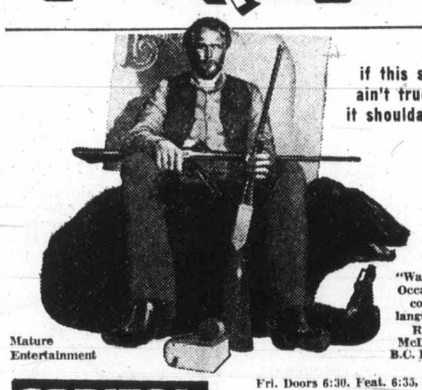

if this story ain't true . . . it shoulda been
"Warning— Occasional coarse language." R. W. McDonald, B.C. Director
Mature Entertainment
CAPITOL
805 YATES—384-6411
Fri. Doors 6:30. Feat. 6:35, 9:10.
Sat. and Sun. Feat. 1:30, 4:00, 6:35, 9:10 p.m. Last Comp. Show 8:40 p.m.

STARTS TONIGHT!
A cop tells his story.

The nationwide best seller explodes on the screen!
COLUMBIA PICTURES Presents
GEORGE C. SCOTT
STACY KEACH
Warning— Some Violence and coarse language. R. W. McDonald, B.C. Director.
A ROBERT CHARTOFF-IRWIN WINKLER PRODUCTION
THE NEW CENTURIONS
"DIRTY LITTLE BILLY"
starring
MICHAEL J. POLLARD
Mature Entertainment. Warning—Violence and coarse language. R. W. McDonald, B.C. Director.
TILLICUM Drive-In
BURNSIDE AT TILLICUM—382-7536
GATES 7:30
SHOW 8:00

The further adventures of Hermie, Oscy and Benjy.

They've come a long way since that summer of '42!

Class of '44
Staring GARY GRIMES · JERRY HOUSER · OLIVER CONANT and DEBORAH WINTERS
ODEON 1
780 YATES STREET
383-0513
STARTS TODAY
Doors: Fri., Sat., Sun., 1:15
Shows 1:30 · 3:20 · 5:15 · 7:15 · 9:15
Monday Doors 6:45
MATURE ENTERTAINMENT
Golden Age 50c 'til 5 p.m.

SARAH MILES · JON FINCH · RICHARD CHAMBERLAIN
LAURENCE OLIVIER · MARGARET LEIGHTON · RALPH RICHARDSON
JOHN MILLS

England expected an affaire.
Caroline gave them History.
Robert Bolt's LADY CAROLINE LAMB
starring
Sarah Miles Jon Finch
Richard Chamberlain as "Lord Byron" in
also starring
John Mills Margaret Leighton Pamela Brown Silvia Monti Ralph Richardson
and Laurence Olivier
General Entertainment
STARTS TODAY
ODEON 2
780 YATES STREET
383-0513
Doors Daily 12:50 — Shows 1:00 · 3:00 · 5:05 · 7:05 · 9:10
Sunday Doors 2:30 — Shows 3:00 · 5:05 · 7:05 · 9:10
Golden Age 50c 'til 5 p.m.

LOST HORIZON

HELD OVER! 2ND WK!
starring
PETER FINCH · LIV ULLMANN · SALLY KELLERMAN
GEORGE KENNEDY · MICHAEL YORK
JAMES SHIGETA and CHARLES BOYER as the High Lama
and JOHN GIELGUD as Chang
HAIDA
808 YATES STREET
382-4278
EVENINGS 7:00 - 9:30
Matinees Wed., Sat., Sun. at 2:15
Adults $2.50. Children and Golden Age $1.00

"A bursting, resonant film, 'The Emigrants' has reverberations."
— The New Yorker
Max von Sydow
Liv Ullmann

3RD WK!
IN VICTORIA
The Emigrants
Directed by Jan Troell
GENERAL ENTERTAINMENT
WARNING: Occasional Use of Coarse Language
COUNTING HOUSE CINEMA 1
Broad at Broughton 383-3434
Friday and Saturday Only
7:00 and 9:30
SUNDAY THROUGH THURS.
ONE COMPLETE SHOW
8:00 Feature at 8:15

Moves Over For A 3rd Great Week!
COUNTING HOUSE CINEMA 2
Broad at Broughton 383-3434
VINCENT PRICE
DIANA RIGG

"THEATRE OF BLOOD"
Mature Entertainment WARNING: This may be disturbing to children. —R. W. McDonald, B.C. Director
SHOWS NIGHTLY 7:30 - 9:30
Shakespeare Was Never Like This!

FOLLOW THIS VICTORIA

ENTERTAINMENT GUIDE

BUTCHART GARDENS. NOW BURSTING INTO BLOOM AS THEY PRESENT "SPRINGTIME '73". For this special event, planning started almost a year ago . . . skilled and dedicated gardeners, working together, pooled their knowledge and ideas. Aided by an exceptional growing season, SPRINGTIME '73 has turned out to be one of the highlights in the history of these famous gardens. There's an extra bonus, too . . . as far as your eye can see, Benvenuto Drive, leading into the gardens, is festooned with cherry blossoms . . . across the hills and the valleys the dogwoods are coming into bloom . . . the countryside is simply grand. Make your Easter a very special occasion—join the parade and see the BUTCHART GARDENS! For one of your happiest outings, drive out now! Gardens open every day 9 a.m. to 7 p.m. Continuous coffee bar service.

Almost everyone is finding out that the **WIG & DICKIE CABARET** offers the most fun in Victoria. It's in the Wilson Motor Inn at 850 Blanshard St. Open Tuesday to Saturday at 8:30 p.m. The finest entertainment by George McDowall and The Lads assures everyone's enjoyment. Phone 385-6787 and reserve your place at the WIG & DICKIE CABARET.

THE OLD FORGE—Dancing six nights a week to the fabulous sounds of the Brothers Forbes in one of Canada's largest and most luxurious night clubs. Excellent late evening menu. No tables reserved after 9:00 p.m. Fridays or Saturdays, Strathcona Hotel, 919 Douglas St. 383-7137.

THE MAGIC OF LIVING HISTORY at the World Famous **Royal London Wax Museum.** Inner Harbor across from the Parliament Buildings, every day 10 a.m. to 5 p.m. The whole family has a front row ticket. 388-4461.
CLASSIC CAR MUSEUM AND GIFT SHOP, 813 Douglas St. (behind the Empress), 9 a.m. to 6 p.m.

UNDERSEA GARDENS—World's most beautiful garden at the bottom of the sea. 9 a.m. to 10 p.m., Inner Harbor. **SEALAND At Oak Bay Marina.** Continuous Killer Whale, Sea Lion, Seal Shows — 10 a.m. - 5 p.m. Daily.

THE PERSIAN ROOM CENTURY INN — Make reservations now for "EASTER SUNDAY BUFFET BRUNCH" April 22nd, from 10:30 a.m. 'til 2:00 p.m. in the Exotic Persian Room. Phone 383-1151 for your reservations.

OTHER WORLDS AND OTHER TIMES COME ALIVE at the Royal London Wax Museum, where you see "Royalty", biblical characters, fairytale creatures — the famous and the infamous. Across from the Parliament Buildings, every day 9 a.m. to 10 p.m. All the family has a front row ticket.

Don't dilly dally, dial 385-6787 and highlight your evening's entertainment at the **WIG & DICKIE CABARET** in the Wilson Motor Inn, 850 Blanshard St. Starting at 8:30 p.m. Tuesday thru Saturday with George McDowall and the Lads of Pig and Whistle fame.

FELICE'S RISTORANTE in the famous Nootka Court. Elegant dining with Vancouver Island's finest Italian and Continental cuisine prepared to your perfection. Live entertainment Thursday, Friday, Saturday for your dancing pleasure. For reservations call 385-3441 or 385-3442. 634 Humboldt.

Oak Bay Beach Hotel

Victoria's Only Seaside Hotel

Enjoy Our
TUDOR DINING LOUNGE

Luncheon—12 Noon to 2; Dinner, 5:30 to 9
Phone 598-4556 for Reservations
1175 BEACH DRIVE

NOW
WE CAN ACCEPT SINGLES
duMAURIER
POPS CONCERT, APRIL 29

The Hundreds of Requests for Single Tickets to the First Concert in The Series Are Now Being Filled.

This First Concert Features:
STEVEN STARYK,
Canadian Violinist
300 MUSICIANS
from local bands
and, of course
LASZLO GATI
with the
VICTORIA SYMPHONY
The Fun Filled Programme Will Have a Russian Theme, But Will Also Include The
TRUMPETERS LULLABY
AND
JAZZ SELECTIONS BY
NADEN BAND

YOU CAN'T MISS

Memorial Arena, April 29
Tickets: 748 Johnson Street or Arena
$2.50, $3.25, $4.00
NOTE: Savings for the full series Still available $6, $8.25, $10.50

Easter DINING

GOOD FRIDAY 5 - 9 P.M. SATURDAY 5 - 11 P.M.
EASTER SUNDAY 5 - 9 P.M.
DINING WITH A DIFFERENCE

Gay Nineties Spare Rib House
WHERE KEN PEAKER and SHEILA Play Your SING-A-LONG MUSIC
A SPARKLING ATMOSPHERE for PERSONALIZED MUSICAL HAPPENINGS
World-Famous SPARERIBS — Full Dinner Menu
825 Burdett—CHERRY BANK HOTEL—385-5380

Courtenay's Co-Val Choristers
present
THE SOUND OF MUSIC
APRIL 27, 8:00 P.M.
McPHERSON PLAYHOUSE
Reserved Tickets $2 and $3 at McPherson Box Office
386-6121

DINGLE HOUSE
3 Elegant Dining Rooms to Serve You
• Gold Room • Red Room
• Victorian Lounge
Private Dining Room (15 to 35 Persons)
Featuring Our Very Special "Prime Rib of Beef," Steaks, Fresh Salmon and Chicken
For Reservations Phone After 2 p.m.
382-8721
OPEN DAILY 5 p.m. 137 Gorge Rd. East
CLOSED MONDAY

This Easter Dine Out
at the
MELROSE

Planning to eat out this Easter? Then try us. We feature courteous service, fine foods in a pleasant dining atmosphere.
"Have a Nice Easter Holiday".

EASTER MENU
ROAST PRIME RIB with Yorkshire Pudding
ROAST SIRLOIN OF BEEF with Yorkshire Pudding
ROAST SPRING LEG OF LAMB
BAKED VIRGINIA HAM with Hawaiian Sauce
ROAST TURKEY with special dressing
STEAK AND SEAFOOD

• OPEN 24 HOURS •
Melrose Cafe
622 Yates St. 383-9715

SHERWOOD PARK MOTOR HOTEL
THE SHERWOOD ROOM
THE OPUS III
Featuring Jim Furmston at the Grand
"DINNER DANCE"
Thursday, Friday, Saturday
DON'T FORGET . . .
★ BARON of BEEF
★ STUFFED CREPES
Served Monday through Friday
AT NOON
In the Sherwood Room
SHERWOOD PARK MOTOR HOTEL
123 Gorge Rd. E. Res. 386-1422
Ample Covered Parking
DINING ROOM CLOSED
GOOD FRIDAY ONLY
Coffee Shop Service available
8 a.m. 'til 10 p.m.

CRYSTAL POOL
EASTER SWIMMING

GOOD FRIDAY	SATURDAY	SUNDAY
Public Swim 1-5 7-9	Family Swim 10:30 - 12	Public Swim 1-5 7-9
	Public Swim 1-5 7-9	Public Snorkeling 6-7

Dine Out this Easter
Come join us this Easter and bring your family and friends. We're known for our delicious food and superb dining facilities.
SPECIAL EASTER
Smorgasbord $2.95
FRIDAY, SATURDAY AND SUNDAY
• RESERVATIONS 384-4136
Dominion HOTEL
700 BLOCK YATES

Easter
CLOSED
GOOD FRIDAY
Open Saturday 21st—12 noon - 3 p.m.
and 5 p.m. - 10 p.m.
Easter Sunday - 5 p.m. 'til 9 p.m.
COACH & FOUR
STEAKHOUSE
BASTION SQUARE
388-5832
AND
McPherson
SEAFOOD and STEAKHOUSE
Centennial Square 388-4741

Hop to it!
Make Your Reservation with the
"Mary"
FOR EASTER DINING
HOURS:
Good Friday
4:30 p.m. - 9:30 p.m.
Saturday—Regular Hours
Easter Sunday Closed
REGULAR HOURS:
Mon.-Thurs. 8 a.m. 'til 9:30 p.m.
Fri.-Sat. 8 a.m. 'til 10:30 p.m.
RESERVATIONS
386-3456
PRINCESS MARY
344 HARBOUR ROAD
"Have a Nice Easter"
From the Captain and the Crew
CANADIAN RESTAURANT ASSOCIATION MEMBER

OLYMPIC
COFFEE SHOP & DINING ROOM
"In The Heart Of Downtown"
Serving Excellent Chinese Cuisine
HOURS:
Daily: 6 a.m. to 2 a.m.
Sunday: 7 a.m. to 10 p.m.
636 JOHNSON 382-8522

IT'S OPEN HOUSE
...as we celebrate 60 years of teaching the world to dance.

Live! Stop watching all the fun. Start joining in! Learn to "touch" dance. Hold your partner again. It's a beautifully "moving" experience.
We've got a *great* year planned for you: **parties, dance competitions, niteclub outings**—a social whirl to make—*and* keep—your life more exciting.
• *Be with people!*
• *Gain self-confidence!*
• *Escape from tension and boredom!*
Start it all happening now . . . at our 60th anniversary Open House. Discover a new fun world that you'll want to be part of!
Arthur Murray 60th YEAR
SPECIAL OFFER
A $50 Dance Course now for only $10. Limited offer to new adults only.
Food, Fun, Friends. Join us!
Arthur Murray FRANCHISED DANCE STUDIO
715 Yates St.
385-1476
© 1972 Arthur Murray, Inc.

EASTER DINNER

★ Prime Ribs of Beef (Au Jus) with Yorkshire Pudding
★ Baked Virginia Ham with Hawaiian Sauce
★ New York Steak, 8-oz., with Mushrooms
★ Fresh B.C. Salmon (Provincial) Parslied Butter Sauce
★ Filet Mignon Bouguliere with Mushroom & Brandy Sauce

Entree Includes:
Tossed salad or tomato juice, cauliflower, baby carrots, baked potato, roll and butter, french pastry, tea or coffee.
$5.95 Per Person **$2.75** Children Under 12
RESERVATIONS / 385-3366
THE **RED LION** MOTOR INN
Dine to the Sounds of
TOM PAPROSKI
Mon. - Fri., 6 - 10 p.m. Sat. 8 - 12 Midnight

SHEER DELIGHT! NOW PRESENTING
"SPRINGTIME '73"
A highlight in the history of these famous gardens. Make this Easter a very special occasion — see the Gardens now, for sure!
For complete details see Butchart Gardens listing top of Entertainment Guide column, this page.

STAMP OUT HIGH PRICES

Dependable USED CARS

DODGE CITY INFLATION FIGHTERS

Dependable USED CARS

OVER 100 DEPENDABLE USED CARS TO CHOOSE FROM

'73 CHEVELLE MALIBU STOCK No. 3283A
V-8, automatic, powered.
DISCOUNT PRICE
$3989

'71 DODGE COLT STOCK No. 3165A
2-DOOR HARDTOP
Mini-hemi engine, 4 speed.
DISCOUNT PRICE
$1789

'68 PONTIAC PARISIENNE
4-DOOR HARDTOP
V8 Automatic. Stock No. 2450A
DISCOUNT PRICE
$1189

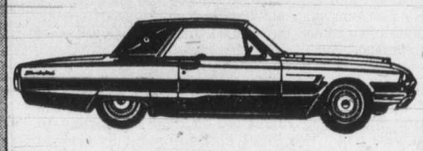

'65 THUNDERBIRD LANDAU
Loaded with equipment.
Stock No. 4675B
DISCOUNT PRICE
$2489

'73 TOYOTA COROLLA
'1600' 2-Door Coupe STOCK No. 4755A
DISCOUNT PRICE
$1989

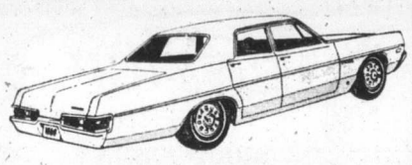

'70 DODGE POLARA
SEDAN, V-8, automatic.
Stock No. 3210A
DISCOUNT PRICE
$1489

'71 VOLKSWAGEN '411'
AUTOMATIC COMPUTERIZED
Fuel Injection System
Stock No. 4760A
DISCOUNT PRICE
$2689

'65 RAMBLER AMERICAN
Sedan, automatic.
Stock No. 3211A.
DISCOUNT PRICE
$889

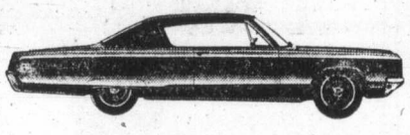

1969 CHRYSLER NEWPORT
2-DOOR HT. Fully Powered.
Stock No. 2317A.
DISCOUNT PRICE
$2489

'70 TOYOTA SPRINTER
2-Door Coupe, 4 speed.
Stock No. 4734A.
DISCOUNT PRICE
$1589

'68 DODGE POLARA
STATION WAGON
V-8, automatic, powered.
Stock No. 2462A.
DISCOUNT PRICE
$1289

'64 CHRYSLER 2-DOOR
HARDTOP, new tires.
Stock No. 3174A.
DISCOUNT PRICE
$589

'72 DODGE DART
2-Door Hardtop.
6 cylinder, automatic, radio.
Stock No. 4690A.
DISCOUNT PRICE
$2989

'69 DODGE MONACO
2-Door Hardtop
V-8, automatic, powered.
Stock No. 4761A.
DISCOUNT PRICE
$1889

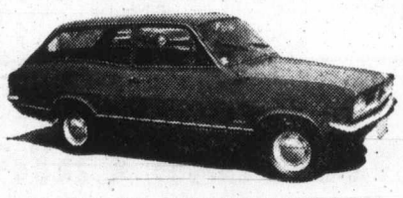

'68 ENVOY STATION WAGON
4 speed. Stock No. 4750B.
DISCOUNT PRICE
$789

'64 CHEVROLET
4-DOOR SEDAN, 6 cylinder, automatic
Stock No. 3143B.
DISCOUNT PRICE
$389

★ NOT A PURPLE CENT DOWN ★ 100% FINANCING

★ NO PURPLE TAPE ★ NO WAITING ★ NO PAYMENTS 'TIL JUNE '73

★ Up to 48 Months to Pay ★ Convenient Low Rates to Suit Your Budget on Approved Credit

TRADES WELCOME

Clip car cuts and bring in with you. Save $25.00 extra on your purchase.

"Victoria's Most Trusted Name For 69 Years"

NATIONAL CHRYSLER DODGE

Both sides of 800 Block YATES ST. • 384-8174

POGO

RIP KIRBY

BLONDIE

MARY WORTH

HI and LOIS

KERRY DRAKE

ARCHIE

JUDGE PARKER

LIL ABNER

MORGAN

POGO

RIP KIRBY

BLONDIE

MARY WORTH

HI and LOIS

KERRY DRAKE

ARCHIE

JUDGE PARKER

LIL ABNER

MORGAN

M.V. Chesnut's Garden Notes

As today is Good Friday, I think perhaps it would be fitting to forego our usual discussion of common garden problems and instead, have a quiet chat about some of the plants which have become associated with the Crucifixion.

One of these is the Crown of Thorns, a sub-tropical succulent plant normally grown in this country as a houseplant. Its true name is Euphorbia splendens, named in honor of Euphorbus, a noted physician and healer of ancient Greece, and it is a close relative of the Christmas Poinsettia.

The Crown of Thorns is a prickly, creeping plant with purple-brown stems, bearing only a few bright green leaves near the tip of each shoot. The flowers are a fiery red, very showy, blooming mostly in winter. As with its cousin, the Poinsettia, the Crown of Thorns will ooze a milky sap when cut, and this sap is poisonous.

Historical research on the plants mentioned in the Bible must necessarily be largely guesswork, and there is considerable doubt as to whether the plant we call the Crown of Thorns was, in fact, the plant with which Christ was mocked.

If it was the same plant, though, then the crowning was much more than mere mockery; it must have been a fiendish torture, for the stems are covered with sharp and vicious thorns, and because of the poisonous nature of the sap, I imagine each wound or scratch would set up an agonizing inflammation.

It is not known of what timber the Cross was made, but one legend holds that it was the wood of a Dogwood tree. This large tree was so distressed at the shameful use to which its timber had been put, that Jesus took pity on it and promised that never again would this Dogwood grow large enough to make timber. Since that time, this variety grows only large enough to make a bush. Its white "blossoms" — actually bracts — are in the form of a cross, in memory of its supremely sad experience.

The Crown Imperial, Fritillaria imperialis, is the most regal of all flowers, and according to legend, even at Calvary it remained haughtily erect although the little snowdrop, the narcissus, and indeed, all other flowers bowed their heads in grief.

Brazenly, the Crown Imperial stared at the scene until it caught the gentle eyes of the dying Savior. Overcome with sorrow and remorse, its head dropped, and tears formed; to this day you can see those tear drops in the heart of each flower.

Another plant with associations with the Crucifixion is the Judas tree — the tree on which the informer is believed to have hanged himself. This is a reasonable assumption, for Cercis siliquastrum is a native of South Europe and the Middle East, and is fairly common throughout the Holy Land.

In spite of its unsavory association, the Judas tree is a beautiful specimen. It is one of those trees that bursts into bloom before it leafs out in the spring, covering itself with pea-like blossoms in a lovely rosy-purple shade, followed by heart-shaped leaves in greyish green.

One plant that lived at the time of the Crucifixion may still be alive to this day — the ancient olive trees in the Garden of Gethsemane, scene of the great Betrayal.

Emperor Titus ordered the Gethsemane olive trees cut down when the Romans destroyed Jerusalem in the year 70 A.D., but the olive has a habit of suckering from the roots, comparable to our poplars, and almost certainly the roots of the cut-down trees would push up new shoots.

It is more than likely, then, that the gnarled old olive trees in Gethsemane today are growing on roots which were alive the day that Christ was crucified.

Sydney Harris

Today's little word-quiz is a rag-bag of assorted questions left over from other quizzes that went on too long. A score of 40 per cent is far better than average.

1. A "tanner," a "bob" and a "quid" are British slang terms for what?

2. What is the right term for titles like "Lion of Judah" tacked on to the King of Ethiopia, or "Father of His Country" to Washington?

3. Nowadays the word "harbinger" is most confined to a phrase like "harbinger of spring"; but what was the original harbinger?

4. Why is the highest prize awarded, or the prime quality, referred to as "blue ribbon"?

5. What is the old phrase that means putting one's thumb to one's nose and waving the fingers in derision?

6. What metal is named after goblins?

7. What is the proper term for the material in the front of a book giving the publisher's name and device, along with the date and other facts of publication?

8. What kinds of people were first called "bereaved"?

9. How did a company or business get to be known as a "firm"?

10. What did "hectic" mean when it was originally used, and why did it come to change its meaning entirely?

ANSWERS

1. They stand for a sixpence, a shilling, and a pound in traditionally British currency, like our "two bits," "half-buck," or "fin."

2. "Agnomen" is an honorary title of no legal standing.

3. The "harbinger" went ahead of an advancing army to provide or commandeer quarters and provisions for the troops.

4. From the Order of the Garter, a blue badge signifying the highest order of Knighthood and most coveted honor of the British Crown.

5. "Cocking a snook."

6. "Cobalt," from the German word meaning a gnome or goblin or demon of mines; its noxious odor, ill effect on health, and apparent uselessness gave it a devilish aspect in the eyes of miners.

7. "Colophon," which used to be placed at the end of a book.

8. Those deprived of menfolk by pillagers and looters in war.

9. The "firm" was at first a company's sign or mark; gradually it became the term for the company itself.

10. "Hectic" was the steady flush in a consumptive patient's cheeks; then it came to describe any feverish activity.

Obvious Examined in Depth

Melvin Maddocks

A good sociologist doesn't know the meaning of the word obvious. He will roll a stone — a tough, big-city stone, all angles — down the hill of an urban neighborhood, whacking 10-year-old Fords and Chevies as it goes.

Next he will take a nice, round, comfortable stone and push it down a suburban incline — so slowly, so gradually that even a fat middle-class dachshund can get out of the way.

Finally he will climb Nob Hill, reverently, and tumble this exquisite jewel of a quartz-piece down upper-upper-middle-class lawns — grass like green velvet.

He will poll all three neighborhoods for opinions, collate his own observations into nine statistical-distribution charts, and then, and only then, announce: A rolling stone gathers no moss.

★ ★ ★

Ironically Dr. Amitai Etzioni, a Columbia University sociologist, usually an anticant man himself, has produced a 374-page study for the U.S. Department of Labor to report — are you ready?: You can't fit a square peg into a round hole.

For those who are not familiar with how one says "Please put a round peg in a round hole" in sociologese, here is Etzioni's free translation: "A better fit between a person's predisposition and the nature of his or her job should increase genuine satisfaction and reduce alienation, wherever it exists."

★ ★ ★

The specific "predisposition" Etzioni happens to be investigating is "bureaucratic predisposition." Are bureaucrats born bureaucrats or can they be made bureaucrats? This is what the U.S. department of labor really wants to know.

For a couple of bucks (tax included) the U.S. secretary of labor could have bought a copy of Franz Kafka's The Trial, the best study of bureaucracy ever written. Instead, at considerably more expense than a paperback, one assumes, the department of labor bought the sociologist's approach.

And so, 2,592 workers took a 43-item "Tolerance for Bureaucratic Structure" test. The bureaucrat profile emerged thus:

He or she is older rather than younger; married or divorced rather than single; moderately educated rather than highly (or lowly) educated; black rather than white; Protestant rather than Roman Catholic or Jewish; and female rather than male.

It is too fine a point to suggest that the Etzioni test seems a fairly bureaucratic approach to the question of who's a bureaucrat and who isn't? Would anybody but a "structure-tolerant" bureaucrat submit to this kind of exam in the first place?

Poor conscientious bureaucrat! He just does what he's told, and nobody loves him for it, not even himself. In The Fall of Rome W. H. Auden caught the bureaucrat, typecast as a Roman, frozen forever in his spasm of self-contempt:

★ ★ ★

Caesar's double-bed is warm
As an unimportant clerk
Writes I do not like me work
On a pink official form.
Adding, just to rub it in:
Altogether elsewhere, vast
Herds of reindeer move across
Miles and miles of golden moss,
Silently and very fast.

How this soldier-ant, the "uptight" bureaucrat (Etzioni's adjective), is doomed to envy the nonbureaucrat, the grasshopper! — "easy-going, relaxed, unaware of time rhythms."

What can be done? Very little, Etzioni sighs, taking another plunge into the obvious to report: You can't teach an old dog new tricks. Sociologese coding: "Persons have some set preferences in terms of their work, which seem not easily changed once they reach maturity."

★ ★ ★

There is a patness to all this categorizing that even a good bureaucrat might be prompted to resist. Perhaps the time has come to announce a "Tolerance for Sociological Structures" test.

It may surprise the social science industry, but most people are not thrilled to be identified as "bureaucrats" or even "nonbureaucrats." In their dreams they think of themselves as something more, something as varied — would a social scientist believe it? — as, in fact, individuals.

Extremists go so far as to protest that even sociologists deserve better than to become somebody else's generalization. Sure it sounds absurd, but after all, some of them may be round pegs in square holes too.

Hal Boyle

You're Getting On a Bit If...

Your wrinkles are getting wrinkles if:

You can still remember the first names of the Rover Boys and the Bobbsey twins.

Anything unusual that happens reminds you of something like it but even more unusual that happened 25 years ago.

You wonder why younger men waste time staring at themselves in the washroom mirror when they comb their hair. When you look in the mirror, you don't see anything worth a second glance.

You keep not one but two umbrellas in your closet. Both are in good condition.

And in your dresser drawer you keep three extra pairs of shoelaces. You have learned to prepare for emergencies ahead of time.

The insurance company writes you that your policy is paid up at last.

You think people are crazy who read articles in the newspapers and magazines telling how to beat inflation. You know there is no way on earth this can be done.

It comes as something of a minor shock to you to realize that by now you are probably too old to inherit money from anybody.

Your son is beginning to show a little grey in his sideburns.

Occasionally your wife says something that makes real sense. You wonder how the old girl got so smart all at once.

Half the time when you're girl watching you're thinking of something else.

You talk more about the weather than you do about sex—because after all, it is really more interesting. For one thing, it changes pretty often.

You're one of the last guys in the office to hear any new gossip.

It has been at least 20 years since you tried a fresh vice. Your old bad habits keep you tired enough.

When you occasionally review your life, you are pleasantly surprised at the number of people you have outlived.

Your job is no longer so much of a challenge and an adventure as it is a sanctuary and a refuge.

The way you celebrate your birthdays now is to spend part of the day adding a paragraph or two to your last will and testament.

Crown Insurance Firm Structured by Cabinet

In the Legislature

The last act passed by the 1973 spring session of the B.C. Legislature became the first to be proclaimed by cabinet order.

The act was one to create the Insurance Corporation of British Columbia and its proclamation will allow the government to begin immediate planning for a compulsory automobile insurance plan which the corporation will operate. This will go into effect next March.

Plans will also be made for the company to begin carrying general insurance on a competitive basis with private firms.

The bill to create the corporation was passed about 5:30 p.m. Wednesday, less than an hour before the house prorogued. It was proclaimed at the first cabinet meeting held immediately after prorogation and was approved by Lieutenant - Governor Walter Owen Thursday.

Highways Minister Robert Strachan, who piloted the bill through the house, was appointed president and chairman of the board of the crown corporation.

Also appointed to the board of directors were Health Minister Dennis Cocke and Norman Bortnick, insurance advisor for the government since last December.

Bortnick, formerly treasurer of the Saskatchewan government's insurance office, was appointed general manager and vice-president of the ICBC at the company's first board meeting later Thursday.

Cocke worked in the insurance field before becoming a cabinet minister, his latest position as western manager for Dominion Life.

Strachan said two private citizens, both of whom will be "highly qualified," will be appointed directors by summer to complete the ICBC's board.

The corporation will begin with an advance of $5 million from last year's provincial surplus. This will be a one year loan which the company will pay back to the government by March 31, complete with interest set at the prime bank rate at the time of repayment.

Bortnick's salary will be decided at a later board of directors' meeting.

Strachan assumed his position as president as cabinet's appointee to administer the ICBC act.

Cabinet chose Vancouver as the site for head office of the corporation.

Strachan said the act had been proclaimed immediately so the corporation could get established and begin the massive preparations necessary inaugurating the government automobile insurance plan by March 1.

Preparations for that plan will be formally implemented later by proclamation of a companion statute, the Automobile Insurance Act.

Some Parts Not Acceptable

Servant Bargaining Fine, But 'Overdue'

British Columbia's civil service is generally pleased with the contents of a bill to give it collective bargaining, but there are a few parts of it they won't accept under any circumstances.

That was the word Thursday from John Fryer, general secretary of the B.C. Government Employees Union on the civil-service bargaining legislation brought into the Legislature Wednesday by Provincial Secretary Ernest Hall.

"We're very happy that a bill has finally been introduced," said Fryer, "because it's long overdue." However, he was disappointed that it would be fall before the bill was finally passed.

This did have some advantages, though, he said, because it would mean there could be discussion between the government and the union to sort out some of the difficulties contained in the bill before it was reintroduced in the House at the fall session.

The union was very pleased, he said, with the right to strike given it, with the amount of union security available, with the provisions for dealing with technological change and with a two-tier bargaining system which would provide a master contract for all employees and also specialized section for those in certain occupational groups.

The part of the bill it most strongly objected to was a clause which dealt with matters which wouldn't be included in the collective bargaining. Of particular concern was the fact that promotion, and the use of merit in promotion, wouldn't be included in issues to be decided by collective bargaining.

This, said Fryer, was the one part of the bill, the BCGEU simply would not accept. "We won't live with it, that's all."

The reason for the concern was this would destroy the principles of seniority in getting promotions, something the union felt was badly needed.

The ferry employees already have a memorandum in their agreement with the government that seniority would be a factor in promotions, and this would be completely destroyed by the new bill.

He said the ferry employees had indicated they would shut the ferries down before accepting that change.

But he didn't anticipate any trouble in getting the NDP government to change the section. He felt that Hall probably hadn't understood the full import of it, and once he did, he would be willing to amend it.

He described that section as it is now written as "a half-hearted attempt to destroy collective bargaining," probably put in by someone still in sympathy with the old Social Credit regime.

Fryer said the union also felt that superannuation plans, classification of workers, and training and retraining programs should be subject to collective bargaining, which they are not now.

Another section which concerned him was one which would allow the chief justices of the province to name people they felt were essential to the operations of the courts. These people would then be excluded from the union.

Fryer said that Hall had said he wouldn't allow the courts to be closed down by striking workers, but the union didn't feel it was good that court workers wouldn't be allowed any bargaining rights.

He expected the BCGEU would be certified as bargaining agent for the general employees of the civil service, but wasn't sure who might be certified for the professional workers.

There were 17 professional groups, he said, ranging from accountants to lawyers, from doctors to agrologists, and he wasn't sure how they might get together to get one group to represent them at the bargaining able.

—Colonist photo by Alex Barta

Salute in Cadence

When Maestro Laszlo Gati conducts symphony every instrument is, of course, perfectly in tune. Same must be true at first pops concert April 29, when performance of 1812 Overture will include symphony, CFB Naden band, and bands of Esquimalt, Mount Douglas, Mount View and Oak Bay high schools — PLUS two saluting guns from Rainbow Sea Cadets. Here Gati makes sure gun, too, is in tune.

London Mayor Coming

The lord mayor of London, Lord Mais, will visit B.C. for six days in August, Provincial Secretasy Ernest Hall announced Thursday.

Mais will spend some time in Victoria as the guest of Lieutenant-Governor Walter Owen and his wife. While in the city, he will make an official call on Premier Barrett.

The lord mayor will also take part in celebrations marking the centennial of the incorporation of the district of North Cowichan.

During his visit to the rest of the province, he will attend the Canada Summer Games in New Westminster and Burnaby, and will celebrate the centennials of Chilliwack and Langley.

Mais, 61, was created a life peer in August, 1967. In September, 1972, he became the first peer elected lord mayor of London since records began in 1192. He has also served as Labor whip in the British House of Lords.

B.C. Sports Scene Consultant Named

A special consultant has been appointed by the provincial government to study services for recreation, physical fitness and amateur sports in B.C.

Provincial Secretary Ernest Hall Thursday announced the appointment of Eric Broom, assistant professor of physical education and recreation at the University of British Columbia, to conduct the study.

Broom will recommend to the government the policies and procedures it should adopt to provide essential services in the area o. physical fitness and amateur sports throughout the province.

Hall said he hoped a preliminary report would be available by the end of September.

Broom, 43, described his job as "looking into what makes the whole of amateur sport tick," in the province. He worked with the sports council in England before moving to UBC in 1964.

Marine Calendar

NAVY
HMCS Terra Nova — at sea.
HMCS Mackenzie, Columbia, Chaudiere — at sea.

MARINE SCIENCES
Parizeau — in Esquimalt.
Laymore — off the west coast of Vancouver Island.
William J. Stewart — in Nanaimo.

COAST GUARD
Rider — in Sandheads patrol area.
Vancouver — on Station Papa.
Racer — southbound in Queen Charlottes Straits patrol area.
Ready — at Kitsilano base.
Sir James Douglas, Quadra, Camsell — in port.

MERCHANT MARINE
Victoria — Snezhnogorski, Jag Anjli.
Port Alberni — Evamo.
Duncan Bay — St. Maria.
Tahsis — Victoria City.

Club Installs New Officers

Officers were installed and 1972 awards given at a candle lighting ceremony held by TOPS (Take Off Pounds Sensibly) chapter 980 of Brentwood Bay. Officers installed by area supervisor Meryle Howard were Margaret Peters, leader; Betty McKecknie, co-leader; Helen Berryman, secretary; Ethel McLaren, treasurer, and Molly Essery, weight recorder. Award winners were Jean Tabor, Dora Verhagen, Winnie Morrison, Margaret Peters, Joyce Armour and Mildred Foster.

Drug Men Hit Jackpot Twice

SAVANNAH, Ga. (UPI) — Federal agents who raided a Colombian freighter last week and confiscated 1,300 pounds of marijuana, found an estimated $1.4 million of cocaine hidden in the same ship Wednesday. Another subsequent search of the vessel turned up the cocaine, about 80 per cent pure, in a fire extinguisher.

Life Revived

NEW YORK (UPI) — Time, Inc., says it will revive Life magazine for one limited edition. The edition of 750,000 copies will be devoted to the spirit of Israel and will appear on newsstands around the world May 7, the week of Israel's 25th anniversary.

HORSE RACES

Vancouver Race Track Special
Operated by B.C. Parlour Car Tours
SAT., APRIL 28, 1973
AND EVERY SATURDAY TILL OCTOBER 23
Leave Coach Lines at 9:00 a.m.
Returns 9:15 p.m.
Fare $7.00 Each includes Ferry Toll and complimentary grandstand tickets
Tickets must be picked up two days prior to departure from
VANCOUVER ISLAND COACH LINES
710 DOUGLAS ST. Phone 385-4411

at MANDEL'S . . .
INDOOR-OUTDOOR Rubber-backed, hardy floor covering. SPECIAL, SQ. YD. 2.49
Plus $2.00 cutting charge on orders under 50 sq. yds.
INSTALLED! Heavy Broadloom, installed, complete with free underpad. SQ. YD. 8.99
Luxurious Space-Dyed SHAG CARPETING, completely installed with free underpad. SQ. YD. 14.95
OPEN FRIDAY SAT. and SUN.
10 a.m. - 6 p.m.
MANDEL INTERIORS LTD.
Quadra at McKenzie 479-7121

HAPPY EASTER BUYS from DOMAN'S

FENCE STAIN
CHOCOLATE BROWN
JUST 2.99 GALLON

Pre-Finished Panels
MONTEREY OAK
ESPERANTO GOLD
ON SALE AT 6.95 SHEET
Way Below Today's Prices

ASPENITE
The DO-ALL Board
Doman's SPECIAL 3.99 SHEET 4x8x1/4

STILL LOTS of BARGAINS
From Last Week's
CLEARANCE SALE
COME ALONG AND BROWSE AROUND

SQUARETEX CEILING TILES
4x4—RJX
Ideal for Basement or Cabin.
1.89 EACH

TRAILER PANELS
Pre-Finished White Oak 48"x72" Sheets
4.69 EACH
Only 100 Left at This Price

CARPET CLEARANCE
1 ONLY — Evlan Nylon Blend Cut Pile. White. 12x14 100.50
1 ONLY—As above. 12x12 88.00
1 ONLY—Evlan Nylon Blend Cut Pile. Blue. 12x10 74.00
1 ONLY—As above. 12x15 110.00
1 ONLY—Evlan Nylon Blend Cut Pile. Gold. 12x9 66.00
1 ONLY—As above. 12x14 100.50
All Above Have Foam Rubber Back
1 ONLY—Indoor/Outdoor, Green, Rubber Back. 12x7 23.50
1 ONLY—As above. 12x13 42.50

STRETCHTEX
NEW SUPER-TOUGH VULCANIZED COATING — In 7 Colors

For lasting protection for decks or boatdecks, the amazing Stretchtex eliminates tricky 4- or 5-coat applications, giving you a truly vulcanized deck. See the builders at Doman's and save.
Stretch Will: Resist High Impact
Stretch will: Seal Surface Cracks
Stretch Will: Protect Against Weather
Stretch Will: Protect Against Mildew and Rot
Stretch Will: Resist Chemicals
Stretch Will: Remain Flexible and Elastic and Will Follow the movement of the material coated
GALLON 13.95

OPEN YOUR HANDYMAN ACCOUNT TODAY!
DOMAN'S
280 BAY STREET Just Over Point Ellice Bridge 386-2151

It's Sno-Bird.
Great new way to give your friends the bird.

386-2121

The Daily Colonist.

Vancouver Island's Largest Shopping Centre in Print

CLASSIFIED ADVERTISING

11:30 p.m. to 7:30 a.m.
TELEPHONES
AFTER-HOURS
AND SUNDAY
Editorials, 383-4114
Sports, 383-4113

BOX REPLIES

All replies to private box numbers available from 8:00 a.m. to 6:00 p.m. Monday to Friday inclusive.

Victoria Press Box numbers available on request. Charge $2.00

OFFICE HOURS

Classified Counter, 8:00 a.m. to 6:00 p.m. Business Office, 8:30 a.m. to 5:00 p.m. Monday to Friday inclusive.

* * *

OFFICE CLOSED SATURDAY

* * *

TELEPHONE HOURS

8:00 a.m. to 8:00 p.m. Monday to Saturday inclusive.

* * *

CLASSIFIED COPY DEADLINES

Regular classified advertisements may be placed at the counter, 8 a.m. to 5:00 p.m. on the day prior to publication, Monday to Friday inclusive. By telephone, 8:00 a.m. to 5:00 p.m. Monday to Saturday inclusive.

All classified semi-display copy must be in the possession of Victoria Press Ltd., 2621 Douglas Street, by 12 noon on the day prior to publication, with the exception of that copy for Sunday Colonist must be in by 12 noon Friday.

FULL COVERAGE CLASSIFIED RATES

REGULAR CLASSIFIED LOCAL RATE

One day, 9c per word per day.
Three consecutive days, 8c per word per day.
Six consecutive days, 7c per word per day.
1 6-pt. heading or white space allowed to be charged at 5 words.
Minimum advertisement 10 words and $1.00.
Each initial, sign, group of figures and abbreviation counts as one word.

SEMI-DISPLAY LOCAL RATE

Ads requiring a style other than that mentioned above will be charged by the measured agate line (14 agate lines equal 1 inch).
One day, 42c per line, $5.88 inch.
Three consecutive days, 37c per line, $5.18 inch.
Six consecutive days, 32c per line, $4.48 inch.

NATIONAL RATE AND OUT-OF-PROVINCE RATE

Regular classified, 10c per word per day.
Semi-display, 46c per line per day, plus 10% if both type sizes are used.

Birth Notices, $2.50 per insertion for standard message of 30 words or less. 8c each additional word or initial.
In Memoriam notices, Cards of Thanks, Death and Funeral Notices, 35c per line per day 3 consecutive days 30c.
Births, Deaths, In Memoriam Notices, Cards of Thanks, Personals not accepted by telephone.
Single paper rates on request.

SUBSCRIPTION RATES

Wherever carrier service is maintained, $3.00 per month.
By mail: Canada, $3.50 per month, $10.00 per three months, $39.00 per year. United States, $4.00 per month. Sunday only: Canada, 25c per copy, $13.00 per year. United States, 30c per copy, $15.60 per year. Commonwealth and foreign rates upon request.
Mail subscriptions are payable in advance.
Authorized as second-class mail, Post Office Department, Ottawa.
Member Audit Bureau of Circulations.

TERMS OF PUBLICATIONS

The Victoria Press Ltd. shall not be liable for non-insertion of any advertisement beyond the amount paid for such advertisement.
In the event of an error occurring the liability of Victoria Press Ltd. shall not exceed the charge for the space actually occupied by the item in question.
All claims on error in publication shall be made within 12 hours thereafter and if not made shall not be considered. No claim will be allowed for more than one incorrect insertion nor for errors not affecting the value of the advertisement.
All estimates of cost are approximate. Advertisers will be charged with space actually used.
All advertising copy will be subject to the approval of the Victoria Press Ltd., who reserve the right in its sole discretion to classify, reject or insert copy furnished.
Advertisements must comply with the British Columbia Human Rights Act which prohibits any advertising that discriminate against any person because of his race, religion, sex, color, nationality, ancestry or place of origin, or because his age is between 44 and 65 years, unless the condition is justified by a bona fide requirement for the work involved.
While every endeavor will be made to forward replies to box numbers to the advertiser as soon as possible, we accept no liability in respect of loss or damage alleged to arise through either failure or delay in forwarding such replies, however caused, whether by negligence or otherwise.

CIRCULATION REPRESENTATIVES

Duncan, Chemainus, P. J. Rogers 746-6181
Lake Cowichan, P. Edwards 749-6771
Pt. Alberni Mrs. I. Shepherd 723-8312
Nanaimo, A. Lakey 753-2766

DUNCAN BUREAU

Duncan Financial Centre 435 Trunk Rd. Office and telephone hours, 8:30 a.m.-5 p.m. Monday to Friday, inclusive.
PHONE DUNCAN 746-6181

United States Representatives
MATHEWS, SHANNON AND CULLEN, INC.
New York, Boston, Chicago, Detroit, Philadelphia, Pittsburgh, Cleveland, Syracuse, Charlotte, Atlanta, Cincinnati.

CLASSIFIED SERVICE FOR DUNCAN COWICHAN VALLEY CHEMAINUS RESIDENTS
Classified Ads phoned in to our Duncan office 746-6181 before 3:30 p.m. will appear in the following day's paper.

NOTICE OF COPYRIGHT

Full, complete and sole copyright in any advertisement produced by Victoria Press Ltd. is vested in and belongs to, Victoria Press Ltd.; provided, however, that copyright IN THAT PART AND THAT PART ONLY of any such advertisement consisting of illustrations, borders, signatures or similar components which is, or are, supplied to Victoria Press Ltd. by the advertiser in the form of engravings, matrices, casts, etc., and incorporated in said advertisement shall remain in and belongs to the advertiser

1 BIRTHS

CROONEN — Born to Peter and Agnes Croonen, 4620 Rocky Point Road, Metchosin, on April 10, 1973, at Royal Jubilee Hospital, a son, Peter David Hubert. A brother for Patrick and Mike. Thanks to Dr. D. W. Madill, Dr. Willie and Maternity Staff.

MAYNE — Born to Mr. and Mrs. Gerald Mayne, Box 117, Lytton, B.C., at Royal Jubilee, on Friday, April 13, 1973, a son, James Hamilton.

NERA — Born to Mr. and Mrs. Virgilio A. Nera, 612 Polyanthus Crescent, at Royal Jubilee, on April 15th, 1973, a daughter, Tricia Jane. A sister for Marifesse. Third grand-daughter for Mrs. Guadalupe A. Nera and second for Mrs. Encarnacion G. Bondoc, both from the Philippines. Thanks to Dr. M. Morrison and Jubilee Staff.

5 DEATHS and FUNERALS

BURTON—Suddenly at home in Victoria, Mr. Seaforth Leonard Burton in his 80th year of 992 Gorge Rd. West, born in Arichat, N.S., resident here since 1936. Until his retirement in 1952 he had been with the RCMP, Marine Division, retiring as Sgt. He also served as Chief Engineer on the St. Roch in the N.W. Passage and served in the RCN during World War Two. He is survived by his wife Gertrude; two daughters, Mrs. Aralin Harris of Rockford, Ill. and Mrs. Muriel McLean of Victoria; four sons, John Leonard, Arthur Abraham, Richard H. of Victoria, and Bernard Owen of Detroit. 10 grandchildren; 3 great-grandchildren; also three brothers and one sister.
Funeral service in McCall Bros. Chapel, Johnson and Vancouver Sts. on Tuesday, April 24 at 1 p.m. with Mr. John Meads of the Jehovahs Witnesses officiating. Interment at Royal Oak Burial Park. (Flowers gratefully declined. Donations, if desired, may be made to the Heart Fund, 402 - 612 View St.)

CLASSIFICATION INDEX

VITAL STATISTICS
1 Births
8 Card of Thanks
5 Deaths and Funerals
9 In Memoriams
10 Funeral Directors

NOTICES
14 Announcements
16 Catering, Banquets and Reception Rooms
20 Lost and Found
15 Coming Events and Meetings
11 Monumentals
18 Places to Visit
17 Restaurants

EMPLOYMENT
26 Female Help Wanted
21 Male Help Wanted
25 Male or Female Help Wanted
30 Situations Wanted Female
29 Situations Wanted Male
31 Situations Wanted Male or Female
27 Teachers Wanted

BUSINESS SERVICES AND DIRECTORY
36 Business Services and Directory

PERSONAL SERVICES
33 Bands, Musicians and Orchestras
40 Business Personals
43 Dancing
42 Education
71 Music Teachers
39 Personals
32 Trade Schools
38 Travel

MERCHANDISING
83 Aircraft
117 Antiques
78 Bicycles
80 Boats and Marine
65 Building Supplies
93 Cameras, Supplies and Photo Finishing
127 Chicks, Poultry, Hatching Eggs, Supplies
135 Farm Implements
12 Florists
60 Fuel
97 Furniture
120 Garden Supplies
99 Groceries, Meat and Produce
130 Heavy Equipment and Machinery
128 Livestock, Supplies and Events
100 Miscellaneous for Sale
103 Miscellaneous Wanted
109 Miscellaneous to Rent
77 Motorcycles
70 Musical Instruments
125 Pets and Supplies
96 Ranges, Stoves and Furnaces
92 Sporting Goods
115 Swaps
63 Timber
98 TV, Stereo, Radio Sales and Service
112 Wanted to Rent, Miscellaneous

AUTOMOTIVE
164 Auto Body and Painting
162 Auto Repairs, Service and Towing
168 Campers and Trailers
166 Cars and Trucks Wanted
150 Cars for Sale
151 Foreign Import and Sports Cars
169 Mobile Homes and Parks
149 New Car Directory
160 Parts, Accessories
158 Tires
154 Trucks and Buses
156 U-Drive and Auto Washing

ACCOMMODATION
185 Convalescent and Rest Homes
175 Hotels
178 Summer Resorts
181 Tourist Accommodation

RENTAL
201 Apartments to Rent, Furnished
200 Apartments to Rent, Unfurnished
203 Apartments Wanted
206 Duplexes to Rent
207 Duplexes Wanted to Rent
202 Apartment Furniture to Rent
215 Halls, Warehouses, Stores and Offices to Rent
197 Housekeeping Rooms to Rent
199 Housekeeping Rooms Wanted
211 Houses to Rent, Furnished
210 Houses to Rent, Unfurnished
212 Houses Wanted to Rent
190 Room and Board
191 Room and Board Wanted
193 Rooms to Rent
194 Rooms Wanted

FINANCIAL
155 Automobile Financing and Insurance
233 Mortgage Loans and Insurance
234 Mortgages for Sale
230 Personal Loans and Insurance
235 Wanted to Borrow

REAL ESTATE
280 Acreage for sale and Wanted
240 Business Opportunities
241 Business Opportunities Wanted
300 Churches
247 Commercial or Industrial Properties
258 Condominiums and Townhouses
253 Country Homes and Properties
270 Exchange Real Estate
290 Farms for Sale and Wanted
263 Garages for Sale, Rent, Wanted
293 Gulf Islands Properties
250 Houses for Sale
265 Houses Wanted to Buy
295 Listings Cancelled
268 Listings Wanted
271 Lots for Sale
294 Mainland and Out-of-Province Properties
273 Property for Sale
274 Property Wanted
244 Revenue Property
245 Revenue Properties Wanted
285 Up-Island Properties
256 Waterfront Properties

PHONE DIRECT 386-2121 TO PLACE YOUR CLASSIFIED AD

5 DEATHS and FUNERALS

COUTTS — In Victoria, B.C., on April 18, 1973, Mrs. Mary (Menagh) Coutts, formerly of 777 Cook St., born in Cork, Ireland, and a resident of Victoria for the past 17 years. She is survived by 1 son, Dr. H. Beresford Menagh, of Cold Spring, Minn.; 1 daughter, Mrs. Joan McLellan, of Victoria, B.C.; 4 grandchildren; 2 sisters, Mrs. A. J. Addy, of West Vancouver, and Mrs. William Hassell, of Dublin, Ireland.
Private cremation (McCall's). Flowers and cards gratefully declined.

CRAWFORD — On April 18, 1973, at the Veterans' Hospital after a long illness, Mr. James Gillespie Crawford, aged 63 years, born in Belfast, Ireland and a resident of Victoria for the past 32 years, late residence, 1615 Clawthorpe Ave., formerly of Edmonton, Alberta. He leaves his wife, Christina, at home; his son and daughter-in-law, Glen and Maureen, grandson Kevin, of 1279 Pearce Crescent, son and daughter-in-law, Lyle and Gail, grandsons, Jimmy and Dean, of 3498 Lovatt St.; sisters, Lizzie, Anna, Sally, Emma and Minnie, Belfast, Ireland; brothers, William, Toronto, Ont. and Tom in England; nieces and nephews. Mr. Crawford served in World War Two with the R.C.N.V.R. from 1941 until 1946; was associated with the C.P.R., E and N, Railway for 19 years; was a member of the Machinists Lodge No. 456 and The Royal Canadian Legion, Britannia Branch No., 7, Victoria, B.C.
Service will be held in the Sands Mortuary Limited, "Memorial Chapel of Chimes", on Tuesday, April 24th, 1973 at 3:00 p.m. Rev. F. W. Hayes officiating. Interment in the Royal Oak Burial Park.
Sands — Victoria

FERGUSON — Passed away peacefully at home, Munns Road, Victoria, Russell Edward Ferguson, aged 72 years, a native son of Victoria. Predeceased by his wife Marion and his daughter, Maureen in 1969; he leaves his daughter and son-in-law, Arline and Brian Callaway of Victoria; three grandchildren, Russell, Clayton and Shannon; also brothers and sisters, Gordon, Beatrice and Rachael of Victoria, George, Sadie, Irene and Abigail in the U.S.A. He was well known in shipyard circles in Victoria retiring from the HMC Dockyard in 1965.
Funeral service in McCall Bros. FLORAL CHAPEL, Johnson and Vancouver Streets, on Tuesday, April 24, at 2:15 p.m., with the Rev. D. Stiven officiating. Interment at Colwood Burial Park.

GURNEY — At the residence 1270 Basil Ave., on April 19, 1973, Madeline Anne Gurney, aged 80 years. Beloved wife of Syndey Gurney, she also leaves one daughter, Mrs. B. (Betty) Seiner of Gresham, Oregon; one son Strang of Seattle, Washington; two granddaughters; one great granddaughter; one great grandson; a sister in England; a brother James Strang, Victoria. She was a member of the Shubert Club and the Georgian Choristers for many years.
Funeral arrangements will be announced later by McCall Bros.

HANNESSON—On April 18, 1973 in Victoria, Mrs. Kristrun G. Hannesson of 925 Esquimalt Rd. Widow of Lt. Col. H. M. Hannesson, she leaves two daughters, Mrs. Barbara Smythe with whom she resided and Miss Elizabeth in New York; one son, R. S. M. Hannesson of Regina; three grandsons; two granddaughters; one great-grandson and one great-granddaughter.
PRIVATE funeral service in McCall Bros. FAMILY CHAPEL on Tuesday, April 24 at 10 a.m. followed by cremation. (Flowers gratefully declined).

PURDY — S. John, late of Qualicum Beach, who passed away April 18, 1973, in the Nanaimo Regional General Hospital. Survived by his wife, Joan.
Memorial services to be held in St. Mark's Anglican Church, at 2:30 p.m. Tuesday, April 24, 1973.
Westwood Sands—Nanaimo B.C.

SHETLER — In Victoria on April 19, 1973, Mrs. Laura Louise Shetler aged 76 years, late of Semans, Sask. Widow of A. James Shelter, she is survived by her daughter, Mrs. Isabel Maxwell of Victoria; sisters, Mrs. Annie Kinns of Victoria, Mrs. Chris Wilson of Toronto and Mrs. Marjorie Goodman in Saskatchewan; a brother, Bert Casson in Saskatchewan; numerous nieces and nephews. She was a member of the Rebekah Lodge in Semans. Accompanied to Semans, Saskatchewan for funeral service and interment. McCall Bros. Funeral Directors in charge of arrangements.

THORNE — In Victoria, B.C. on April 18, 1973, Karen Elizabeth Thorne, age 8 years, born in Victoria, B.C. She leaves her loving parents, Mr. and Mrs. Kenneth Thorne and her sister, Lisa Maureen Thorne at the family residence, 10130 Fifth St., Sidney B.C.; her maternal grandparents, paternal grandmother; uncle; aunts and cousins. Karen was a member of the Second Sidney Brownie Pack.
Private family service. Rev. Robert Sansom officiating. Cremation. Flowers gratefully declined. Those so desiring may contribute to the Canadian Cancer Society, 857 Caledonia Ave. or the C.N.I.B., 1609 Blanshard St., Victoria, B.C. Arrangements by the Sands Funeral Chapel of Roses, Sidney, B.C.
Sands — Sidney

8 CARD OF THANKS

We wish to extend our sincere thanks and appreciation for the acts of kindness, messages of sympathy and floral offerings, received from our many friends, neighbours and relatives in the loss of our loving husband and father Lewis Haut. Our thanks to the Rev. Peter Isles, McCall Bros. Funeral Chapel and all those who donated to the Pearkes Clinic for Handicapped Children. — Hazel, Lynn, Gary and Adrian Haut.

We wish to express our sincere thanks to our friends and neighbours for their kindness and sympathy during our recent loss of our father and grandfather, James John Bichard. Special thanks to the VON, the staff of Gorge Road Hospital, Dr. D. Davidson and Dr. N. S. Lockyer. — Gladys Edwards, Doris Weir, Harold Bichard and families.

9 IN MEMORIAM

BALNAVE — In loving memory of our dear MOTHER, Annabella, who passed away April 20, 1968.
—Sadly missed by her daughter, Annabella, and son-in-law George Gunniss.

GAUDIO — In loving memory of our dear Mrs. G. Gaudio, nee Marilyn Ann Cross, who passed away April 21, 1971.
—Sadly missed by her Dad and Mom, Ron and Jeannette Cross.

LAWRENCE—In loving memory of Sherry Lawrence (nee Sharpe) who passed away April 20th, 1970.
If we had but one wish
And this we know is true
We would pray to God with all our hearts
For yesterday and you.
—Lovingly remembered and missed so much by Mum, Dad and Family. T.T.F.N. Mitzpah.

McKAIN — In loving memory of my Dear Husband John, and father, who passed away April 20th, 1968.
The dearest husband and noblest dad,
One of the best whom God could lend.
Absent the face we loved so dear,
Silent the voice we loved to hear.
Deep in our hearts his memory is kept;
To love and cherish and never forget.
—Sadly missed by his loving wife Vi and Family. Goodnight Grandpa; Danny, Michael, Blaine, John.

9 IN MEMORIAM

WHITE — In loving memory of my beloved husband and dad, Willie, who passed away April 20, 1969.
Our heart still aches with sadness
And secret tears still flow;
What it meant to lose you
No one will ever know.
Each time we pass your photo
You seem to smile and say,
"Don't cry; I'm only sleeping.
We'll meet again some day.
—Remembered always by your loving wife, Minnie; son, Bill; daughters, Kay and Irene and their families.

10 FUNERAL DIRECTORS

SERVING VANCOUVER ISLAND
Sands
WE CARE
Dedicated to service.
Sensible Prices
SANDS FUNERAL CHAPELS
VICTORIA 388-5155
SIDNEY 656-2932
COLWOOD 478-3821
DUNCAN 746-4212
LADYSMITH 245-2331
NANAIMO 753-2032
Your six community Chapels. Independent, Family Owned and Controlled. Sands since 1912.

McCALL BROS.
Funeral Chapels
1400 Vancouver Street
385-4465 — 385-4466 — 385-4467
A local firm for its entire 50-year history . . . a long tradition of personal service.
PRIVATE CREMATION
COUTTS, Mrs. Mary
TUESDAY
HANNESSON, Mrs. Kristrun
PRIVATE
10:00 a.m.—FAMILY CHAPEL
BURTON, Mr. Seaforth L.
1:00 p.m.—FLORAL CHAPEL
KELTERBORN, Mr. Edward
PRIVATE
4:00 p.m.—FAMILY CHAPEL
TO BE ANNOUNCED
FERGUSON, Mr. Russell Edward

INTERNATIONAL FLIGHT CARE
Specializing in shipping to or from anywhere call collect
A DIVISION OF SANDS
VICTORIA, 388-5111
SIDNEY, 656-2932
COLWOOD, 478-3821
DUNCAN, 746-5212
LADYSMITH, 245-2331
NANAIMO 753-2032

REMOVAL AND MEMORIAL SERVICE
Covering Vancouver Island
Call collect
A DIVISION OF SANDS
VICTORIA 388-5155
SIDNEY 656-2932
COLWOOD 478-3821
DUNCAN 746-5212
LADYSMITH 245-2331
NANAIMO 753-2032.

THOMSON & IRVING
Funeral Chapel
Est 1906—Formerly of Winnipeg
A Dignified and Understanding Service at Moderate Cost
PRE-NEED AT NEED
SHIPMENTS
1625 Quadra St. Phone 384 2612

CHAPLIN'S FUNERAL CHAPEL
1155 Fort Street
Phone 384-5512 or 384-8626
Offering dignified moderate services for all. Geo. S. Cunningham owner, manager.

HAYWARD'S CHAPEL
Ready to carry out the family wishes, quietly, sympathetically with efficiency and dignity.
386-3505
734 Broughton St.
REGINALD HAYWARD MGR.

FIRST MEMORIAL SERVICE
Undertakers for the Memorial Society of B.C. — 658-5244

11 MONUMENTAL

STEWART MONUMENTAL Works Ltd.
ESTABLISHED 1896
Memorial of Distinction
Marble fireplace and tabletops
1403 May St. 384-3452

MORTIMER'S MONUMENTS
ESTABLISHED 1877
"The Finest in Craftsmanship"
633 DAVID ST. 383-6421

12 FLORISTS

REAL FLOWERS FADE
but
THE MEMORY LASTS
Funeral Flowers expertly designed
WOODWARD'S FLORISTS
635 Fort 384-5614

14 ANNOUNCEMENTS

IN MEMORIAM DONATIONS
to be used exclusively for
CANCER RESEARCH
should be directed to
CANADIAN CANCER SOCIETY
857 Caledonia Ave., Victoria

EDELWEISS HALL
108 Niagara, rent for banquets, dances. 386-0576, 383-4823.

15 COMING EVENTS and MEETINGS

COSMOPOLITAN BINGO
O.A.P. Hall No. 1
1600 Government St.
7:00 p.m.
Sat., April 21
Admission $1
Six Cards $2
20 Games
5 Extra Games
25c a Card
Good Neighbor and Bonus Games
Door Prizes
Proceeds to Multiple Sclerosis
No Game Under $20

ESQUIMALT LIONS BINGO
O.A.P. HALL
GOVERNMENT STREET
FRIDAY, APRIL 20
STARTING TIME 7:30 P.M.
GUARANTEED GAMES $15
10th Game $50
20th Game $100
Proceeds for Esquimalt Lions Senior Citizens Lodge

GRACE MacINNIS NDP CLUB
EASTER TEA
Home Baking Sale
Sat. April 21 — 2 to 4:30 P.M.
DOUGLAS ROOM — "THE BAY"

BINGO, SATURDAY, APRIL 21, 8:00 p.m. Prospect Lake Community Hall.

15 COMING EVENTS and MEETINGS

Malvern and Westerham
SCHOOL REUNION
We would appreciate hearing from any old boys and girls who attended during the last 50 years and who may not have been included in our mailing list. Reunion Apr 28. Please contact the school for details. 384-2923 or 598-5206.

HORSE RACING VANCOUVER
V.I. Coach Lines Race Track Special leaves Sat., Apr. 28 and every Sat. 9 a.m. Returns 9:15 p.m. $7 each. Vancouver Island Coach Lines, 710 Doublas St., 385-4411.

MYSTERY TOURS
Leave Vancouver Island Coach Lines Depot, Sun. Apr. 22 at 1:30 p.m., return 5 p.m. $3.95 includes tea. 385-4411.

OLD TIME DANCE—LAKE HILL Hall, 3880 Quadra, Saturday, 9-12, $1.25. Columbian Orchestra.

16 CATERING, BANQUET RECEPTION ROOMS

BLACK PRINCE
Catering with elegance. Serving all of Victoria. No party too large or too small. Serving the Carleton Club, The Queens banquet room and The Kings Den. 388-4488.

20 LOST and FOUND

HAS ANYONE SEEN MY GREY male Persian cat around the Quadra-Summit-5th Street area. Please call after 5, 383-4505.

LOST — BLACK FEMALE KITten, white markings, vicinity of 1475 Fort. Small reward. After 6, 382-5837.

LOST: LAB SHEPHERD CROSS, last seen in Colwood area. 477-4322 or 642-3295.

LOST GOLD OMEGA WRIST watch, Oak Bay Avenue near Bank of Montreal. Reward. 598-4873.

LOST: GREY CAT, 18 MONTHS old. Wascana-Gorge Area. 382-2355, 386-8980.

LOST — LARGE MALE GREY tabby. Seen by University. 384-5611.

LOST YOUR PET? HOMES wanted. found. SPCA. 388-6627.

HAVE YOU LOST YOUR CAT? Homes wanted. CPL. 598-5731.

21 MALE HELP WANTED

ADVERTISEMENTS IN THIS CLASSIFICATION MUST COMPLY WITH THE BRITISH COLUMBIA HUMAN RIGHTS ACT SEE COLUMN 1

DEPARTMENT OF RECREATION AND CONSERVATION
Fish and Wildlife Branch has openings at various locations for:
CONSERVATION OFFICERS—
To be responsible to a Regional Supervisor or a more senior Conservation Officer for carrying out management and enforcement duties in an assigned district; to promote and develop special educational programs within the branch, as assigned. Preferably graduation from a recognized Institute of Technology in the Fish and Wildlife Resources program, plus considerable related experience; or, equivalent in training and experience. $704 - $951. Applicants with lesser qualifications may be appointed at a lower salary.
COMPETITION No. 73:523.
TECHNICIANS—
To be responsible to senior administrative or professional staff in the Region or at Headquarters; to carry out specific assignments in various Fish and Wildlife Areas. Requires graduation from B.C.I.T. in the Fish and Wildlife Resources program; or, have equivalent in experience and training. $605-$732. Lesser qualifed applicants may be appointed at a lower salary.
COMPETITION No. 73:524.
Obtain applications from nearest Government agent, or the CIVIL SERVICE COMMISSION, 544 Michigan Street, VICTORIA and return by May 2, 1973 to VICTORIA.

ESTABLISHED COMPANY REQUIRES
SALESMAN
For Vancouver Island. Should be familiar with building trade, heating and-or plumbing. Remuneration — basic salary plus commission. Automobile and normal expenses supplied. Must be able to work on own under supervision. Reply to Victoria Press Box 11, giving short resume, personal particulars, work history and references.

I.C.I. SPECIALISTS
We have full facilities and accommodation for two fully experienced Realtor specialists in I.C.I. for our remodelled, conveniently located Downtown branch. For confidential discussion please phone GEORGE BLACKBURN at 386-2291 anytime.
JACK MEARS
OAK BAY REALTY LTD.
201 — 737 JOHNSON ST.

EXPANDING MANUFACTURING company requires an experienced cost accountant, preferably with R.I.A. qualifications. Applicant must be an aggressive self-starter and work with a minimum of supervision. Submit complete resume to Victoria Press, Box 54.

EQUIPMENTOPERATORS
Experienced on hydraulic backhoes and small cats. Please reply in writing stating age, experience, and references. Apply in person Chew Excavating, 575 Gorge Rd. 386-7586.

MANAGING BARTENDER. Prefer retired Serviceman. Particulars available from The Mess Manager, Senior Ranks Mess, CFB Esquimalt. Written applications will be accepted up to April 30th.

FIRST CLASS AUTOMOBILE painter to work in the beautiful Cowichan Valley. Good opportunity for the right man. Guaranteed steady work. Full details to Victoria Press, Box 88.

FULLY EXPERIENCED shipwrights, joiners, mechanics and electricians in small boat industry (Pleasure and Commercial) Canoe Cove Marina Ltd., Sidney, B.C.

I.A.C. LTD. HAS AN EMPLOYment and training opportunity available. Requirements: minimum Grade 12, outgoing personality. Phone Mrs. Sullivan, 384-9394 for particulars and appointment.

SINGLE STATUS SURVEY ASSIStant for Yukon project. Must be efficient in instrument operation, calculations, plotting, and drafting. Reply with resume to P.O. Box 3, Victoria.

VICTORIA WEST DAY CARE REquires a mature responsible aide to work with 3 to 5-year-olds. Apply 519 Craigflower Rd., or call 384-1934, on 24-25 April.

PRIESTS, CANDIDATES REquired by the Traditional Christ Catholic Church. Applications: 2397 Orleans Avenue, Montreal, 403, Quebec.

3 WELDERS, 1 MACHINIST, 1 millwright for large southern Vancouver Island Sawmill. Reply stating qualifications to Victoria Press Box 85.

WANTED EXPERIENCED Benchman or Apprentice for millwork cabinet shop 384-0262 or 384-8739.

WANTED LATHERS. 477-3402 after 5 p.m.

21 MALE HELP WANTED

IN LIFE YOU GET JUST SO MANY CHANCES
INVESTORS SYNDICATE LIMITED OFFERS YOU THE BIG ONE
The good things in life come high these days. If you don't want to wait forever for your share, we'd like to talk to you about an Investors Sales Career.
Our Sales Representatives receive:
- Intensive Training
- High Commissions
- Financial Assistance for 18 months
- Profit Sharing Bonus
- Life and Health Insurance Coverage
- Opportunities for Management

Youth is no barrier. If it were, how come so many of our top men are in their 20's and 30's.
If your ambitions outreach your present job's scope and challenge, come and talk to us.
For a confidential interview call 388-4234.

EXCELLENT OPPORTUNITIES FOR THE RIGHT PERSON
Field representative for the Construction and General Labourers Union, local 1093, to cover area on Vancouver Island, north of Nanaimo.
Must have sound knowledge of the labor movement, be able to establish a good working relationship with the members and preferably live in the Nanaimo area. Also must be a member of local 1093 or be willing to join. Good remuneration and fringe benefits — medical, dental, pension plan etc.
Please reply to Construction and Labourers Union, local 1093, P.O. Box 1660, Victoria, B.C. stating full resume of qualifications, past experience, marital status, age, etc. Also state why you feel you would be an asset to our union staff. Job to commence June 1, 1973. Closing date for applications, May 1, 1973.

CORPORATION OF THE TOWNSHIP OF ESQUIMALT
APPRENTICE MECHANIC
Applications are invited for the position of Apprentice Mechanic at a rate of 45% of the established union journeyman pay rate rising to 90% over 4 years and subject to the provisions of the Apprenticeship Act.
Applications are to be submitted to the Office of the Municipal Engineer, 1229 Esquimalt Road not later than 5:00 p.m. April 30.

MAITRE D'
Familiar with all types of service. Salary $600 per month plus grat. We are looking for a career-minded person who would like to join one of the fine Delta hotels. Expanding to Edmonton, Calgary and 1974 to Hawaii. Reply in writing to General Manager, Discovery Inn, 675 Tyee Plaza, Campbell River, B.C.

THE BAY
We have a full time opening for an experienced hair stylist or barber. Apply in person, The Bay, Men's Hair Salon, Mr. Remes.

BUILDING SUPPLY FOREMAN
For supervising warehouse service and large crew of shippers. Must have minimum 5-year building experience. Excellent working conditions and fringe benefits. Top wages. Apply to Victoria Press, Box 76.

WANTED: CREDIT UNION MANager for lower Vancouver Island Credit Union. Must have proven administrative experience in Credit Unions, bank or finance. Should be able to take up his duties by May 14th, 1973. Salary commensurate with experience. Reply in confidence with full resume stating salary expected, to Victoria Press, Box 47.

QUALIFIED MECHANIC NEEDed at once. 3 Bay service station. Must be able to take complete charge of shop. Steady employment, must have own mechanical tools. Weekly guarantee and shop split whatever greater. 382-4311.

PARTSMAN WANTED AT PETER Pollen Ford. Applicants need not have had Ford experience, but must be experienced in the parts after market. All applications will be confidential. Please contact Ron Roberts for an interview.

MECHANIC WANTED BY DYNAmoneter equipped shop. He should be licensed and particularly good at tune-ups using a scope. References required. Vern's Country Club Shell, 3200 Island Highway, Nanaimo, B.C. 758-7111.

LIFE INSURANCE SALESMAN required immediately. No previous experience necessary. Must be bondable. Excellent salary, plus commission and fringe benefits. For appointment please call, 388-6681.

REQUIRED FOR DUNCAN AREA sawmill, one millwright, one grader with ticket (dimension mill). One only first aid man, must have industrial first aid ticket. Call Mr. Taylor 246-7222.

PORT ALBERNI AREA. Aggressive man to handle counter sales, pricing and invoicing for automotive-industrial warehouse. Prefer single man. P.O. Box 1090, Victoria.

REQUIRED. SHIFT ENGINEER for steam plant and building maintenance. Class A steam ticket or better is required. Please call 384-8111, local 7725, 9 a.m.-4 p.m. weekdays.

LOCAL OFFICE EQUIPMENT firm has immediate opening for experienced salesman. Excellent working conditions. All fringe benefits. Apply Victoria Press Box 853.

LOCAL OFFICE EQUIPMENT firm has immediate opening for serviceman, preferably experienced. Excellent working conditions. Fringe benefits. Apply Victoria Press. Box 853.

VANCOUVER BASED FOOD company requires salesman to sell and service accounts Victoria area. Send complete resume to Victoria Press Box 69.

SERVICE STATION FRONT END man wanted for evenings and weekends. Prefer man experienced in trailer and truck rentals. Apply in person only. Hillside 66 Service.

GENERAL SHOP ASSISTANT with power saw maintenance experience. Phone 642-5247, Mr. Johnstone or residence, 478-2932.

TELEVISION TECHNICIAN FOR long-established small company. Must be able to do house calls and drive truck. 383-7365.

BARBER
Full or part time. Apply in person to Colwood Style Centre, 1848 Island Highway. 478-3641.

WANTED SEMI RETIRED ACtive carpenter for jobs when called. 477-8543.

MAC'S RUG AND UPHOLSTERY cleaner salesman. Mature and honest. Commission only. 385-7479.

EXPERIENCED ADVERTISING salesman required, phone 382-9811.

MAN WANTED. 598-2632 DAYS. After 6, 382-6261.

MAN WITH TYPING ABILITY TO learn hotel business. 386-2812.

21 MALE HELP WANTED

THE BAY
We have a full-time opening for a sporting goods sale person. Only those with experience need apply. Apply in person, Monday-Friday, 2-3 p.m., Personnel Office, 4th floor.

MECHANIC
For auto service centre. Good starting salary. Bonus plan and company benefits. Preference given to those with experience in tune-up, brake and wheel alignment. For interview appointment call Mr. Rigby or Mrs. Christiansen, 386-9472. Hallmark Auto Centre, Division Goodyear Tire.

RELIEF COOK REQUIRED BY major hotel. The successful applicant will have had professional training and considerable experience in all phases of cooking. Please call 384-1621, 1 p.m.-5 p.m. Monday - Friday.

EXPERIENCED DAIRY MAN wanted. Good house with basement. 465-5835, Haney.

25 MALE or FEMALE HELP WANTED

ADVERTISEMENTS IN THIS CLASSIFICATION MUST COMPLY WITH THE BRITISH COLUMBIA HUMAN RIGHTS ACT SEE COLUMN 1

INSTRUCTOR REQUIRED
For British Columbia Vocational School, Burnaby
A practical horticulture instructor is required for May 28, 1973.
DUTIES
To instruct pre-apprentice and apprentice Horticulture students.
QUALIFICATIONS
Applicants must be fully qualified journeymen Horticulturist with 5 years broad working experience in the trade. Preference will be given to applicants with Grade 12 completion, supervisory and/or teaching experience.
STATUS
This is a civil service position within the post-secondary education division of the department of education.
SALARY
$910-$1100 per month with reclassification to scale $995-$1200 per month on completion of an "in service" training program.
Closing date of competition is May 4, 1973.
Apply to:
The Principal
B.C. VOCATIONAL SCHOOL
BURNABY
3650 Willingdon Avenue
Burnaby 2, B.C.
Phone: 434-5722 Local 406 for application.

COURT CLERK
Dept. of the Attorney-General, General Court Registry, Nanaimo Under direction, to issue and receive at the counter all documents for filing in Supreme Court, County Court, and Small Claims Division of the Provincial Court; to act as Clerk of the Court under Part 10 of the "Bankruptcy Act" (Orderly Payment of Debts) on unopposed applications, and to follow through all procedures under the said statute; to receive payments and issue receipts for same; to keep various accounts. Requires Secondary School Graduation, preferably, and a minimum of three years' clerical experience; ability to type; bookkeeping experience desirable. $447-$539. Obtain applications from the Government Agency, Nanaimo, or the CIVIL SERVICE COMMISSION OF BRITISH COLUMBIA, 544 Michigan Street, VICTORIA, and return to Victoria by May 2, 1973. COMPETITION NO. 73:508.

ADULTS
ADULTS wishing to augment their income may apply for a Daily Colonist route delivering to suites in apartment buildings in the Fairfield area. As deliveries are made in the early morning there is no interference with present occupation. Duties take less than 1½ hours per day and monthly profits approximate $75 to $100 per month depending on the route size. Should have means of carrying papers. Please submit written application with phone number to Victoria Press, Box 83.

OVER THE NEXT FEW months, we will be looking for a number of group home parents to work with difficult children. Experience, dedication, and a natural ability to deal with children is required in exchange for good child care salaries. Full resource support, 2 days per week relief staffing, training-discussion groups, are some of the features we offer. Control of the home and treatment responsibility will rest with those who live with the children. Contact Victoria Press Box 27.

ACCOUNTING CLERK
To be responsible for accounts payable, inventory costing and other related duties. Applicants should have at least 2-years accounting experience and preferably be completing the first year of the CGA or RIA program. Reply stating experience, training and present salary to Island Farms Dairy, Box 38, Victoria: Attention Mr. D. J. Thompson.

REQUIRED FOR LARGE COMmercial printing and offset news shop in Victoria. Person experienced in pasteup and mark up for photo composition. Previous experience an absolute necessity. Excellent remuneration for qualified person. Long established growing company, apply Victoria Press Box 61.

PUBLIC ADDRESS ANNOUNCER required for part-time work. Mostly evenings 6-10 p.m. Apply Woolco Personnel Dept., 2:30 to 3:30 p.m. weekdays.

STORE SECURITY OFFICERS, part time, experience not necessary. Must be bondable and have own transportation. Victoria Press, Box 48.

MARKER FOR CORRESpondence, mathematics and science for summer and occasionally during year. 477-3291.

NEW 63-SUITE APARTMENT REquires experienced resident caretaker. 385-0611, 592-7678.

26 FEMALE HELP WANTED

ADVERTISEMENTS IN THIS CLASSIFICATION MUST COMPLY WITH THE BRITISH COLUMBIA HUMAN RIGHTS ACT SEE COLUMN 1

FOOD SERVICE SUPERVISOR
Assistant food service supervisor required for 360-bed general hospital. Completion of recognized course in food services supervision required. Experience in a supervisory capacity preferred. Salary $788.50 monthly.
APPLY TO:
Chief D Dietitian
Nanaimo Regional General Hospital
Nanaimo. B.C.

CLERK-STENOGRAPHER
Office of the Minister of Labour, Victoria. To perform general stenographic, clerical and receptionist duties. Requires Secondary School Graduation, preferably; and a minimum of three years' stenographic experience; good typing and shorthand speeds. $447-$539. Obtain applications from CIVIL SERVICE COMMISSION, 544 Michigan Street, Victoria, and return by May 2, 1973. COMPETITION NO. 73:514.

EXPERIENCED DICTA-TYPIST for public accountants office. Must be a receptively versatile individual. Proficient in both typing, speed and accurancy. Some contact with the preparation of financial statements, Telex and data processing, desireable but not essential. Salary commensurate with ability and experience. An excellent opportunity for the competent individual. Victoria Press, Box 63.

BABYSITTER REQUIRED, OAK Bay-University area, beginning May 1st for 2-month-old baby girl, 8-5, Monday-Friday. 592-4920.

26 FEMALE HELP WANTED

WANTED For Ladies' Specialty Shop
Experienced Seamstress and Fitter
One Full Time
One Regular Part-Time
ALSO
Experienced Saleslady Full-Time
APPLY
VICTORIA PRESS BOX 64

AVON CALLING
AVON SAYS: WHY NOT MAKE MONEY selling our fine products? Many AVON Representatives earn an estimated $40 a week or more. Call today!: Mrs. S. Burkinshaw 384-7345.

WANTED
Accounting receivables posting clerk, N.C.R. machine. For downtown retail store. Apply in writing giving age and experience to Victoria Press, Box 50.

DOWNTOWN RETAIL SHOP needs mature woman to assume responsibility, part-time possible full time. Reply age, experience, interests, phone number, Victoria Press, Box 53.

EXPERIENCED FEMALE INdustrial pricing clerk. Must have knowledge of catalogue and pricing lists, be conversant with industrial terminology. Please apply P.O. Box 1090, Victoria.

LAW FIRM REQUIRES TWO junior stenographers. Apply in person or in writing to deVilliers, Jones, Emery and Carfra, 31 Bastion Square.

WANTED TO WORK IN FOOD bar, local beverage room, union rate, Friday night 6 hours, Saturday afternoon 8 hours. Victoria Press Box 41.

DO YOU LIKE CHILDREN? FAther of 3 requires Nanny, preferrably live in. Responsibility, cleanliness, reliability a necessity. 382-0386.

GRADUATE OR REGISTERED nurse for night duty in large private hospital. Apply in person to the Matron, Richmond Heights Hospital, 3690 Richmond Road.

KINDLY OLDER WOMAN REquired to supervise 2 girls 12 and 13, while mother works afternoon shift. 6 p.m.-2:30. Vicinity 900 block Isabel. 478-7170 till 4:30.

BABYSITTER FOR 5-YEAR-OLD daughter. My home, Burnside-Wilkinson area. Mature reliable woman. References. After 6 p.m or weekend 479-7640.

CUSTOMER SERVICE CLERKS wanted to train for part-time work. Apply Mr. Bailey, at Victoria Meat Market, 625 Johnson St. No students, please.

APPLICATIONS ARE NOW being taken for experienced clerk for both full time and part-time employment. Apply Woolco Personnel Dept. 2:30-3:30 weekdays.

REQUIRE LADY TO CLEAN AND cook 2 hours daily plus one eight hour day. Oak Bay. Victoria Press Box 65.

BAKER'S HELP, WITH DEcorating experience. Full or spare time. Apply in person. Mintens Drive-in Bakery, 2405 Douglas.

SALES CLERK, IMMEDIATELY wanted for bake shop. Apply in person, Mintens Drive-in Bakery, 2405 Douglas.

RELIABLE WOMAN NEEDED TO babysit 7-month-old from 4 p.m.-8 p.m., Monday-Friday, my home. 386-2836.

HAIRSTYLIST FOR MODERN, progressive salon. Top wages plus commission. Phone 385-0023, 386-9953.

JUNIOR POSITION FOR GENERal office duties, good typing speed essential. Full time employment. Victoria Press, Box 66.

WOMAN WITH OWN TRANSPORtation for night assistance, 2 elderly ladies. Reply Victoria Press, Box 62.

CLEANING WOMAN FOR THE Dingle House; please apply in person between 3:30-5 p.m. 137 Gorge Road East.

EXPERIENCED MAID FOR motel, over 21. Apply in person at The Friendship Inn, 39 Gorge East, between 11 a.m. - 2 p.m.

TAXI DRIVER, DAY SHIFT. Apply Owl Taxi.

HAIRDRESSER WITH 2-3 YEARS' experience. 386-0123.

26 FEMALE HELP WANTED

EXPERIENCED HAIRDRESSER with clientele for small downtown salon in the Queen Victoria Inn. Starting wage 50% commission to work into a profit sharing plan for right person. Do not apply unless interested in permanency. Phone after 6, 382-2804.

WOULD LIKE A RELIABLE MIDdle-aged woman to relieve the housekeeper from the middle of May to the first of June in the Oak Bay district. Please call from 9 a.m.-1 or 6-7 p.m. 598-4961.

DEVELOPMENT COMPANY needs secretary. Shorthand required. General office routine, including taking care of mail list, banking, a few small ledgers, and filing. Good starting salary. To begin immediately. Phone 388-9181.

ALTERATIONISTS
Full time and Part time for Quality Ladies' Wear.
Apply to Roma's Fashions Ltd.
1696 Douglas 384-2021

DISPENSING OPTICIAN REquires girl Friday. Able to make appointments, meet the public and general office procedure. Reply in own handwriting to Victoria Press Box 82.

WOMAN REQUIRED AS ASSIStant shipper. Must be able to meet public. Starting time 5 a.m. Apply in person to Brodies Bakery, 2527 Government.

PART-TIME GENERAL OFFICE help. Applicant should be able to handle cash and meet the public. 4 hours per day. Apply 9:00-12:00 a.m., 620 Broughton St.

EXPERIENCED WAITRESS wanted for Long Horn Steak House. Apply in person, 4066 Shelbourne St. 477-8022.

RECEPTIONIST-TYPIST WITH some bookkeeping experience. P.O. Box 894 Victoria.

HAIRDRESSERS, LICENCED preferred, with Clientelle, Fairfield district, 382-1231.

DESK CLERK FOR CITY motel, shift work. Victoria Press Box 52.

HAIRDRESSING APPRENTICE wanted. House of Beauty, 1949 Fort Street, 592-2464.

RELIABLE WOMAN TO BABYSIT 4 year old in my home, 4 days a week. 477-8055 after 6.

VIEW ROYAL AREA. RESPONSIble young lady for occasional babysitter. 479-6503 from 6-8 p.m.

LIVE-IN HOUSEKEEPER WITH up to 4-year-old or couple. Light duties. 384-3256.

EXPERIENCED WAITRESS. Apply in person Maple Leaf Restaurant, 1213 Douglas St.,

PART TIME HAIRDRESSER wanted. Experience essential. Colwood area. 478-4322.

EXPERIENCED CHAMBERmaids wanted full time. 386-2812.

CHAMBERMAIDS REQUIRED, Wilson Motor Inn, 850 Blanshard.

27 TEACHERS WANTED

ADVERTISEMENTS IN THIS CLASSIFICATION MUST COMPLY WITH THE BRITISH COLUMBIA HUMAN RIGHTS ACT SEE COLUMN 1

SCHOOL DISTRICT NO. 63 (SAANICH)
WILL INTERVIEW FOR THE FOLLOWING POSITIONS:
1. Girls' Physical Education
2. Secondary Librarian
3. Commerce — Girls' Counselling or other subjects
4. Choral and other subjects
5. Boys' Physical Education
6. Jr. Secondary Metalwork
7. Band
8. Primary with music background
9. Part-time Sr. Secondary Home Economics

District Staff will be available for interview from 9:00 a.m. to 4:30 p.m. on the following dates:
April 23rd and 24th — Devonshire Hotel, Vancouver, B.C.
April 26th and 27th— School Board Office, 9751 Third Street, Sidney, B.C.
Application forms will be available at interview centre. Appointments will be made, in person, each day on a first-come, first-interviewed basis. Written enquiries should be addressed to Teacher Applications Officer, Box 2010, Sidney, B.C.

SCHOOL DISTRICT No. 62 SOOKE
Has a vacancy for the principalship of Edward Milne Junior Senior Secondary, at Sooke. Effective Sept. 1, 1973. This school will have a population of 450 students and a staff of approximately 22 teachers. Sooke is a community of 20 miles from the city of Victoria. Applicants should have a professional (secondary) certificate. Considerable experience at the secondary level. Preferably including administrative experience. Deadline for applications, May 4, 1973. Applications are to be addressed to P. B. Pullinger, District Superintendent of Schools, 2227 Sooke Rd., Victoria.

COMMUNITY SERVICES INFORMATION DIRECTORY

Adoption, Foster Care, Child Protection, Unmarried Parents:
— Victoria, Oak Bay, Esquimalt, Saanich and Central Saanich 382-5121
— View Royal, Langford, Colwood, Sooke 478-5516
— Sidney, North Saanich, Gulf Islands 656-3941
Alcoholism 383-0415
Birth Control 385-3356
Birthright 384-1431
Cool Aid 383-1951
Crisis Line (24 Hours) 386-6323
Day Care, Family and Marriage Counselling 382-5121
Emergency numbers, see the inside cover of the Telephone Directory:
Environmental Centre 388-9832
Family Allowance, Old Age Security and Guaranteed Income Supplement 388-3631
Financial Assistance (Social Allowance and Supplement to Old Age Security):
— Victoria 384-0571
— Saanich 385-4451
— Oak Bay, Esquimalt, Langford, Colwood, Sooke 478-5516
— Sidney, Central and North Saanich Gulf Islands 656-3941
Greater Victoria Assoc. for Retarded 382-4212
Handyman Service to Senior Citizens 385-3676
Homemaker 382-5135
Landlord and Tenant Advisory Bureau 382-3196
Legal Aid — Criminal 382-2101
Saanich Mental Health Centre 479-1602
Victoria Mental Health Centre 387-6311
Public Health (Pre-Natal, Well Baby, Immunization and V.D. Clinics; School Health Services; Sanitation Services):
— Victoria, Esquimalt 385-3351
— Saanich, View Royal 386-3251
— Oak Bay 598-3311
— Langford, Colwood, Metchosin 478-1757
— Sidney 656-1188
— Sooke 642-3122
— Ganges 537-5424
School Districts
Community Information Officer 592-1211
No. 61 — Oak Bay, Esquimalt, Saanich, City of Victoria 592-1211
No. 62 — Langford, Colwood, Metchosin, Port Renfrew 478-1781
No. 63 — Rural Saanich, Central Saanich, North Saanich, Sidney 656-1111
Services for the Elderly 388-4268

Published Daily as a Public Service

Classified—Victoria's Largest Proven Market Place—Where Your Articles Sell Faster! Cost Less to Sell—386-2121

Bruce Lowther

BUREAU OF USELESS INFORMATION: Thursday's answer — Edwin C. Hill, H. R. Baukhage and Raymond Gram Swing were among those in radio's golden days who started the "art" of commentating. Real old-timers will remember the second chap always started with "Baukhage talking," and that he did.

Today's question — One of radio's best was Fanny Brice as Baby Snooks with Hanley Stafford as her Daddy. What was the family surname and what was the name of Snook's brother, who was never heard? The answers Tuesday.

□

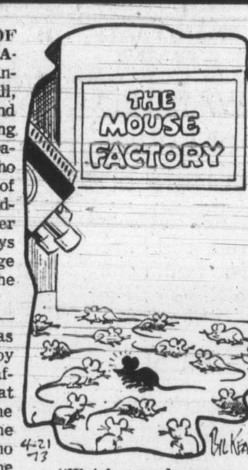

"Watch your language There's a church mouse among us."

Friday Highlights

NOTE: Channel 10 will not broadcast today due to the holiday.

C-7:00 p.m. — TV traditionally ignores Good Friday. except on the CBC. The only two specials this evening begin with a half-hour featuring the B.C. Boys' Choir — 2.

C-7:30 — NBA basketball playoff, Boston vs. New York — 4.

C-8:00 — The only other Good Friday special is Meeting Point, in which the CBC portrays Jesus in the light of today — 2, 6.

C-8:00 — Horton Hears a Who is rerun — 7.

C-10:30 — A delayed ABC science special — 4.

C-1:00 a.m. — The night's only rock concert is on NBC — 5.

Friday Movies

C-9:30 a.m. — The Last Wagon (1956 western, not too bad), Richard Widmark, Nick Adams. Somebody wrote that this column isn't as funny as it used to be; please write back and tell me when it was — 4.

C-12:00 noon — Footsteps in the Fog (entertaining 1955 nasty-people drama), Jean Simmons, Stewart Granger — 13.

12:45 — Little Boy Lost (1953 Bing Crosby soaper). A Crosby soaper is like any other only the soap is bald — 6, 8.

C-3:30 p.m. — Knock on Wood (passable 1954 Danny Kaye comedy) — 5.

C-3:30 — Miracle of Our Lady of Fatima (1952 religious drama), Gilbert Roland. Based on fact and not too bad — 7.

C-7:00 — My Sister Eileen (weak 1954 remake), Janet Leigh, Betty Garrett, Jack Lemmon. Not very funny either — 13.

C-8:00 — Omar Khayyam (1957 Cornel Wilde loser). What was his book? Do the name Rubaiyat Begonia mean anything to ya? — 11.

C-8:30 — Oklahoma (1955 Rodgers and Hammerstein goodie), Gordon MacRae, Shirley Jones and the gang. Come on in, the music's fine — 7.

C-8:30 — The Six Million Dollar Man (tedious 1972 sci-fi), Lee Majors, Darren McGavin. Any movie that has Barbara Anderson just standing around looking wide-eyed can be all bad — 8.

C-9:00 — Day of Triumph (fair 1954 Jesus drama), Lee Cobb, Mike Connors, Joanne Dru, many others — 12.

C-11:00 — The Deep Blue Sea (1955 Terrence Rattigan drama), Vivien Leigh, Kenneth More. Today's best but not that great — 11.

11:00 — Assignment Paris (1952 spyawn), Dana Andrews — 13.

11:30 — Tarantula (amusing 1955 monsters), John Agar — 7.

C-11:30 — Story of Ruth (1960 Biblical spectacle, pretty poor), Tom Tryon, Stu Whitman — 12.

11:50 — The Big Lift (1950 Berlin airlift romantic drama, just a curiosity now), Montgomery Clift, Paul Douglas — 2.

C-12:00 — The Six Million Dollar Man (see 8:30) — 6.

C-12:00 — La Traviata (1945 Italian opera), Tito Gobbi, Nelly Corradi. Like Oklahoma, it's all music and color — 8.

C-12:45 a.m. — Guns of Fort Petticoat (1957 Audie Murphy). Head it off at the junction — 13.

1:00 — Hatful of Rain (1957 drug-addiction drama, still powerful), Don Murray, Eva Marie Saint, Tony Franciosa, Lloyd Nolan. See it once — 4.

1:00 — Curucu: Beast of the Amazon (hammy 1956 monster), Beverly Garland, John Bromfield. Curucu cucu — 7.

2:15 — Deported (1951 gangsters, and it should be), Jeff Chandler. To that guy who wrote this column used to be funny: I've checked back and you were kidding, weren't you? — 12.

Friday Radio

2:00 p.m. — Easter songs by the Festival Singers of Toronto — CBU (690).

8:00 — Former Victorian Juergen Hesse tells of ghost towns — CBU.

10:30 — Evensong service for the Passion season by the choir of King's College, Cambridge — CBU.

Saturday Highlights

C-6:30 p.m. — With Saturday hockey over, the CBC has moved Replay to 6:30, Alan Hamel's Comedy Bag to 7, Lloyd Bridges' Water World to 7:30, Front Page Challenge to 8 and Countrytime to 10:30 — 2, 6.

C-7:00 — An hour PBS profile of writer Paul Green — 9.

C-8:00 — PBS Special of the Week, a rerun, inspects the U.S. health care situation — 9.

Saturday Sport

C-11:00 a.m. — Baseball, Pittsburgh at Chicago — 5.
C-11:00 — ABA playoff basketball — 7, 12.
C-12:30 noon — Tournament of Champions golf — 4.
C-2:00 p.m. — The Canadian volleyball finals — 2, 6.
C-4:00 — CBS Golf's final ends — 7, 12.
C-4:30 — Russia vs. Czechoslovakia in world hockey — 8.

Saturday Movies

C-10:00 a.m. — Bandit of Zhobe (1959 Victor Mature costumer). A fine movie day starts with a real lemon — 13.

C-12:00 noon — Meet Me at the Fair (1950 Dan Dailey musical). I'm so ugly those mirrors make me look better — 13.

C-1:00 p.m. — Passport to Hell (1964 spy dubber). A must-miss — 11.

2:00 — Another Dawn (murky 1937 soaper), Errol Flynn, Kay Francis. True story: Every theatre marquee in Warners 1930s movies listed the film as Another Dawn. In 1937, they were stuck for a film title and somebody said, "Why not Another Dawn?" So here it is — 13.

C-2:05 — Destination Inner Space (fairish 1966 sci-fi), Scott Brady and good special effects — 7.

2:30 — The Great Lover (1949 Bob Hope) — 4.

4:00 — Daughters Courageous (1939 family soaper, popular then), Claude Rains, John Garfield, the Lane sisters, Gale Page — 13.

4:30 — View from Pompey's Head (rotten 1955 southern soaper), Dana Wynter, Richard Egan. In this one, the hominy grits — 5.

Program Schedules for Friday

Programs subject to last minute changes by stations concerned

CBUT 2	KOMO 4	KING 5	CHEK 6	KIRO 7	TIME	CHAN 8	KCTS 9	KTNT 11	KVOS 12	KTVW 13
	Petticoat Junction	Today	Canada A.M. (7)	J. P. Patches	8:00	Canada A.M. (7)			Cartoons	
	Not Women Only	Today	Good Morning	Captain Kangaroo	8:30	Good Morning			Captain Kangaroo	
	News	Dinah's Place	Yoga	News	9:00	Yoga	Reach; Places		Jokers Wild	Three Stooges
Mr. Dressup	Movie	Baffle	Mr. Dressup	News	9:30	Tracy Trouble	Images; Things		Pyramid Game	Project 13
Film	Movie	Sale of Century	B.C. Schools	Gambit	10:00	Eye Bet	Electric Company		Gambit	Project 13
Giant; Helene	Movie	Hlywd. Squares	Giant; Helene	Love of Life	10:30	Family Affair	Music; Books		Love of Life	Project 13
Sesame Street	Movie	Jeopardy	Ed Allen	Young, Restless	11:00	Jean Cannem	Animals and Such		Young, Restless	Stump Stars
Sesame Street	Bewitched	Who, What, Where	Hogan's Heroes	Search for Tmrw.	11:30	Cannem; Sewing	Sesame Street	TBA	Search for Tmrw.	Joanne Carson
Luncheon Date	Password	Take Time	News; Pete	News	12:00	News; Pete	Sesame Street	Three on Match	Merv Griffin	Movie
Luncheon Date	Split Second	Take Time	Pete; Movie	As World Turns	12:30	Pete; Movie	Carrascolendas	New Zoo Revue	Merv Griffin	Movie
Bob Switzer	All My Children	Doctors	Movie	Guiding Light	1:00	Movie	Sounds; Art	Gourmet	Merv Griffin	Movie
Audobon	Let's Make Deal	Another World	Movie	Edge of Night	1:30	Movie	Music; Ripples	Saint	Candid Camera	Movie
Gourmet	Newlywed Game	Peyton Place	Movie	Secret Storm	2:00	Movie	Places; Eve	Saint	Price Is Right	Fugitive
Dream of Jeannie	Dating Game	Somerset	Somerset	Hlywood. Talking	2:30	Somerset	Eve; Places	Don St. Thomas	It's Your Bet	Fugitive
Take 30	General Hospital	Days of Our Lives	Take 30	Price Is Right	3:00	Another World	Consultation	Brakeman Bill	Secret Storm	F Troop
Edge of Night	One Life to Live	Movie	Edge of Night	Movie	3:30	What's Word?	Carrascolendas	Joker Is Wild	What's My Line?	Cartoons
Family Court	Love U.S. Style	Movie	Family Court	Movie	4:00	Anything Game	Sesame Street	Pyramid Game	Cartoons	Cartoons
Drop-In	Bonanza	Movie	Drop-In	Movie	4:30	Flintstones	Sesame Street	Tenn. Tuxedo	Cartoons	Superman
Hi Diddle Day	Bonanza	Movie	Beat the Clock	Movie	5:00	Beat the Clock	Mister Rogers	Bev. Hillbillies	Favorite Martian	Lone Ranger
Get Smart	News	News	Victoria News	News	5:30	Hogan's Heroes	Electric Company	Dream of Jeannie	Truth or Conseq.	Mike Douglas
Here's Lucy	News	News	News	News	6:00	News	Hodgepodge	Star Trek	To Tell Truth	Mike Douglas
Hourglass	Viewpoint	News	News	News	6:30	News	Book Beat	Star Trek	News	Mike Douglas
Easter Songs	To Tell Truth	Truth or Conseq.	Gunsmoke	You Asked for It	7:00	Brady Bunch	World Press	Eddie's Father	You Asked for It	Movie
Dick Van Dyke	Basketball	Hlywd. Squares	Gunsmoke	Evil Touch	7:30	Sonny and Cher	Wall Street	That Girl	Wait Til Father	Movie
Meeting Point	Basketball	Sanford and Son	Meeting Point	Dr. Seuss	8:00	Sonny and Cher	U.S. Week	Movie	Medical Centre	Movie
Meeting Point	Basketball	Little People	Meeting Point	Movie	8:30	Movie	Movers Journal	Movie	Medical Centre	Movie
Tommy Hunter	Basketball	Circle of Fear	Tommy Hunter	Movie	9:00	Movie	Golden Bowl	Movie	Movie	Tom Jones
Tommy Hunter	Basketball	Circle of Fear	Tommy Hunter	Movie	9:30	Movie	Golden Bowl	Movie	Movie	Tom Jones
Program X	Film	Bobby Darin	Love U.S. Style	Movie	10:00	The FBI	Faces; Decisions	News	Movie	Prevue
Tommy Banks	Science Special	Bobby Darin	Love U.S. Style	Movie	10:30	The FBI	Great Decisions	What's My Line?	Movie	Prevue
News	News	News	News	News	11:00	News		Movie	Movie	Movie
News; Movie	Dick Cavett	Johnny Carson	News	Movie	11:30	News		Movie	Movie	Movie
Movie	Dick Cavett	Johnny Carson	Movie	Movie	12:00	Movie		Movie	Movie	Movie
Movie	Dick Cavett	Johnny Carson	Movie	Movie	12:30	Movie		News	Movie	Movie

Program Schedules for Saturday

Programs subject to last minute changes by stations concerned

CBUT 2	KOMO 4	KING 5	CHEK 6	KIRO 7	TIME	CHAN 8	KCTS 9	KTNT 11	KVOS 12	KTVW 13
	Osmonds	Jetsons	Topic	Bugs Bunny	8:00	Topic			Bugs Bunny	
	Superstar Movie	Pink Panther	Edith Serel	Sabrina	8:30	Edith Serel			Sabrina	
	Superstar Movie	Underdog	Uncle Bobby	Chan Clan	9:00	Uncle Bobby			Chan Clan	Contact
	Brady Kids	Barkleys	Uncle Bobby	Scooby Doo	9:30	Uncle Bobby			Scooby Doo	Contact
French Program	Bewitched	Sealab 2020	Pete's Place	Scooby Doo	10:00	Pete's Place			Scooby Doo	Movie
French Program	Kid Power	Runaround	Waterville Gang	Josie, Pussycats	10:30	Waterville Gang		News (10:45)	Barana Splits	Movie
French Program	Funky Phantom	Baseball	Puppet People	Basketball	11:00	Puppet Theatre		Across Fence	Basketball	Movie
French Program	Lidsville	Baseball	Story Theatre	Basketball	11:30	Story Theatre		Farm, City	Basketball	Movie
French Program	Amer. Bandstand	Baseball	Wrestling	Basketball	12:00	Musical Friends		I Love Lucy	Basketball	Movie
French Program	Champions Golf	Baseball	Wrestling	Basketball	12:30	Musical Friends		Outdoors	Basketball	Movie
Youth Cinema	Champions Golf	Baseball	Youth Cinemo	Children's Films	1:00	Red Fisher		Movie	Children's Films	Movie
Klahanie	Champions Golf	Baseball	Klahanie	Children's Films	1:30	Star Trek		Movie	Children's Films	Movie
Volleyball	Monkees	Sports Profile	Volleyball	Movie	2:00	Star Trek		Movie	Josie, Pussycats	Movie
Volleyball	Movie	Trevino Golf	Volleyball	Movie	2:30	Please Sir		Movie	Page 12	Movie
Volleyball	Movie	Comm. Workshop	Volleyball	Movie	3:00	Doctor in House		NHL Action	Outlook	Movie
Badminton	Movie	Parent Game	Badminton	Flipside	3:30	Under Attack		Fishin' Hole	Garner Ted	Movie
Film	Car Racing	Quizathon	Film	CBS Golf	4:00	Under Attack	Sesame Street	Lassie	CBS Golf	Movie
Film	Sportsman	Movie	Film	CBS Golf	4:30	World of Sports	Sesame Street	This Is Your Life	CBS Golf	Movie
Bugs, Runner	World of Sports	Movie	Bugs, Runner	CBS Golf	5:00	World of Sports	Mister Rogers	Adventure Film	CBS Golf	Movie
Bugs, Runner	World of Sports	Movie	Bugs, Runner	News	5:30	World of Sports	Electric Company	Water World	Mary T. Moore	Movie
Update	World of Sports	News	Update	News	6:00	Wrestling	Zoom	Movie	News	Name of Game
Replay	News	News	Replay	Hee Haw	6:30	Wrestling	Thirty Minutes	Movie	Bill Cosby	Name of Game
Alan Hamel	Lawrence Welk	Kreskin	Alan Hamel	Hee Haw	7:00	Movie	Paul Green	Movie	Bill Cosby	Name of Game
Lloyd Bridges	Lawrence Welk	Let's Make Deal	Temps. Rising	I've Got Secret	7:30	Movie	Paul Green	Movie	Let's Make Deal	Virginian
FP Challenge	Here We Go	Emergency	FP Challenge	All in the Family	8:00	Movie	Health Special	Movie	Gunsmoke	Virginian
Movie	Touch of Grace	Emergency	Movie	Bridget, Bernie	8:30	Movie	Health Special	Dragnet	Gunsmoke	Virginian
Movie	Julie Andrews	Movie	Movie	Mary T. Moore	9:00	Movie	Health Special	Perry Mason	Sonny and Cher	Stump the Stars
Movie	Julie Andrews	Movie	Movie	Bob Newhart	9:30	Movie	Movie	Perry Mason	Sonny and Cher	Mancini
Movie	Vienna	Movie	Movie	Movie	10:00	Hawaii 5-0	Movie	Adventurer	Carol Burnett	Rollin'
Countrytime	Vienna	Movie	Countrytime	Movie	10:30	Hawaii 5-0	Movie	Protectors	Carol Burnett	Serial
News	News	Movie	News; Movie	Movie	11:00	News	Movie	Roller Derby	Movie	Movie
Sports; Movie	News; Movie	News; Movie	Movie	Movie	11:30	Movie	Movie	Roller Derby	Movie	Movie
Movie	Movie	Movie	Movie	Movie	12:00	Movie		News	Movie	Movie
Movie	Movie	Movie	Movie	Movie	12:30	Movie			Movie	Movie

C-6:00 — Desert Detour (poorish 1958 Omar Sharif adventure) — 11.

C-7:00 — Dr. Dolittle (1970 fantasy-comedy), Rex Harrison, Samantha Eggar, Anthony Newley. Children may like it but not much — 8.

● C-8:30 — War and Peace (smashing 1966 Soviet version), Sergei Bondarchuk, Ludmilla Savilyeva. The four parts totalling 6½ hours will be shown on successive Saturdays and are worth the time — 2, 6.

C-8:30 — The Honey Pot (1967 black comedy, tedious at best), Rex Harrison, Susan Hayward, other victims — 5.

● C-9:30 — Richard III (1956 Shakespeare, by Ollvier). With many stars and Walton Music; incredibly good — 9.

C-10:00 — Barabbas (1962 religious spectacle), Anthony Quinn. Only fair and it pales beside the competition — 7.

C-11:00 — Under Capicorn (boring 1949 romantic drama). Maybe Ingrid Bergman's worst flop — 12.

11:00 — New Invisible Man (1962 Arturo de Cordova). Forget it — 13.

C-11:20 — Dr. Dolittle (see 7:00) — 6.

C-11:30 — Alexander the Great (1956 historical drama, good but very long), Richard Burton, Fredric March, Claire Bloom — 8.

C-11:40 — Comanche (below-average 1956 western), Dana Andrews — 2.

● 11:45 — Asphalt Jungle (1950 John Huston crime classic), Sterling Hayden, Sam Jaffe, Jean Hagen, Louis Calhern, Marilyn Monroe, James Whitmore and more. It has both suspense and a message; great — 4.

● C-11:45 — The Naked Prey (1966 Africa chase drama). Star Cornel Wilde financed and directed it; again, suspense and message — 5.

12:45 a.m. — Neutron vs. the Death Robots (1961 trash). The message is this: no suspense, no nothing — 13.

Saturday Radio

● 12:00 noon — A major radio event sees 12 FM hours devoted to A Man Born to Be King, a 12-play cycle by Dorothy Sayers on the life of Jesus—CBU-FM (105.7)

1:30 p.m. — Hot Air: Jimmy Dorsey — CBU (690).

● 2:00 — The Met opera season ends with Renata Scotto as Lucia di Lammermoor — CBU.

6:30 — The Symphony Hall season ends with the Montreal orchestra and music by Berlioz, Hindemith and Respighi — CBU.

● — Recommended; C — Color.

27 TEACHERS WANTED

Instructors Required For
BRITISH COLUMBIA VOCATIONAL SCHOOL BURNABY
POSITION 1:
Aircraft Maintenance Instructor
Duties — To instruct pre-employment students in Aircraft Maintenance to MOT standards for both fixed wing and rotary wing aircraft.
Qualifications — Grade 12 or equivalent education. Should hold a current AME licence Cat "R" with preference given to holders of both "A" and "R." Minimum 5 years experience as licensed engineer.
POSITION 2:
Cooking Instructor
Duties — To instruct all phases of both Apprenticeship and pre-employment programs, with possibility of some shift work.
Qualifications — A minimum of 5 years recognized experience with proficiency in all kitchen activities including Baking, Meat Cutting and basic management. Should be a member of a recognized Canadian Chef Association.
For both positions preference will be given to applicants with supervisory and/or previous teaching experience.
Status — These are Civil Service positions within the Post Secondary Education Division of the Department of Education.
Salary — $910 to $1,100 per month with re-classification to scale $995 to $1,200 per month on completion of "In Service" training program.
Competition closes April 30, 1973.
Apply to:
The Principal, B.C. Vocational School —Burnaby 3650 Willingdon Avenue, Burnaby 2, B.C.
Telephone 434-5722, Local 406 for application forms.

27 TEACHERS WANTED

SCHOOL DISTRICT NO. 71 COURTENAY
Invites applications for
SECONDARY SPECIAL EDUCATION
Teacher required for District occupational program. Duties to include classroom teaching and co-ordinating of work experience programme.
SECONDARY COUNSELOR
Both male and female. Interested applicants should bring complete details and references to interview with District Superintendent between 2-4:30 p.m. on Monday, April 23, and Tuesday, April 24, at King George Secondary School, Vancouver.

CRANBROOK PLAYSCHOOL requires qualified teacher for September. 3 and 4 year olds. Apply in writing, Mrs. J. Smith, 1409 4th Ave. S., Cranbrook, B.C.

29 SITUATIONS WANTED MALE

DUTCH LANDSCAPER
Complete gardening and landscaping service, including cleanups, rearranging, new lawns, pruning, planting, transplanting, rock walls, drains, fencing sundecks, carports, etc. Designs, 386-1541.

EXPERIENCED CARPENTRY work. Remodelling, additions, concrete work. Reasonable rates. Free estimates. 478-1252.

FINISHING CARPENTER CABINET maker. Full or part time. By contract, or by hour. Victoria Press, Box 60.

CASUAL WORK AND BOOKKEEPING. General handyman. 383-8011.

EXPERIENCED PAINTER. Reliable and careful. 478-5042 after 6 p.m.

2 YOUNG MEN, ANY ODD JOBS — Painting, home repairs, clean up, etc. 383-6897.

PAINTING, GUTTERS CLEANED lined, repaired, installed. Anything. Wesley, 388-7941, 384-0912.

LABORER, 26, NEEDS FULL time employment. 383-7672.

30 SITUATIONS WANTED FEMALE

LADY—WELL EDUCATED, VERsatile. Excellent cook, good driver, would like morning employment about five hours daily, five or six days a week. Not housework. Please phone mornings before 11 a.m. 383-6165.

YOUNG MOTHER WILL CARE for children of any age. Fenced-in yard. Burnside and Tillicum. 384-1658.

SALES — OFFICE CLERK WITH typing, (widow), educated, experienced responsible. 20-30 hours. Victoria Press Box 896.

"RELIABLE GIRL SEEKS LIVE-in domestic job. Write — Miss Rita Edwards, Box 2, Kingston 2, Jamaica, W. I."

FAST, ACCURATE TYPING. EFficiently done in my home. Reasonable. 382-1604.

33 BANDS, MUSCIANS and ORCHESTRAS

SOUND SYNDICATE LTD. Better music for modern people. Available for night clubs, private functions, banquets. Phone after 6 p.m., 382-7943.

A 3-PIECE COMBO, AVAILABLE for parties, dances, weddings. 384-3704.

WEDDINGS . . . SPECIALIZED music by J.G.A., 478-2468.

36 BUSINESS SERVICES and DIRECTORY

Accounting Service

WE OFFER A FULL RANGE OF ACCOUNTING and INCOME TAX SERVICES for both business and individuals and are EXPERTS in our field. We are here to serve you the year round, and are PROUD of our GOOD REPUTATION.
SIMKIN Accounting Service
31A CADILLAC AVENUE VICTORIA, B.C. 386-7074

INCOME TAX, SET OF BOOKS, financial statements done by semi-retired, professional accountant. Phone 658-8691.

INCOME TAX A SPECIALTY Full accounting and auditing. Public Accountant and Auditor, E. Boyko, 477-4211.

SMALL BUSINESS INCOME TAX, statements, pick-up and deliver. Thomson, 477-4941.

Books

POOR RICHARD'S USED BOOKS Bought — Sold — Exchanged 923 Fort. 384-4411, 106 W. Burnside

Bulldozers

HENSON BULLDOZING LTD. Loading, hauling, excavating and backfilling. Gravel, top soil and fill. Land clearing and burning. Specializing in subdivision developments. Free estimates, 479-4234 or 479-1685.

Carpenters

RENOVATION CONSULTANTS offer a complete construction service with skilled craftsmen to convert your waste space into productive living area. For free estimates from the erection of a single wall to the renovation of your entire building please call 592-7122.

IF YOU ARE LOOKING FOR the cheapest price for renovations, additions, sundecks, stucco, painting, etc. don't phone us we're not the cheapest nor the highest but if you want top quality materials and good wormmanship plus being careful around your flowering shrubs and garden phone us. 598-1611.

WILL GIVE PROMPT SERVICE for homeowner repairs or for that extra room. Cabinets and finishing a specialty. 20 years in business. 388-6193 or 383-6443.

RENOVATIONS, REPAIRS Additions, Sundecks, Alterations — stairs — fences — cement work. Big or small, we do them all. 598-4551, 386-7240.

G. C. LUNEY Alterations, repairs, additions Estimates 477-2470 after 6

D. A. SMITH Remodelling, renovating or general repairs. Free estimates. 386-8002.

CARPORTS, RUMPUS ROOMS, sundecks. Small additions, small repairs a specialty. Phone 477-8543, after 6 p.m.

FOR YOUR NEW SUNDECK, carport or garage, ring 385-0173, also sundecks resurfaced, choice of colors.

RENOVATIONS, ALTERATIONS, general home repairs, free estimates. Work guaranteed. 386-6404.

FROM BASEMENT TO ATTIC one call does it all! Howard 385-2943.

TIRED OF HIGH COSTS? ALL carpentry work. Jim, 478-8139.

SMALL JOBS MY SPECIALTY Howie 478-4705, 478-2633

QUALITY WORK AT REASONable rates. Additions, renovations. Estimates, plans. Glover, 656-3745.

Carpet Cleaning

STEAM MASTER CARPET AND Upholstery Cleaners Spring Special. Example, 9x12, $10.72. Also 20% off wall-to-wall carpet clearing. Specialists in spot removal. Upholstery cleaning in the home or at the warehouse. Drapery cleaning 2-day service. Free estimates. Phone 382-4834.

FOR CLEANER CARPETS CALL Baron Steam Carpet and Upholstery Cleaners. e specialize in wall-to-wall and shag. Phone 477-3414.

MAC'S RUG AND UPHOLSTERY cleaners. Special 20% on rugs. Dry foam method. Phone 385-7479.

Carpets and Linoleum

CARPET TREND Carpeting and linos all types sold and installed for less 185 Langford 386-7501

HOURIGAN'S CARPETS AND LINOS LTD. 715 Pandora Ave. 386-2401 SCULPTURED NYLON CARPET TWO COLORS — $5.95 SQ. YD.

PARKER JOHNSTON LTD. 1314 Broad Street 382-9181

Cement

GENERAL CONCRETE FINISHing. Free estimates. Guaranteed workmanship. Iggy, 385-2662, Vino, 592-0414.

GERDA CEMENT FINISHING, basements. Sidewalks, retaining walls, etc. Phone 479-4756.

DRAINS — CEMENT — SEWERS 384-8306 Frank Politano 383-3495

S. J. McNAMARA AND SON All types, large, small. 386-8026.

Cleanup Services

SPRING CLEAN UP. HOMES cleaned professionally: i.e. walls washed or painted, floors washed and waxed, carpets cleaned in the home or office, windows and frames cleaned inside and out, basement litter removed and cleaned up. Garages cleaned out. Unnecessary trash removed from yards, composts cleaned out. Phone Tennyson Building Maintenance, 384-5725 or 382-4834. Reasonable rates. Quick, efficient, fast service. Initial cleans, new houses, apartments, etc.

RELIABLE YOUNG MEN EQUIPPED TO remove refuse from composts, basements, gardens, renovators, etc. Tree removal and appliance moving. "Load a box, you load yourself and save." Free estimates 1, 2 or 3-ton trucks. RICK O'DELL, Servewell Services, 384-6111.

A-1 CLEANUP Garbage Hauled. Basements, attics, eavestroughs, yards cleaned. Trees pruned. General repairs. We guarantee satisfaction. 382-0438

NO CHARGE AND UP Two young responsible men have large truck. Basement, attics, composts, etc. Very reasonable. Bob's, 386-2451 anytime.

PROMPT AND EFFICIENT. Cleaning yards, hauling debris. Call Larry. 388-6373; after 5, 382-4627.

SPRING CLEAN UP, YARDS, garages, basements, Free estimates, trades. 388-6009.

SPRING CLEAN UP, YARDS, garages, basements. Free estimates, trades. 388-6009.

ALLANSON'S—COMPOSTS, LAWN cutting, general gardening clean up, free estimates. 386-9022.

BASEMENTS, YARDS, COMposts. Gardens cultivated. Reasonable. 382-5754, 386-8574.

IMMEDIATE CLEANUP SERvice, large truck, reasonable, 384-1755, 386-7225.

MAN WITH PICKUP, SMALL clean-ups, anytime. 478-7908.

Contractors

DAVID TAYLOR CONSTRUCTION 658-8279 A completely specialized service.— New construction — remodelling, highly experienced in draughting and design. Victoria-Gulf Islands.

LEAVE THE BIG BUILDINGS TO THE BIG CONTRACTORS! Leave the smaller jobs to us! Additions — Sundecks — Carports Victoria's Littlest Contract Roy Overton 384-5505

INSCAPE: The energy force in anything beautiful. INSCAPE DESIGNS — THE SPIRIT OF ST. LOUIS. 598-2849.

W. CAMPBELL LTD. General Contractors Building Consultants 479-3904

FARMER CONSTRUCTION Design — Renovations 388-5121

STEWART AND HUDSON
KITCHEN CABINET DISPLAY UNITS
TUDOR-CUPBOARDS AND CABINETS — Reg. $518.65 SALE $299.95
DUCHESS - CUPBOARDS AND CABINETS — REG. $626.72 SALE $349.00
MARQUIS - CUPBOARDS AND CABINETS — REG. $566.50 SALE $299.95
SHADOW LINE OAK — REG. $222.80 SALE $149.99
SHADOW LINE TEAK — REG. $136.25 SALE $ 99.95
SEE RICHIE PHILLIPS — OUR KITCHEN EXPERT
OPEN — MONDAY THRU SATURDAY 7:30-5:30—386-3211
400 GORGE ROAD EAST STEWART & HUDSON LTD.

Feature Kitchen Centre 2610 Douglas 385-4921
"Quality with Economy"
KITCHENS BY
Long Bell, Luxuria Latina, Citation, Merit Cameo, Heritage
VICTORIA'S Home Improvement Centre Bathrooms — Rec. Rooms Additions — Alterations
FREE designing FREE ESTIMATES

SIMPSONS Sears
CITATION KITCHEN CABINETS
Let our planning and design experts play your "Dream Kitchen" Superbly crafted cabinets in luxurious hardwood finishes. Phone for free no-obligation estimate. When you remodel rely on the experts at 388-9111

AQUA — POOLS Have you wanted your own pool, let Mr. Pratt Brooks show you how easy it is to install an Aqua Pool. He is an experienced pool builder representing one of the island's largest swimming pool suppliers. Phone for a free estimate — no obligation. You'll be surprised at the reasonable prices. Complete kits for do it yourself installations. Phone 384-4424 or 386-9990 and have an appointment made with Mr. Brooks.

RENOVATION CONSULTANTS Exclusively concerned with the renovation and restoration of older buildings. We do not build new houses but confine our tradesmen's vast experience and efforts to the retention of the charm of your home or building. If you have a project in mind please call us at 592-7122.

WHEATON CONSTRUCTION LTD. Design, Build and Renovate 382-2159

INSCAPE DESIGNED HOMES are different with inexpensive rates. Fre information. R. E. St. Louis, 598-2849.

FRAMING, RENOVATIONS, ADditions, kitchens and repairs. Phone Alright Builders. 479-1160.

Drain Tile Service

'WET BASEMENTS MADE DRY' Drain tiles cleaned and repaired — downspouts replaced — gutters cleaned and repaired. Free estimates. 24-hour service. 598-4551. 386-7240.

Draperies

DRAPERIES FABRICS TRACKS CUSTOM MADE AND INSTALLED Free Estimates NO OBLIGATION 386-2951 STEVENS INTERIORS LTD.

SIMPSONS Sears Custom Made DRAPERIES Choose from our great fabric selection. Draperies PROFESSIONALLY MADE and INSTALLED IN YOUR HOME. CHARGE IT! PHONE 388-9111 NO OBLIGATION

Dressmaking

ANN'S DRESSMAKING. SPECIAlizing in alterations. Hems $1.50 depending on size. 386-9466.

BRIDAL RENTALS, COSTUMES, formals, dressmaking. 28 Burnside W 385-1542 Fashion Craft Shop.

Drilling and Blasting

VICTORIA DRILLING AND Blasting Ltd. Bonded, insured, low rates. No job too big or small, we specialize in them all. 478-5609.

Drywall

BEAVER DRYWALL. NO JOB too small. Call anytime. 477-3564 or 478-7555.

Electrical Contractors

McCOY ELECTRIC New and Older Homes Rewiring Expert—Electric Heating 386-0822 or 477-6715 Eves.

OLDER HOMES REWIRED — NO down payment. We finance through B.C. Hydro Plan. EDDY'S ELECTRIC — 385-7666

Fencing

CHAIN LINK FENCING — Free Estimates — SIMPSONS-SEARS 388-9111

MR. FENCE-IT All types fencing. Estimates. 479-4067 after 6, 388-5717 anytime.

CHAIN LINK FENCING D.D.P. ENTERPRISES—385-1512

PACIFIC FENCING, 592-4161 Screen block—Chain link—Wood

Floor Sanding

JIM DUNCAN Floor sanding and refinishing, exp. 386-1509 anytime.

Gardening

PACIFIC LAWN CARE Specializing in power raking, aerating, fertilizing and commercial garden maintenance. Phone 479-3067.

LICENSED GARDENER Clean-up, pruning, etc. Gardening by contract G. BARTA 479-3900

HARVEY'S GARDEN SERVICE. New lawns, power rake, aerating, rotovating. Lawn care, etc. Fong, 479-7078, 384-8621.

EXPERIENCED STUDENT workers, lawn cutting and beautifying, also will do power raking. Free estimates. 477-6551; 658-8522.

GARDENING, CLEAN-UP, PRUNing, trimming, also spraying. 383-8363.

ED'S TRACTOR SERVICE, VEGetable garden rototilled. 479-2204.

FRANK'S GENERAL GARDENing and pruning, 477-6661

DUTCH LANDSCAPERS 479-7474 385-8566

IF GARDENING IS NEEDED phone 386-0006.

36 BUSINESS SERVICES and DIRECTORY

Gardening

CUSTOM ROTOTILLING Power machine. Free estimates. References. 478-3201, 478-6307.

SPRAYING, TRIMMING, ALL types of gardening. Free estimates. 479-2463.

Gutter Cleaning and Repairs

5" CONTINUOUS ALUMINUM Gutter in Baked Enamel "We make it!" Insist on 5", you pay no more. Takes care of itself for 20 years. "Easy terms." B.C Aluminum, 479-3232

GUTTERING Use our 20-year guaranteed white aluminum guttering. SIMPSONS-SEARS 388-9111

Income Tax Service

INCOME TAX PROBLEMS DISAPPEAR FAST When you bring them to us. We are SPECIALISTS in our field and are here the year-round to handle your problems. We do not pack up and leave when tax time is over. We are PROUD of our GOOD REPUTATION, for QUALITY and SERVICE to the taxpayer — no return is too complicated for us to handle. SIMKIN ACCOUNTING SERVICE 31A CADILLAC AVE. VICTORIA, B.C. 386-7074

Landscaping

P AND P LANDSCAPING We clean, renovate, clear and landscape all yards also power raking, lawn seeding, rolling, patios, fish pools, etc. 477-6736 after 5. Reasonable.

BARKER LANDSCAPING Lawn and shrub specialists. Professional stone masonry for walls, steps, patios, fireplaces, etc. Free estimates. Terms. 382-8323.

SAANICH LANDSCAPING, EStimates for lawns, rock walls and rockery, patios, etc. 14-years' experience in Victoria area. 479-6490.

COMPLETE LANDSCAPING SERvices — stump removal, clearing, levelling (rock walls, etc.). R-3, 383-9111, evenings, 598-2881.

DUTCH LANDSCAPERS. LAWNS designs, etc. Tree service, 30 years' experience. 479-7474 or 385-8566.

HARVEY'S LANDSCAPING, NEW lawns, new designs, etc. Fong, 479-7978, 384-8621.

Masonry

SANTOS MASONRY, 21 YEARS' experience. Fireplaces, blocks, rock, slate, tile. Reasonable. 386-0234.

FIREPLACES AND REPAIRS, tile, slate, marble, brick and stone work. Sipkes Masonry, 479-7348.

ANYTHING IN BRICK, STONE, or cement. No job too small. Doug's Masonry, 479-7955.

FIREPLACES, CHIMNEYS AND repairs. Ron Henson, 478-1557.

Miscellaneous Service

USED — WRECKED Lawnmowers, motorbikes, outboards and motors bought and sold. Also repaired. Phone 479-5862. Corner Market and Quadra. PM's 2-Cycle Salvage.

Moving

AARDVARK MOVERS. REASONable, responsible. 592-4843.

Painters and Decorators

WESTERN CANADA DECORATORS Commercial — Residential Free Estimates Specialists in Complete Interior and Exterior Design and Colour Co-Ordination Bus: 388-7608 or Res: 386-6954

CLARK AND PATTISON PAINTING CONTRACTORS LTD. Brush or spray. Paperhangers. Texture and vinyl work. Will do all or part of any job. Paint store. BAPCO, GENERAL and PRATT AND LAMBERT paints, and rentals of all painters' equipment. Terms if desired. Phone 384-0443. 760 Bay St.

ISLAND DECORATORS Painters Paperhangers Spray Painters Plaster Repairs Convenient Time Payments 383-9059 Eves. 382-1479

BROTHERS PAINTING AND DECORATING Free appraisals, color consultant. All types of painting. All types of repairs. Commercial, farm, residential. Lowest rates. Terms. Work guaranteed. 383-8112.

TED HILL-TOUT A complete decorating service, interior and exterior — spray or brush — papering — store — terms. For careful work at reasonable prices, please call 598-4012.

V.I.P. Clean, reliable and responsible painters, by hour or contract. Also general home repairs. Call John or Mike anytime. Free estimates. Licensed. 383-9730, 385-2562.

WEBB AND SON 384-6827 — Paperhanging, painting. Quick, clean, reliable. First-class workmanship. 30 years' experience Victoria. Terms if desired.

PAINTING INSIDE OR OUT, patios, basements, porches. Gutters cleaned or replaced. Reasonable. Estimates. Phone after 5 p.m. 384-2637.

MICHAEL'S PAINTING AND DECORATING LTD. Commercial, residence. Work guaranteed. Free estimates. Phone 477-8232.

EXPERIENCED PAINTER AND paperhanger wants small jobs to supplement income. Reasonable. 656-5166.

DOWSON PAINTING. INTERIOR-Exterior. Repairs. Residential. Commercial. Free estimates. Low rates. Work guaranteed. 385-6042.

SCOTTY'S DECORATORS, INTErior and exterior painting, paper hanging, free estimates, Bob Mackie. 383-9803.

PAINTING AND DECORATING Reasonable rates. Satisfaction guaranteed. Terms. 382-7885, 479-2473.

INTERIOR Special low prices. For clean job. Self-employed Phone Douglas, 477-5207.

RENOVATION CONSULTANTS 592-7122

QUALIFIED PAINTER, REASONable, guaranteed work, free estimates. 592-9210.

NICK'S HOUSE PAINTING AND minor repairing. Free estimates. Phone 478-7273.

SCANDINAVIAN Painters and Decorators. 382-0713.

Plasterers

FRED BLANCHARD AND SONS Plaster, stucco, drywall Repairs our speciality 656-3638 656-4554

COLEMAN PLASTERING LTD. Quality work, keen prices. Free estimates for stuccoing your older house. Ph 598-3433.

STUCCO, DRYWALL AND IMITAtion granite stone. Commercial and residential. Stan Olson, 383-0897 after 5 p.m.

STUCCOING, PLASTERING Alterations. Reasonable. 479-4779.

Plumbing and Heating

S. H. BROWN Repairs—Remodelling—New Work 479-5641 4051 Wilkinson

Roofing and Siding

STEWART AND HUDSON ASPHALT SHINGLES SOLD and APPLIED free estimates BUDGET TERMS AVAILABLE Phone 386-3211 400 Gorge Rd. East

CEDAR SHAKES OR ASPHALT shingles, guaranteed roofing by qualified applicators Eldon Wood Products, 382-1121, res. 477-1447.

36 BUSINESS SE[RVICES] and DIREC[TORY]
Roofing and S[iding]
SIMPSONS Sear[s]
ASPHALT SHI[NGLES] Supplied — In[stalled] Ask about our heavy duty 250-[lb.] lock.
For Free Estim[ates] 388-9111, Loc[al]
PARKER JOHNST[ON] 1314 BROAD STRE[ET] "Roofing Victoria ..."
ROOFS REPAIRED ... stalled. Free estimate ... installed. 598-4551, 386-...
Sewers
FREE SEWER ... Norm's Excavating 478-6969.
R-3 SEWER SERV[ICE] estimates. 383-9... 598-2881.
JOSE SEWER C... and excavating by ... able. 598-4467.
PEDERSEN E... Free sewer estimate...
SEWER CONNECTIC... rates. Phone 382-6590.
Tree Serv[ice]
MT. VIEW TREE ... Everything in trees ... or small we do them ... ladder work, also ap... maintenance. 479-3873
Upholste[ry]
HA... UPHOLSTERI[NG] DO-IT-YOU[RSELF] We have the lar[gest] TOOLS, SUPPLIES, FABRICS, LEATH[ER] ... Victoria. FROM $2.9...
2612 SOOKE ROAD
DANISH UPH[OLSTERY] Estimates — Deliv[ery] FREE Phone 652-1591

38 TRA[VEL]

A. B. ... ADVANCE BOOKI[NG] with WARDAIR CAN[ADA] All new fare structu[re] schedule of daily ... bound flights Via ... 747 jets.
Non stop 1st class ... London. Amsterda[m] and Copenhagen. ... April 2, 1973.
FOUR SEASONS ... For 7 years repre[sented] exclusiv[ely] 384-7108
WARDAI[R] CP Air, Ai[r] CHAR[TERS] BOOK NOW ... International Service 1710 Douglas (oppo...) 386-6...
ABC CHA[RTERS] Wardair Ai[r] Weekly departures Europe Coach tou[rs] U-Drives TRAVEL... 382-3... Main floor Bank ...
WARD[AIR] RESERVA[TIONS] 386-... EUROPE ... Charter Flight...

39 PER[SONALS]

NEWCOMER, 6... well educated, si[ncere] ... ing gentleman, ... stract or objectiv[e] ... to meet a lady ... tached, 40-50 for ... mony. Apply Vic[toria Press Box] 36.

THE ...
World ...

The final pl[ay] ... determine the ... can Internatio[nal] ... played in La ... The match ... for 160 boards ... Alfred Sheinw[old] ... ceded to the ... team with 16 ... play and the ... reach. The S... join with The ... ing champion[s] ... Ira Corn) in ... retain the Be[rmuda] ... the U.S.

Today's int... deal was p... match and ... top players a... the cards bas... mation revea... ding — pro... "trust" the bi[dding]...

Vulnerable: ...
Dealer: North

NO[RTH]
♠ 2
♥ 8 ...
♦ A ...
♣ Q ...

WEST
♠ 8 7 5
♥ 10 9 7 4 2
♦ J 5
♣ K 7 3

SO[UTH]
♠ J ...
♥ A ...
♦ K ...
♣ A ...

The bidding:

North	East
Pass	2 ♠
3 ♣	Pass

Opening le[ad] ... spades.

When the ... played East ... Los Angeles ... two-spade b[id] ... showing a g... and less t... strength.

West (Lev... Angeles) led ... and East pl... maintain co... the suit. Swanson o... won his ja... take nine t... as possible.

36 BUSINESS SERVICES and DIRECTORY

Roofing and Siding

SIMPSONS Sears

ASPHALT SHINGLES
Supplied — Installed
Ask about our exclusive heavy duty 250-lb. Super lock.
For Free Estimate Call
388-9111, Local 264

PARKER JOHNSTON LTD.
1314 BROAD STREET, 382-9181
"Roofing Victoria Since 1935"

ROOFS REPAIRED AND INstalled. Free estimates. Downpipes installed. 598-4551, 386-7240.

Sewers

FREE SEWER ESTIMATES. Norm's Excavating. Phone 478-6969.

R-3 SEWER SERVICES. FREE estimates. 383-9116 evenings 598-2881.

JOSE SEWER CONNECTIONS and excavating by hand. Reasonable. 598-4467.

PEDERSEN EXCAVATING. Free sewer estimates. 479-3963.

SEWER CONNECTIONS. LOWEST rates. Phone 382-6590.

Tree Service

MT. VIEW TREE SERVICE
Everything in trees. Insured. Big or small we do them all. Industrial ladder work, also apartment block maintenance. 479-3873.

Upholstery

HAL'S
UPHOLSTERING LTD.
DO-IT-YOURSELF!
We have the largest stock of TOOLS, SUPPLIES, UPHOLSTERY FABRICS, LEATHERETTES in Victoria.
FROM $2.95 YARD
2612 SOOKE ROAD 478-4000

DANISH UPHOLSTERY
Estimates — Delivery — Pickups
FREE
Phone 652-1591 Anytime

38 TRAVEL

A. B. C.
ADVANCE BOOKING CHARTER
with
WARDAIR CANADA LTD.
All new fare structure plus the full schedule of daily East or Westbound flights Via Boeing 707 and 747 jets.

Non stop 1st class return flights to London, Amsterdam, Frankfurt and Copenhagen. Commencing April 2, 1973.

FOUR SEASONS TRAVEL LTD.
For 7 years representing Wardair exclusively.
384-7108 212-620 View St.

WARDAIR, PWA
CP Air, Air Canada
CHARTERS
BOOK NOW with BAINS International Travel Service Ltd.
1710 Douglas (opposite "The Bay")
386-6363

ABC CHARTERS
Wardair Air Canada
Weekly departures to U.K. and Europe Coach tours. Rail passes. U-Drives
TRAVELWORLD
382-3121
Main floor Bank of Comm. Bldg.

WARDAIR
RESERVATIONS
386-2485
EUROPE from $249
Charter Flight Consultants

39 PERSONALS

NEWCOMER, 6 FT. 165 LBS., well educated, sincere, home loving gentleman, versatile in abstract or objective terms, wishes to meet a lady compatible, unattached, 40-50 for eventual matrimony. Apply Victoria Press, Box 36.

39 PERSONALS

INTELLIGENT LIBERAL MINDed Canuck who plays all sports desires to meet affectionate female between 20 and 30 for companionship. No objection to small children. 5'10", 140 lbs. Victoria Press, Box 84.

MIDDLEAGED GENTLEMAN with capital, would like to meet lady with means with a business, for business partner and companionship. Victoria Press, Box 87.

LONELY GENTLEMAN WOULD like to meet sincere, attractive lady in 60s that likes some outdoor activities. Boating and fishing. Object companionship. Victoria Press, Box 57.

FEELING THE NEED TO TALK things over? There might be people who can help. Phone NEED. Victoria's Crisis Line, at 386-6323. We are always here.

HAVE YOU TRIED THE SPIRITUAL WAY?
SPIRITUAL HEALING AND UNFOLDMENT
385-5501 388-4881

MAN IN 50'S, 5'11, 165 LBS., good health. Clean habits, varied interests would like to meet lady with matrimony in mind or similar. Victoria Press Box 68.

DOWN-TO-EARTH GENT, NONdrinker, wishes to meet petite lady for outings and companionship. Victoria Press, Box 40.

EDUCATED CHINESE GIRL, new to Victoria, wishes to meet Chinese friends, aged 30-40, for friendship. Victoria Press Box 81.

"BURDEN SHARERS". DO YOU have a problem or need? Family, marriage, personal, call 383-3815, 671 Fort St., 9-4.

BIRTH CONTROL CLINIC
1947 Cook St.
Tues. and Thurs., 7:30-9:30 p.m.
Appointments. 385-3356

ALCOHOLICS ANONYMOUS
Drinking problem? Want to quit. phone 383-0415; P.O. Box 1.

PREGNANT AND DISTRESSED? Birthright can help you. 384-1431.

40 BUSINESS PERSONALS

1 + 1 = 2

. . . and TWO is the key to companionship.
If you are single, widowed or divorced and seeking someone to share your interests we invite you to find out about a new computerized dating service. Based on the EUROPEAN method One Plus One offers you a unique method of meeting people with whom you will find compatibility. In Europe computerized dating is most successful. Many people have put an end to their loneliness by use of this new formula. Now ONE PLUS ONE offers you a golden opportunity Close the door on your lonely life and learn the happiness of sharing. Take advantage NOW of our special introductory offer. Write for full details to ONE PLUS ONE INTRODUCTIONS LIMITED. 9813 3rd St. SIDNEY, B.C.
All replies treated in the strictest confidence.

COLUMBIA PEST CONTROL SERVICES
Got a pest problem, ants, roaches, wasps, rodents, etc. Call us for personalized service at 477-4104 Victoria area or 743-2129 up Island area.

SCOTLAND'S LEADING PENfriend Club can bring a new interest to your life. Moderate fees. Details from Susan Collins, Dept. O-T, 104 West George Street, Glasgow, Scotland.

LONEY? LET ME HELP YOU find a compatible companion, for a happier fuller life. Confidential. Write today for particulars to: Emily Quest, P.O. Box 5220, Victoria.

GET AWAY FROM IT ALL
Try a Waterbed at The Friendship Inn, 39 Gorge East. Reservations: 386-8335.

SELF-DIVORCE. OR SELF Incorporation. Free information. 414-1298 West 10th, Vancouver, B.C. Telephone 738-1731.

FOR HOME ENTERTAINING, Dial-A-Bottle, the "original" home delivery service. 592-1296.

HAVE YOUR HOROSCOPE PERsonally done. Accurate, confidential. Call Rosheen, 383-0405.

KAROLINA IS TEACUP READing from 2 to 5 at the beautiful Islander Restaurant.

TAROT CARD READING, YOUR home or mine. 592-4112.

VICTORIA HYPNOSIS CENTRE LTD., Ste. 101-645 Fort St. 388-9722

HOW TO QUIT SMOKING?
SMOKE WATCHERS. 383-6914

42 EDUCATION

HIGH SCHOOL AT HOME. CANAda's Leading School. Free booklet, National College, 444 Robson St., Vancouver 3, B.C. 688-4913.

TUTORING — PROFESSIONAL help by experienced teacher. French, Math, new and old method. 598-2331.

THE ACES ON BRIDGE

World Champions

by IRA G. CORN JR.
TEAM CAPTAIN

The final playoff match to determine the 1973 American International team was played in Lancaster, Pas. The match was scheduled for 160 boards; however, the Alfred Sheinwold team conceded to the Roger Stern team with 16 boards left to play and the match out of reach. The Stern team will join with The Aces (defending champions captained by Ira Corn) in an attempt to retain the Bermuda Bowl in the U.S.

Today's interesting game deal was played in the match and illustrates how top players attempt to read the cards based on the information revealed by the bidding — provided one can "trust" the bidding.

Vulnerable: East-West
Dealer: North

NORTH
♠ 2
♥ 8 6 3
♦ A 9 4
♣ Q 10 9 8 5 2

WEST
♠ 8 7 5
♥ 10 9 7 4 2
♦ J 5
♣ K 7 3

EAST
♠ A K Q 10 9
♥ J 5
♦ 10 7 6 3
♣ J 4

SOUTH
♠ J 6 4 3
♥ A K Q
♦ K Q 8 2
♣ A 6

The bidding:

North	East	South	West
Pass	2 ♠	Dbl.	Pass
3 ♣	Pass	3 NT	All Pass

Opening lead: Eight of spades.

When the hand was first played East (Don Krauss of Los Angeles) opened a weak two-spade bid, presumably showing a good six-card suit and less than opening-bid strength.

West (Lew Mathe of Los Angeles) led the spade eight and East played the nine to maintain communication in the suit. Declarer (John Swanson of Los Angeles) won his jack and tried to take nine tricks as quickly as possible.

He cashed three hearts and his club ace and then started diamonds. (East discarded a club on the third heart.) He needed all four diamond tricks to make his contract. He played his king and carefully unblocked dummy's nine. Another diamond to the ace dropped West's jack, and declarer was now in position to finesse against East's 10-seven to make his contract. However, he decided to play East for a six-card spade suit and, therefore, only three diamonds — a very reasonable choice. Unfortunately, diamonds didn't break and he was down one.

In the replay East passed throughout and North (George Rapee of New York City) became declarer. East led the spade ace and, when his partner signaled that he held three spades, East shifted to a heart — not willing to give North a free spade trick.

Declarer had no further trouble with the hand. He played the club ace and another club from dummy. When East ducked the king, Rapee confidently went up with the queen to drop East's doubleton jack. Spades were still stopped and declarer could develop more than enough club tricks to score his contract.

Why was declarer so confident about the location of the club king? The bidding and play gave him the answers. East had passed throughout and had chosen to lead the spade ace. This lead and the subsequent switch marked him with the spade holding he actually had. If that were true, how could he hold the club king and never have bid?

An interesting hand. Both declarers based their plays on the bidding. However, as this hand vividly demonstrates, "The bidding may not always be what it sounds like."

United Feature Syndicate, Inc.
Copyright 1972 by

60 FUEL

DRYLAND
FIR MILLWOOD
Never been in water
2½ cds. $15.95 5 cds. $29.95
BEST FUEL CO. 384-5524

WOOD FOR SALE, FIR, OAK, Arbutus. You haul. Close in. 479-3873.

ALDER FIREWOOD, $30 PER cord. 478-1415 after 6.

65 BUILDING SUPPLIES

Cubbon on Cook

Lumber and Building Supplies

25 Pcs. 2x4, approx. 8 ft. Econ.	11.95
Pre-Hung Doors	26.95
Reject doors from	3.99
¾" Sanded ply, 4x8	9.95
⅜" Gyproc, 4x8	2.39
½" Gyproc, 4x8	2.69
¾" Rough D ply, 4x8	8.45
Formica-Arborite, from	14.88
Latex Ceiling paint, gal.	3.99
Arborite, 18"x48"	1.89
30"x60"x⅝" Partaboard	3.45
2¼", 3¼" com. nails 50 lbs.	8.95

SHORTS	6 foot	8 foot
1x2	2.64 (12 pcs.)	.52 ea
1x3	1.62 (6 pcs.)	.64 ea
1x4	1.80 (6 pcs.)	.80 ea
1x6	1.68 (4 pcs.)	1.12 ea
1x8	2.40 (4 pcs.)	1.44 ea
1x10	3.16 (4 pcs.)	1.92 ea
1x12	3.84 (4 pcs.)	2.40 ea
2x2	2.34 (6 pcs.)	.88 ea
2x3	.42 ea.	.76 ea
2x4	.66 ea.	.88 ea
2x6	.90 ea	1.50 ea
2x8	1.20 ea.	1.99 ea
2x10	1.56 ea.	2.50 ea
2x12	1.80 ea.	2.97 ea

Open 8 a.m. to 5:30 p.m. 6 days. Also Friday nites til 9:00 p.m.
1720 Cook Street 384-8181

BUTLER BROTHERS
QUALITY
READY-MIX CONCRETE
Yes, there is
A DIFFERENCE
To make sure you get the best concrete possible, Butler Brothers are constantly testing and checking all materials that go into our product.
BUY THE BEST
IT COSTS NO MORE
5-days a week
delivery
BUTLER BROTHERS
652-1121

S. J. PEDEN LTD.
BIFOLD DOOR SALE

2-0x6-8 rotary mahogany	$11.95
2-6x6-8 rotary mahogany	$13.75
3-0x6-8 rotary mahogany	$15.50
5-0x6-8 rotary mahogany	$25.95

FIR PLYWOOD

4x8x11-16 factory grade	$10.40
4x8x5/16 unsanded	$ 4.50
4x8x⅜ unsanded	$ 8.60

We have in stock a full range of 4" and 6" Transite sewer pipe and fittings.

Building a camper or trailer? Plans and all materials in stock at reasonable prices.

S. J. PEDEN LTD.
2855 QUESNEL ST., 386-3464

why pay more?

2x4x8 util.	each 75c
2x4 approx. 8-ft. econ.	each 49c
2x4x6 s and b	each 65c
approx. 1 000 bm misc. lumber	49.95
gyproc, 4x12x⅜	3.60
gyproc, 4x10x⅜	3.00

we have garden seeds, peat moss, gardening tools, our poultry wire is in, all sizes. glass cut to size.
fast courteous delivery
store hours, 8 a.m.-5:30 p.m.
open seven days a week
langford building supply and hardware ltd.
940 goldstream ave. 478-1724

COLUMBIA
READY-MIX LTD.
—ready-mix concrete
—sand
—gravel
—drain rock
—fill materials
Phone 478-1701
860 A tree Rd.

SAANICH LUMBER YARDS
3041 Douglas St., 385-2486
NIGHT PHONE 479-1423

Materials for 12x21 carport attached approx.	$190.00
Sabot Kit (sailing)	$ 39.00
Pram dinghy kit	$ 32.50
8'x10' greenhouse	$175.00
Work bench	$ 10.50
Garden sheds, 6'x8'	$109.16

WHY PAY MORE?
Special sale on new lumber $87 per F.B.M. and up. Free estimates
IDEAL SAWMILL LTD. 385-0441

29 SQUARE 18" GOOD QUALITY heavy shakes, $35 per square. 658-8081.

USED BUT GOOD ALUM. GUTter, 32" long, $25. 384-5011 or 479-2241 evenings.

METAL KITCHEN CABINETS, approximately 15' in sections. Offers. 384-8778.

70 MUSICAL INSTRUMENT

BERNIE PORTER
MUSIC

Neuymer upright piano	$269
Farfisa organ with repeat, yah-yah percussion	$750
Baldwin orga-sonic organ	$650
Wagner upright piano	$495

TRADES ACCEPTED
725 CALEDONIA
382-9542

THE FINEST
STEREO ENSEMBLE
1 only new Akai stereo combination AM-FM radio, reel type and cassette recorders, two-tone cabinets including stand $1695
ALSO
1 only new Ace-Tone channel mixer and column speakers inputs for 12 mikes plus reverb. echo etc. complete $680
PLUS
30 pianos and organs to choose from.
SCOTT PIANO and ORGAN
612 FORT ST. 384-4623

VICTORIA SOUND CENTRE
BASS PLAYERS
New acoustic, Ampeg, Peavey, Marshall, etc., for the musician looking for quality at a fair price.
1315 Government St. 385-4842

NELSON'S MUSIC CENTRE
Sales - Service - Instruction
1320 Broad St. 385-9728

AQUARIUS MUSIC
386-9922
Sales, Service, Instruction
Esquimalt Plaza 1153 Esquimalt

TITANO ACCORDION MODEL Cosmopolitan converter stereo pickups, new $1,700. In excellent condition. Only used a short time, $980. 384-2111.

ROGERS DRUMS
Dynasonic snare, Zildjian cymbals, Speedking pedal, accessories, $500. Chuck. 384-2949.

PIANO, UPRIGHT, NORDheimer Special. New hammers and cushions. Needs refinishing. 385-7109.

RENT TO OWN
Pianos and Organs
GLEESON MUSIC
707 Fort 388-9632

NEW GUITAR AND CASE, $80. Electric Farfisa organ, 60 chord buttons, 36 keys, $75. 388-7232 or 384-4222.

FOR SALE, ANTIQUE OAK organ offers, also piano. $450. 385-7857.

GRETSCH STEREO AMP.
SOFT SOUNDS MUSIC
2031 OAK BAY 598-1524

PHILLIPS "PHILICORDA" organ, 6 octave range, exceptional tone. $285. 592-4234.

HARLEY DAVIDSON 45 Chopped, needs some work. $500. Contact 129 Kingston Street.

70 MUSICAL INSTRUMENT

Woodward's

RE-CONDITIONED UPRIGHT Pianos by Heintzman, Nordheimer and other well known makers from $295. WOODWARD'S MAYFAIR, 2nd FLOOR.

RENTAL EQUIPMENT
NOW IN
Complete range of improved Peavey Guitar, bass, and P.A. amplifiers ranging from 60 RMS — 400 RMS. All these brand new units are for rental so that you can compare before you buy?
SOUND SOURCE MUSIC
2250 Oak Bay 598-3514

— ORGAN SALE —
KIMBALL ORGANS
featuring "THE ENTERTAINER" (world's easiest organ to play)
1 Yr. free lessons with purchase
GULBRANSEN ORGANS
with piano, rhythm and Leslie
Two keyboard organs from $545.00
PARAGON MUSIC
Hillside Shopping Centre 385-5275

HAMMOND
SERVICE — to all makes or organs
LESSONS — at all levels
SALES — new-used organs
HAMMOND ORGAN
STUDIOS at 3400 Douglas across from Woolco
PHONE 388-9177

"EVERYTHING IN MUSIC"
HALL-FAIRFIELD MUSIC CENTRE LIMITED
OPEN DAILY 8:30 to 5:30 p.m.
FRIDAYS 8:30 to 8:30 p.m.
728 FORT ST. 385-8342

FOLK GUITARS
Yamaki folk guitars $89.95-$179.95 still over 3 dozen of these guitars in stock.
PRICES GOING UP SOON
act now and save money.
TALISMAN MUSIC
939 Yates 384-9222

COME!!
LISTEN TO LARRY BAGULEY, CANADIAN ORGANIST AT THE CONN ORGAN IN OUR STORE, MONDAY, APRIL 23, 8 P.M.
REGINALD STONE ORGAN STUDIO
1517 Quadra 383-0239

VIOLIN, FULL SIZE WITH CASE, bow and music strand. $45. 382-2669.

PIANO, HEINTZMAN UPRIGHT, $295. 382-2669.

GIBSON 30 WATT RMS AMP head and bass guitar, 658-5420.

BELL UPRIGHT PIANO, EXcellent condition. $450. 382-4459.

SMALL UPRIGHT PIANO. $300. Snare drum, $30. 478-4303.

STORAGE CABINET FOR tapes, records, music. 382-4481.

PIANO TUNER — CRAFTSMAN NORMAN DUCKWORTH. 383-3083.

71 MUSIC TEACHERS

BERNIE PORTER
MUSIC
TEACHING VICTORIANS
Continually for
Over 20 Yrs.
Piano—Organ—Accordion
Guitar—Banjo—Mandolin
Clarinet—Trumpet—Flute
and Drums
PROFESSIONAL INSTRUCTORS
Phone 382-9542

GET INTO GUITAR
Our guitar teaching program for ADULTS and CHILDREN will have you playing and singing songs in 4 weeks — at less than ½ price of private lessons. Loaner guitar provided. For free demonstration lesson (no olbigtion) contact:
NELSON'S MUSIC CENTRE
1320 Broad St. 385-9728

ACCORDION LESSONS, INstrument loaned to beginners. $12 a month. Piano lessons, $3.50 per lesson. 384-2111.

GUITAR LESSONS ADVANCED classical and folk. 384-2111.

77 MOTORCYCLES

1970 TRIUMPH
500 Tiger "100"

1973 HONDA 750
Low Mileage

1971 HONDA 450
Double overhead cam

1968 YAMAHA 180

These bikes are in excellent condition.

Remember at METRO
All Reasonable Offers
Will be Accepted

METRO TOYOTA
386-3516

ATTENTION
Triumph — B.S.A. — Yamaha Honda and Norton owners. We now carry custom and chopper accessories for your bike.
Seats, tanks, forks, Harley wheels, spoke sets, sissy bars, risers, exhaust systems etc. etc.
Available now at
MULLINS MARINE SALES LTD.
925 Yates St. 382-1928

TOM McKENZIE M.C. SERVICE
Expert service and speed tuning to all types of super bikes.
616 Queens 382-6632.

SUZUKI MOTORCYCLES
Best Deals and Service
FREDERICK MOTORS
616 Queens 383-6632

BROOKLANDS MOTORCYCLES
Harley-Davidson — Honda
Greeves
937 Fort 383-5926

BRAND NEW 4 H.P. BRONCO mini bike, used only 4 hours, separate gas tank, shocks, offers. 384-1756.

MONTESA — BULTACO
Victoria MOTORCYCLE Sales
382-7905 1551 Pear St

MUST SELL 1972 YAMAHA, 1700 miles, good condition, offers. 479-7452.

1971 HONDA CL100, LOW MILEage, excellent condition, $400. 656-3441.

1969 YAMAHA 180 CC, REBUILT motor. Ideal for student, $300. 478-4750.

1969 250 SUZUKI HUSTLER. REliable, quick and clean. Extras 658-8958.

'71 YAMAHA 90 ENDURO, 5-speed, $295. Excellent condition. 385-1109.

MINI BIKE, EXCELLENT CONdition. Very fast, 3 H.P. Extras. $100. 656-3483.

MUST SELL RED 125 YAMAHA twin. Excellent condition. $300. 592-4781.

1971 HONDA 350 CB, EXcellent condition, $725 or offer. 383-7719.

'71 NORTON COMMANDO 750 C.C., must sell, A. B. Turner, 388-2342.

'69 650 BSA, EXCELLENT CONDItion, $775. 642-3863.

1972 BSA 650 LIGHTNING, 2 HELmets, low mileage, 382-4720.

70 YAMAHA 350, 11,000 MILES. $450. 386-7845.

650 BSA SPITFIRE, 652-1078, phone after 5:30 p.m.

350 HONDA, 1972, AS NEW. 477-8381 after 5.

'72 HONDA 750, LOW MILEAGE, 388-5742.

1972 HONDA 50 MINI TRIAL. Asking $270. 478-6267.

1972 CHOPPED K2 750 HONDA. Safety inspected. 383-2129 after 6.

BRAND NEW
90 cc Kawasaki, $425. 478-4123.

BRONCO TX 6 MINI BIKE, NEW, $235. 382-8439.

10 - SPEED PEUGEOT, $110. Phone 388-7955.

1972 HONDA CB350, DON'T MISS This One! Perfect Shape. 477-2291.

1969 360 SUZUKI. $400. 1971 90 Suzuki, $350. Offers. 478-4963.

77 MOTORCYCLES

HONDA HONDA
HONDA HONDA
HONDA HONDA
HONDA
HONDA HONDA HONDA
HONDA HONDA HONDA
HONDA HONDA
HONDA HONDA
HONDA HONDA

It's
HONDA
time

We've got B.C.'s largest stock of new Hondas.

11
250 MINI BIKES

28
HONDA 70s

34
HONDA 350s

21
HONDA 500s

16
HONDA 250s

15
HONDA 750s

18
HONDA 90s

13
HONDA 175s

BELIEVE US!! WE'VE GOT HONDAS GALORE

EASY INSTANT CREDIT
Terms are no problem. we'll look after it for you.
NO MONEY DOWN

WORLD Pleasure
386-8424 3388 Douglas 382-2222
"Next to Red Lion"
9-9, Sat. 'til 6

WOW!
4 only 1973 Triumph 650cc 5-speed Bonneville at only
$1495
Trades and terms to suit.
at
MULLINS MARINE SALES LTD.
925 YATES ST. 382-1928

BUYING PROPERTY — MUST sell 650 BSA Lightning. $300 spent in past year. All receipts. New battery and tires. Lots of chrome. $800 firm. Phone 652-1469.

TOURING? SEE 1971 B.M.W. 750cc Model R75-5, like new, original owner, valuable accessories included. Moving. Must sacrifice at $1750. 383-6304.

KEYSTONE
Minibikes and parts
Bikes priced from $189.95
VIC LAWNMOWER HOSPITAL
834 Johnson 386-8338

1972 HONDA CB 450, IMMACUlately maintained, custom back bar, highway pegs; leaving city. Any reasonable offer. 382-5617.

KAWASAKI CITY
Hi Performance Motorcycles
3220 Douglas 383-9529

78 BICYCLES

10-SPEEDS

		Dn.	Mo.
Ladies Eliminator	$84.95	$10	$5
Firebird	$89.95	$10	$5
Monshee	$104.95	$10	$5
Monshee Deluxe	$109.95	$10	$5
Gitane	$125.00	$10	$6
Gitane Deluxe	$135.00	$15	$6
Gitane S.S.	$149.95	$15	$7

—1-Year warranty on all bikes
—All terms O.A.C. up to 2 years on balance.
—Over 500 bikes to choose from
at
MULLINS MARINE SALES LTD.
925 Yates St. 382-1928

RUSS HAY ON GOVERNMENT
Between Bay and Hillside
THE COMPLETE BIKE SHOP
1—3—5 and 10-speeds
Brand Names Only
BRC Specials
10-speeds from $79.88
SPECIALS — SALES
EASY TERMS
Expert Repairs
Parts — Accessories
2542 Government St. 384-4722

GORDON'S SPORTING GOODS
1030 Hillside 382-5815
One of Victoria's largest selections of 10-speed bikes. We will not be under sold
MONSHEE 10-speed. reg. $110 SALE $99.95
MINI-PACK SACKS, spec. $2.29
Open Fri. nite 'til 9
TRADES Welcome
TERMS Available

FOLDING RALEIGHS
The family cycle — 3-speeds ladies or gents. completely adjustable for all sizes.
ALSO IN 10-SPEEDS
PEUGEOT — APOLLO — ELIMINATOR
ROBINSON'S
1307 Broad 385-3429

OAK BAY AND ESQUIMALT BICYCLE SHOPS
Two locations to serve you better
Full line of parts and accessories
EASY TERMS AVAILABLE
1968 Oak Bay 1211 Esquimalt
598-4111 388-6712

BOY'S 3-SPEED MUSTANG BICYcle. Excellent condition. $40. 478-3671.

DAWES 10-SPEED, EXTRAS, rarely ridden, $90. After 5 p.m., 382-9639.

NEW BOY'S 3-SPEED BIKE, 22" wheel, $34. 382-1617.

BICYCLES AT COST
Pearson's 386-8424

PEUGOT PX10-E. GOOD CONDItion. $200. Phone 478-5682.

GITANE 10 SPEED 23" FRAME, carrier and light $75. 479-4741.

10-SPEED BIKE, RALEIGH, Grand Prix, $75. 383-9773.

PHILLIPS DELUXE 10-SPEED first $60. 478-5683.

PEUGEOT PRO RACER, EXcellent condition, $275. 479-5414.

BRAND NEW 10-SPEED BIKE, never been used. 383-4307.

MEN'S 23-INCH DELUXE PEUgeot 10-speed, $100. Phone 477-3749.

80 BOATS and MARINE

21' RANGER INBOARD-OUTboard cruiser, 170 Volvo, immaculate condition. Sink with electric water pump, toilet, depth recorder, propane stove with 2 tanks, compass, special gas filter and time meter, many new spare parts. Roomy cabin and complete convertible cover on rear. Phone 592-1060 for appointment.

19' SPENCER BRANDLMAYR, 2 bunks, stove, head. 1967 60 hp. Evinrude. 1972 2 hp. Yamaha. 656-4970 after 5 p.m.

1971 EVINRUDE, 18 HP. LONG shaft and tank. As new condition. Less than 40 hours. New $700. Must sell. 642-3381.

34 FT. TRI-CABIN CRUISER, 2 heads, oil stove, sleeps 8; radio. sounder, excellent condition, fine family boat. $17,500. 477-2870.

35' SEDAN CRUISER. 120 HP Chrysler. Sleeps 6. Head, galley, radio, sounder, etc. Excellent condition. Offers accepted. 477-6773.

SHARPIE CRUISING CENtreboard ketch, $6,995 or offers. 384-1260, 6-8 p.m.

SKI KING, GLEN L DESIGN, framed ready for plywood. Must sell. Offers. 478-3764.

18 FT. FIBREGLASS PLYWOOD boat, good sea boat. Offers. 479-4744.

6¼ H.P. KOEHLER MOTOR, 4-years-old, 5½' shaft and 8" prop. 598-1601.

AL' BOAT TRAILERS LTD.
214 Dundas 383-8233

BOATHOUSE FOR SALE OR rent. Phone 656-4046.

LIGHTWEIGHT 8' CARTOP boat. 2½ h.p. motor. 385-8572.

14 FT. BOAT, TRAILER, 25 H.P. Merc. 382-2294.

12' ALUMINUM BOAT, AND 6 HP Johnson. 1 year old. 383-1005.

1,000 LB. BOAT TRAILER, $200 or best offer. 652-1593.

14' FIBREGLASS BOAT, MOTOR and trailer. 479-3657.

80 BOATS and MARINE

Friday, April 20th
12:00 NOON
AT
SEA & SKI
SPORTS
WORLD

TRUCK LOAD
BOAT SALE
WE MUST CLEAROUT ALL BOATS
All boats will
BE SOLD ON FRIDAY
Example!
18 FT. VANGUARD
Foam flotation, bow rails, sleeper seats, mechanical steering, walkthrough windshield. REG. $2295
BOAT LOAD
PRICE $1784
642 Burnside East
388-5561
Division of
Garden City Auto Sales Ltd.

"It's the service
that sets us apart"
USED BOATS
AND TRAILERS

10' Moulded tri hull	$275
14½' Fiberglas runabout c-w top and Thorne Trailer	$675
15½' Sangstercraft runabout c-w top and Road Runner Trailer	$1350
16' OMC Gullwing runabout c-w Trailer to suit	$995
14' BRANDLMYR Runabout	$450

GIBSON
POWERCRAFT
CENTRE LTD.
2520 Gov't. (Near Bay St.)
382-8291
2300 Canoe Cove Rd., N. Saanich
656-4365

VAN ISLE MARINA
We will be here all weekend. If you have a good boat to sell, we have limited space at our Sale Dock. Reserve your berth now.

30' CHRISCRAFT, twin screw, 'Sea Skiff'. Fast, seaworthy, top condition. $13,750
22' SANGSTER, 155 Chrysler. $7,600
24' TOLLYCRAFT, 210 OMC $9,950
20' BERTRAM, 160 Mercruiser $8,950
23' CRUISER, planked, 110 Volvo 5,600

1 only 1973 CROWN "ADVENTURER," fibreglas, command bridge. 330 H.P. Chrysler, VHF radio, furnace. Fast, luxury cruiser.

1 only 32' tri-cabin, twin diesel SUPERCRAFT. A luxury cruiser with very few hours.

For more information on these and other boats please talk to GEOFF SIMPSON at THE MARINA.

VAN ISLE MARINA CO. LTD.
Tsehum Harbour Sidney, B.C.
656-1138 P.O. Box 2130

NATIONAL BOAT SALES
EASTER SPECIALS
25' Bertram High Speed cruiser, 427 Cu. In. Merc GM inboard V-Drive, cruise at 30 MPH or top speed 40 MPH. Safe and Dry. Includes; sounder, 2 compasses, snifer, stove, and many extras. Only $16500.

23' Cub Class Sloop beautifully kept. Includes working sails, spinnaker, loads of extras, $3,395

We have several buyers looking for diesel cruisers 30'-45' $10 000 and up. Help us satisfy these buyers with your listing.

NATIONAL PROPERTIES LTD.
Marine Division
2270 Harbour Rd., Sidney, B.C.
656-3966

S. J. PEDEN LTD.
Norcold and Astral fridges
Magna-Cold ice box conversions
Sharp Kerosene heaters
Porta Potti and Sea Farer toilets
Plastic water tanks and pumps
Small plastic and S.C. sinks
Many many more useful items in stock at reasonable prices
S. J. PEDEN LTD.
2855 Quesnel St. 386-3464

COMPLETE
MARINE ENGINE
SERVICE
at
MARINER MARINE
POWER LTD.

NEW 20' FIBREGLASS ON PLY outboard cruiser, sleeps 3, fully equipped. Stove, compass, etc. 125 h.p. Johnson and 6¼ Seagull, both 1972. $5700. 652-1492.

28' CRUISER, RADIO TELEphone, dinghy, extras. Indoor-outdoor carpeting throughout. Asking $7500. 592-0649.

14' RUNABOUT AND TRAILER with 25 h.p. motor. Overhauled recently. $350 or nearest offer. 386-1507.

$175
New 10' fibreglas boats — lightweight, will take 15 h.p. Terms available. 385-5277, 477-3915.

19' FIBREGLASSED CABIN sailboat. Sleeps 2. Includes 3 sails, Seagull outboard, alcohol stove and mooring. $1,500. 656-2258.

1966 JOHNSON 40 H.P. ELECTRIC start, tank, spare prop, controls, etc. Offers. 658-5098 evenings and weekends.

HAVE PORTABLE STEAM cleaner. Bilges and engines cleaned. Reasonable rates. Phone John, 382-8869.

4-CYLINDER, INBOARD MARINE engine. Complete with transmission, shaft, prop, nose tank, etc. $400. 478-2916, after 5 p.m.

FISHERIES APPROVED 33 FT. troller, "A" license. 112-748-9351 after 7. Moored at Maple Bay Marina.

62' STEEL REINFORCED FIBREglass sail boat, hull, ¾ complete, must sell. Best offer. Call 477-8952 after 6 p.m.

12' PLYWOOD BOAT AND TRAILer, newly painted, tarp, 28 h.p. Johnson, $395 cash. 384-6330 or 384-6767 after 4 p.m.

23' EXPRESS. INBOARD, OUTboard power. Enclosed head. Galley. CB radio. Offers to $5500. 598-4891.

19 FT. CUSTOM CRUISER WITH two 1968 50 h.p. Mercury electric OB. A-1 condition, 598-3393.

16' MARINE PLYWOOD BOAT, 2-piece vinyl top, trailer, $200. 478-5432.

11' T.N.T., GLEN-L DESIGN. 1964 28 h.p. Johnson. $475. 384-8830.

37' COMPLETED HULL. FOR sale, 658-5934.

GOLDEN JET (ESKA 500). 3 OR 5 h.p., $70. 382-4327.

80 BOATS and MARINE

MERCURY MARINE
Sales & Service
Cloverdale and Oak
385-1457
SMOKER-CRAFT
Aluminum Boats
10' - 12' - 14' - 16 ft.
Rugged, easy handling and lightweight. 12 ft., 14 ft. and 16 ft. with smoker-craft unique tri-hull design.
Priced from $160
Fiberform Boats
10 FT. TO 28 FT.
14 ft. Fiberform
Foam flotation, full convertible top, 1972 — 40-h.p. Mercury, Roadrunner trailer.
Ready to go $2188
22½ FT. SITKA
HARDTOP-CRUISER
with stand-up cover wagon, 165-h.p. Mercruiser, marine head, glass bulk head with sliding door.
$8600
WE SERVICE WHAT WE SELL
Merc. Outboards
4-H.P. to 150-H.P.

WORLD Pleasure
When it comes to
MARINE
We've got the best!
Just look at some of our INVENTORY
B—O—A—T—S
9
NEW PRINCECRAFT aluminums
6
NEW SANGSTER 15'6" fibreglass
2
NEW SANGSTER 18' Texadas
13
NEW REINELLS up to 24'
6
NEW COBRAS
OUTBOARDS
40
NEW CHRYSLERS all models
TRAILERS
27
NEW EZ LOADERS
8
NEW ROADRUNNERS

WORLD Pleasure
386-8424 3388 Douglas 382-2222
"Next to Red Lion"
9-9 Sat. 'til 6

INSURANCE
COSTS YOU LESS
When you consult a specialist
POLARIS AGENCIES
Marine Insurance Specialists
For A Quick Quote
386-8551
7—819 Fort St.

SPECIAL
18½' DOUBLE EAGLE with 165 H.P. Mercruiser, built-in gas tank, bilge blower and pump, wiper, tach, pulpit, sleeps 4. Spring sale price $6525.
at
MULLINS MARINE SALES LTD.
925 Yates St. 382-1928
Victoria's Exclusive Dealer For Double Eagle Boats

BRITISH SEAGULL OUTBOARDS
SALES — PARTS — REPAIRS

Featherweight 3¾ h.p.	$198
Forty plus 6¼ h.p.	$225
Silver Century 10½ h.p.	$280

Long shaft models add $15

VICTORIA Lawnmower Hospital
834 Johnson 386-8338

THE WEEDS ARE GROWING
and the
WORMS ARE GETTING HUNGRY
Is your propeller wobbly or your rudder shaky? Now is the time to call BOSUN'S CHARTERS For that spring haulout and cleanup.
656-5558

33' FAMILY BOAT. BUILT COMmercial 1960. Converted soon after. 2-cylinder dependable Easthope. Economical to run. Large cabins, head, sink, quality ozite carpet, custom arborite cabinets. Propane fridge, furnace, stove, oven. Mahogany interior. Engine and hull should outlast purchaser. $4000 firm. 658-5790.

CAL 18, 2 YEARS OLD, AS NEW —new 6 h.p. auxiliary motor, life raft, jackets, anchor, etc. Custom-made trailer. Firm price $3350. Call Campbell River, 923-6501 after 7 p.m. any evening.

16' CRESTLINER. CONVERTible top. Sleeper seats. Etc. 1972 Mercury electric, 65 h.p. (still under warranty). Trailer. All in excellent condition. $2490. 592-0239.

17' THOMPSON SIDE WING RUNabout. Depth sounder, compass, bilge pump, bait tank, etd. Mastercraft trailer. Asking $2500. 385-7835 or 477-6838.

1967 27' CHRIS 'SANDPIPER' Ply hull, 210 horsepower. As new condition, complete with boathouse. $12,000 firm. 656-4014.

VANCOUVER ISLAND REPREsentatives for Coronado, Scamoi and Islander Yachts. Duncan, 746-5721.

20' FIBREGLASS SLOOP, NORwegian hull. $2,500 cash. 112-537-2359 or Box 413, Ganges, B.C.

13' SANGSTERCRAFT RUNabout. 20 h.p. Mercury and controls. Excellent condition. $795. 478-6826.

SAIL ABOARD 72' KETCH, Ralph Higgins' sailing school. 383-0539.

WANTED: 14-16' BOAT AND motor. 35 plus miles per hour. 592-3130.

YACHTING WORLD BUCCANEER 24 ft. offshore cruiser-racing sloop. $4900. 339-4216 for brochure.

12' BOAT, CANOPY, SIDE CURtains, trailer, 20 h.p. Viking $700. 384-0793.

PETE'S TENT AND AWNING boat covers and upholstery. Call 383-8959.

CANOE COVE MARINA
Yacht Brokerage
Sidney, B.C., 656-3915

AS IS, WHERE IS 30' DISPLACEment hull. Best offer. 382-0639.

WANTED: BOAT TRAILER. 658-5314.

80 BOATS and MARINE

OAK BAY MARINE
SALES
SERVICE
EVINRUDE OMC
VOLVO-PENTA — MERCRUISER
STARCRAFT — MARLIN
GREW
RAWSON — EZ-LOAD TRAILERS
Just a few of our
USED UNITS

30' MONK	$11,500
26' DIESEL cruiser (surveyed)	$5,650
19' CRUISER Volvo i-o	$3,995
22' FIBREGLASS O-B	$1,995
19' INBOARD 25 H.P.	$1,250
14' DEEP V full top. 40 H.P. Evinrude factory trailer	$1,750
19' CORSAIR fully equipped	$2,400
26' RAWSON immaculate condition	$7,700

NEW UNITS
14' MARLIN de luxe camper top, safety glass windshield, marine hardware and lights, 40 h.p. Evinrude electric with controls, battery and box. EZ loader trailer. $2484

16' MARLIN de luxe camper top, safety glass windshield, fully equipped, 50 h.p. Evinrude electric with controls, battery and box. EZ loader trailer. $3282

18' STARCRAFT de luxe, custom made camper top, walk-thru windshield, fully equipped 65 h.p. Evinrude elec. with controls, battery and box. EZ-loader trailer. $4393

IMMACULATE
24' FIBERGLASS cruiser with 225 H.P. OMC i-o, depth sounder, horn, w-wipers, anchor, compass, less than 1 year old. For more information phone Mr. Pelvay.

ALL AT
VICTORIA'S I.O. CENTRE
Come down and see them at
1327 Beach
598-3393

CHRISCRAFT 35 FT. ROAMER
(Steel hull) — twin 175 H.P. CC Hercules engines, Monel shafts with 5 blade pros, sleeps six, pressure water system, electric hot water tank, electric head, catalytic heater, flourescent lights, ice box plus electric refrigerator, electric anchor winch, 150 watt 8 channel phone, 23 channel CB radio, Ross recording sounder and fish finder, Konel direction finder, Lawrence dinghy with Evinrude outboard plus many more features. The 'Dorris Too' has had TLC and needs a new owner who will give her the same for $21,500. To view in Nanaimo call 248-6963 or write Stan Goard, P.O. Box 82, Parksville.

MARTEC FOLDING PROPS, SWOFFER speedometers, compasses, SEXTANTS, BOOKS on sailing and boating, Dunlop boots, wet weather clothing, ships clocks and barometers, BROLITE antifouling paint, compasses, depth sounders, ventilators, LEWMAR winches. BARTON sailboat hardware, and on and on, and on . . .
BOSUN'S LOCKER LTD
580 Johnson
386-1308

LUHRS CRUISERS
MORGAN YACHTS
in stock
MARINE PARK
Yacht Sales Ltd.
White Birch Rd.
(Next to Sidney High)
Sidney, 656-4222

HARBOUR MACHINE LTD.
31 Erie St. 383-6555

FORD Interceptor	$750
50 h.p. JEEP Marine	$675
150 h.p. PALMER Marine 6	$850
HERCULES short block (4" bore)	$475

BMC COMMANDER with spares, rebuilt.
New and used Marine engines.

NOTICE
We are open until 1 p.m. on Saturdays instead of noon. Open at 8 a.m., as usual.
PARKING
Use the Yates Street Parkade when shopping with us and have your ticket validated at:
SHIP CHANDLERS (McQUADES)
1252 Wharf Street 383-1141

PACIFIC AUTO MARINE
Shawnigan Lake Village
V-Drives, jet units, conversion kits, Inboard hardware and accessories. Open till 8 Wed. and Fri. 743-5122.

ALL BAY MARINA
BOATS MOTORS TRAILERS SALES PARTS SERVICE
2238 HARBOUR, SIDNEY • 656-3167

REAL BEAUTY. FACTORY built 18' Brandlmayr soft top cruiser, refitted and all ready to go. 40 h.p. and 7½ h.p. engines. On T-Wee trailer. 1625 Pear St., 592-3743.

33' BRIDGE DECK CRUISER, 125 H.P. Chrysler Crown, Daniels radio, depth sounder, etc. Sleeps 4-5. Older but sound. $7900. Will also trade for property. 384-6396, 5-7 p.m.

3-YEAR-OLD 29' CRUISER. 10' beam. Excellent condition. Equipped with Chrysler Crown marine engine, radios, fume alarm and many extras. Sleeps 6. Ideal family boat. $12,500. 658-5496.

32' DIESEL CEDAR-PLANKED mahogany cabin, outfitted for long distance cruising and living aboard. Inspect at Berth J22 Oak Bay Marina or on ways Friday and Saturday only.

PELAGIC PACIFIC
FIBREGLASS MATERIALS
4 Huron St. 386-1811

FISHERMEN-SPILSBURY AND Tindall TRX-300, 12 volt DC, transistorized transmitter-receiver, crystalled on 8 channels. Trojan 22' Whip with motor driven tuner. All as new, $250. 385-4380 evenings.

36' CHRISCRAFT AND BOAThouse. Twin 175. Sleeps 6, propane galley, electric toilet, dinghy, engines rebuilt less than 300 hours. By owner. 658-5032.

18' CABIN BOAT, EXCELLENT condition. Yellow cedar planked. Sleeps 2. Inboard motor. $700 or near offer. Will accept pick-up on trade. 616 Goldstream, Unit 3.

JENKINS MARINE
Building, renovations, and repairs, on wood and fibreglass boats. Custom fibreglassing. 479-2244, 479-6038.

LASER
Hottest one design afloat. Order yours now for spring delivery. At Sailtrend only.
2021 Oak Bay 592-2711

17-FT. GLASSCRAFT 120 H.P. INboard outboard Mercury cruiser sports top and canopy. Low hours well cared for. $3950. 652-3540, 384-4802.

NOW AVAILABLE
26' HAIDA, any stage of construction at
PHILBROOK'S SHIPYARD
656-1157

22' THERMOGLASS CUDdycabin 170 I-O, galley and head. Boathouse kept. Duncan, 748-9177.

SAIL MAKING, DINGHY SAILS IN stock, sailing school. John Barker, Sidney. 656-2770.

16' BOAT, FIBREGLASSED hull, trailer. Offers. 385-7049, after 5 p.m.

BOATS WANTED — CASH OR consignment Oak Bay Marine Sales. 598-3393.

14 FT. FIBREGLASS K AND C, full top, 1972 25 h.p. Evinrude, factory trailer, many extras. 598-3393.

23' SEASKIFF, 150 CHRYSLER inboard outdrive, good condition. $3,800, 656-3771.

24' SLOOP, 1 YEAR OLD, WOOD construction, ss rigging dacron, asking $4500. 656-4479.

36' CHRISCRAFT. CONSTELLAtion model. Twin 275s. All extras. 656-3823.

12-FT. HOURSTON GLASSCRAFT, '67 40 h.p. Johnson motor, no trailer. $695. 477-4132.

SOUND 31' DOUBLE ENDER, 6 cylinder gas, oil stove, $2,000. 656-3725.

FIBREGLASS CANOES. PRODESto, 546 Brookleigh Road, 658-5271.

9.8 MERCURY OUTBOARD. Near new. 478-2325.

80 BOATS AND MARINE

1972 22-FT. F. G. LAPSTRAKE family express cruiser, 70 hours on 390 HP V-8 jet. Sleeps 3-5, head, stove, sink. See in Cowichan Bay 748-1409.

92 SPORTING GOODS

TOP GUN BUYS
270 P. Hale $99. Rem. 660-308 $149. 44-40 Win. 92 $139. 270 Husq. $115. 308 Ruger 4x $239. 375 Brno. $229. Rem. 6.5 Mag. Bdl. $197. 3" Browning auto. $789. 12 Rem. 1100 $175. 12 Beretta c-o $349. 410 Dble $49. 22 Colt Auto. $49. 38 s-w stainless $179. 357 stainless $225. s-w 2" 38 $132. 22 H-R $59. 380 Walam $55. 357 Colt $149. 9 mm. Browning $129. Walther P 38 $89. 32 Colt auto. $49. 25 Walther $59.
EASY LAY-A-WAY
ROBINSON'S
1307 Broad 385-3429

SCUBA DIVING
ROCK CLIMBING
CANOEING
"The FINEST in teaching and equipment." Next Scuba COURSE begins April 13th.
AQUAKNOX DIVE CENTRE
943 Yates St. 386-2525
(Div. of Bosun's Charters)

ROBINSON'S
Track Suits — Soccer Boots — Swim Masks and fins — Tennis Raquets — Pack Sacks — Lacrosse sticks —Archery
1307 Broad St. 385-3429

DIVERS
For the best in wet suits and scuba gear, see the experts. FRANK WHITE'S SCUBA SHOP, 832 Fisgard. Satisfaction Guaranteed.

GORDON'S SPORTING GOODS
1030 Hillside 382-5815
COMPLETE FISHING TACKLE
6' trolling rods, reg. $9.95. Now $6.95. 20% off all tackle boxes.

GORDON'S SPORTING GOODS
1030 Hillside 382-5815
Complete line of reloading supplies. Shot, reg. $9.25 for 25-lb. bag, now $8.75.

CRYSTAL SCUBA COURSE
Enroll now be NAUI certified for summer underwater fun. Phone Bill Young 383-2522 days, or Dan Hall 478-7808 evenings.

LIKE NEW, 30-06 PARKER HALE rifle, complete with carrying strap and 6 power Weaver scope, 652-2808 after 5.

CUSHMAN SCOTSMAN GOLF cart, white canopy. Completely overhauled, new battery installed. 656-1630.

NEW BROWNING BOW, 30-30 Winchester, Ithica SKB 500 .22 rifle. Several pistols and pistol cases. After 5. 477-8381.

RAY'S SPORTS CENTRE
TENNIS RACQUET STRINGING
1692 Douglas 385-6312

MAN'S ROLLER SKATES, BOOT type. Bauer. Bought new in '71. Very good condition. $22. 598-2862.

GOLF CLUBS AND BAG, LIKE new, 5 irons and driver. $45. 592-4800.

93 CAMERAS, SUPPLIES AND PHOTO FINISHING

SIMPSONS Sears
(CAMERA COUNTER)
"PHOTO-FINISHING"
KODAK, FUJI
OR G.A.F.
Color Negative Film

12 exposure	$2.99
20 exposure	$4.49
36 exposure	$7.49

NOW! the same
LOW PRICES ON
KODACOLOR 110
12 and 20 Exposures
All above prints on
NEW SILK FINISH
"DUPLICATE"
SLIDE-SPECIAL
on
135 and 126
COLOR SLIDES
Only 20c each
PHONE 388-9111
LOCAL 203

Hilton
Photo Supplies Ltd.
Trans-Canada Highway
Chemainus
Canadian Photographic Directory and Pricing Guide. Section one free.
Drawer 750 Ph. 246-3311

VPS
— Fast fotofinishing at
— Low, low prices at
VICTORIA PHOTO SUPPLY
1015 Douglas St. 385-3458

WHY DO WE SELL
so many Pentax?
Good stock, low prices
excellent service
BILL'S PHOTO SUPPLY
1672 Douglas 383-7443

NIKON 28MM F3.5 AUTO LENS, brand new with guarantee certificate. Cost over $200. Asking $159. Sixtomat light meter, $15. 479-2251 after 6 p.m.

QUALITY PHOTO FINISHING
ALWAYS FRESH FILM
Nootka Photo Supply and Books
634 Humboldt St. 382-5241
Across from the Empress

2 NIKON F CAMERAS (3.5) WITH wide angle, 28 mm. and standard 58 mm. lenses (1.4); also micro bellows, all Nikon made. 598-4545.

ELECTRIC EYE
Going into the dark
1006 Broad 386-0333

BLACK BODY KONICA WITH F1.4 lens, 28 mm F2.8, 70-210 zoom. As new. $425. 386-7996.

96 RANGES, STOVES AND FURNACES

40" WESTINGHOUSE ELECTRIC range, excellent condition. Spare surface and oven elements included. 478-3607.

97 FURNITURE

COUNTRY WOOD PRODUCTS
Made to order pins, trestle tables; captain's bed; children's indoor and outdoor playthings; modular storage units; cabinets, etc. Or call us for a free estimate on any repairs, refinishing or new construction at 656-5321 or 479-2197 evenings.

VILAS
Genuine Vilas furniture. We ship anywhere in B.C. Brochures on request. Continental Furniture, 716 Johnson street, 386-2458.

Buy — Sell — Appraise
KILSHAW'S
AUCTIONEERS
1115 Fort 384-6441

LUNDS
AUCTIONEERS
WE BUY AND APPRAISE
926 Fort 386-3308

LIGHT MAPLE BUNK BEDS, complete, in excellent condition, $100. 384-4803.

CUSTOM 11' GOLD CHESTERfield, like new, also occasional chairs, best offer. 385-0855.

COLONIAL BUFFET WITH china cabinet hutch, $250, or offer. 592-4732.

DUNCAN PHYFE 2 PEDESTAL tables, 4 chairs, china cabinet, $300. Viking 21" TV, $50. 386-8183.

MAPLE BUNK BEDS. GOOD condition. What offers? 478-6826.

The Daily Crossword Puzzle

By R. A. POWER

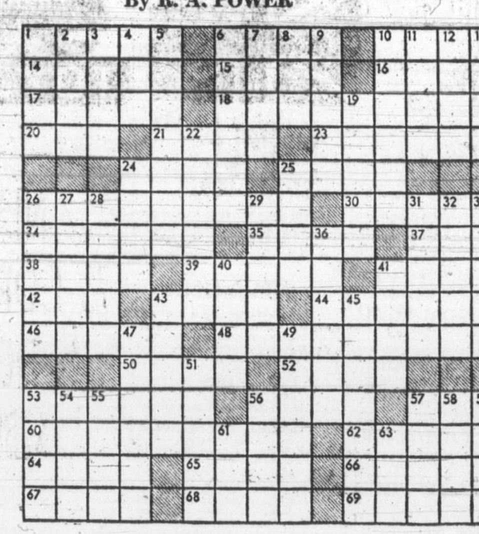

ACROSS

1 Exhausted
6 Weatherman's word
10 Dessert item
14 Change
15 Green Land
16 Part of the foot
17 ----- frutti
18 Values highly
20 Bird
21 Marshy place: Var.
23 Seat of authority
24 Forest animal
25 Mr. Silvers
26 N.Y. waterway: 2 words
30 Letters
34 Opinions
35 Raymond --
37 Swathe
38 Posterior
39 Remove
41 Feminine name
42 Compass point
43 Malay dagger
44 Horse that hasn't won
46 Key -----
48 Names
50 Foot part
52 Feed the kitty
53 Vertebral
56 Italian island
57 Earth god
60 Religious period
62 Back: Prefix
64 As soon as
65 The very best
66 Occupied: 2 words
67 Tear's partner
68 Wind instrument
69 Snake

DOWN

1 Glut
2 Fruit
3 "-- --, Brute!"
4 Clear
5 Cut into three parts
6 Come back
7 English river
8 Anger
9 Poetic preposition
10 Peasants
11 Air: Comb. form
12 Sharp
13 Additional
19 More timid
22 Renter
24 Legal paper
25 In addition
26 Feminine name
27 California rockfish
28 Less apparent
29 Make ashamed
31 Avalanche
32 Consumed
33 Bridge sections
36 Bring to memory
40 Impressionist ---- Little
41 Formal custom
43 Atoll base
45 Oregon city
47 Newfoundland airport
49 Elevated
51 Unclouded
53 Cargo vessel
54 Piece of glass
55 Indian of Peru
56 Lovers' ---
57 Kind of poker
58 Irish Gaelic
59 South African
61 Man's nickname
63 Football position

Previous Puzzle Solved

GATS DEAR STRAP
AGUE ERGO CRIME
LAND FIAT RADIO
TREATIES CAVERN
TANS SUPE
STRIKE TIRELESS
PROVE PURER LAW
LUBE BITES MINE
ICE FELON MATTE
TESTATOR REPEAT
ETAT TEAM
CRESTS CONTACTS
PASTE LARD KEEP
ANTES ERSE EDNA
START DOOR REST

97 FURNITURE

PAY CASH AND SAVE PANDORA FURNITURE LTD. See Our Ad Under Miscellaneous NEW AND USED FURNITURE 1050 PANDORA AVE. 383-6319

ESTATE HOUSEHOLD EFFECTS, bureaus; beds; dinette set; rug; television; lamps; tables; appliances and tools. 871 Canterbury Rd. 479-5223.

4-PIECE WALNUT BEDROOM suite, excellent condition. Also walnut dresser with metal bed in walnut finish. 383-3447.

CHESTERFIELD AND CHAIR, 3 months old, $150. Apply Apt. 3, 967 North Park St.

SPOT CASH For good furniture-appliances ROYAL FURNITURE 388-9021

HELP. MOVING. MUST SELL contemporary chesterfield suite. Phone 382-1292 after 4 p.m.

SACRIFICE. BEAUTIFUL wrought iron round glass table, 4 matching chairs, 385-2398.

TURQUOISE HIDEABED AND chesterfield bed. 382-6681.

98 TV, STEREO, RADIO SALES AND SERVICE

SIMPSONS Sears

TV CHECK-UP

Don't Miss The "STANLEY CUP PLAYOFFS" Because of Poor Reception.

WE MAINTAIN THE MOST MODERN SHOP IN TOWN with specialized trained technicians who will thoroughly check and adjust your set for proper reception.

WE SERVICE ALL MAKES OF
—COLOR Televisions
—BLACK and WHITE televisions
—STEREO units

ESTIMATES GIVEN IF REQUIRED

FOR FREE PICKUP AND DELIVERY CALL 388-9111

AND ASK ABOUT OUR MAINTENANCE AGREEMENT

SIMPSONS-SEARS GUARANTEES

Satisfaction or Money Refunded

CHARGE IT ON YOUR SIMPSONS-SEARS ALL-PURPOSE ACCOUNT.

SIMPSONS-SEARS SERVICE CENTRE

Rent to Own OR RENT COLOR TV $14 MONTH (Minimum 3 months) 1 Hr. Action

Curtis Plaza TV OPEN TILL 9 P.M. 382-7524 1544 FAIRFIELD CALL NOW

ANYONE ANSWERING THIS AD before would you please answer it again. Wanted Dual or Elac turntable. 478-2744.

19" PORTABLE TV WITH stand, like new, $75 or offer. 382-0969.

98 TV, STEREO, RADIO SALES AND SERVICE

RENT Electrohome COLOR TV from $18.89 per month or try our Rent To Own with 3 year unconditional guarantee on all parts and labour and 6 years on picture tube at CITY CENTRE TV 3970 Shelbourne 477-6971 next to K-Mart in the Mall 10 a.m. to 10 p.m. daily.

Rent OR Rent To Own — COLOR TV — BLACK AND WHITE OR STEREO Call now MAIS TV Sales and Rentals 385-2435

BUTLER BROTHERS RENT TV 1720 Douglas 383-6911 (ACROSS FROM THE BAY)

Audiophiles

Early next week you will have the opportunity to hear the Crown or Auralinear speakers. For the most exhilarating experience of 1973 come and hear them. For time and place phone. CAV ELECTRONICS LTD. 758 Yates 388-6564

PHILIPS ELECTRON 383-5432 100 W. Burnside PHILIPS MODULAR 4 COLOR TV

HAVE PURCHASED SIMPSON-Sears Silvertone colour TV, selling 23" black and white Dumont 3-way stereo combination. Deluxe walnut cabinet, excellent condition. $195. 383-7684.

USED BLACK AND WHITE TVS Your choice, only $50. 6 months' guarantee. City Centre TV. 3970 Shelbourne in the Mall or call 477-6971.

COMPLETE REPAIR FACILITIES for all types of stereos at our new address. NO. 4 — 2325 GOV'T CORONA STEREO 388-5311

QUAD ELS SPEAKERS. QUAD power amp. Thorens TD 125 turntable with SME arm. Decca MK5 cartridge. 4 months old. Call 382-0743 between 6-7 p.m.

SELLING OUT ALL 1973 ADmiral 26" color TVs at near cost price. ATLAS STEREO AND TV 763 Fort 385-2712

HAVE PURCHASED SIMPSONS-Sears Silvertone color TV, selling Silvertone 23" black and white console TV. Walnut cabinet. Large speaker. $50. Phone 386-8271.

HOLIDAY 8-TRACK TAPE player with 2 Toshiba speakers, 3 tapes. Warranty. Firm $50. 382-8093.

WANTED: ASSEMBLY MANUAL for Harmon Kardon award series FM tuner Model 50XK. 388-6564, Cav Electronics.

HAVE PURCHASED SILVERtone color TV. Have for sale 23" RCA black and white TV, good working order, $60. 477-3116.

HEATH KIT 4 BAND AM AND short wave listeners radio. Armaco stereo amplifier, 4 watt per channel. 388-7224.

NORESCO MODEL NC363 TURNtable and amp. Pair of Noresco speakers. 5 months old. Cost $335 new. Offers. 383-9518.

REVOX MARK III, SONY 2000F pre amp., 3200F 100 RMS amp., Sony 5000F tuner, AR3A speakers. All 30 per cent of list. 592-4814.

HEADQUARTERS FOR CITIZEN band radios (C.B.) warehouse sales. Macdonald Furnit're Mart, Pandora and Broad. 383-1171

19" COLOUR PORTABLE, EXcellent colour and reception. Must sell. 385-0568.

-" HITACHI PORTABLE CO... colour television. No cash. Assume payments. $23. 477-8672, 592-0839.

DYNA FM3 TUNER, $90. 7" reel to reel tape deck, $200. Phone 598-2920 after 6 p.m.

21" CABINET TV. WORKING fine, $35. 385-1705.

ALMOST NEW PHILCO-FORD 19" color TV, $400. 386-3469.

CONSUL AM-FM STEREO. BLAUpunkt Mazonas. $75. 656-3450.

DUMONT 3-WAY COMBINATION stereo, $200 or best offer. 592-7870.

98 TV, STEREO, RADIO SALES AND SERVICE

JUST ARRIVED AT OLD PRICES New shipment of Sony portable color TVs 12", 15", and 17". Prices expect to increase May 1st 10-20%. Buy now at old prices and save. KENT'S LTD. 742 Fort 383-7104

TRADE-INS Several B and W consoles. Portables and 3-way combinations completely checked over with 30 and 90-day guarantees. Terms and free del. 716 Johnson 386-2458 CONTINENTAL FURNITURE (Div. of Monarch Store)

USED ADMIRAL COLOR TV, $199; used Admiral black and white TV in good working order, $99 at BUTLER BROTHERS 1720 Douglas 383-6911 (ACROSS FROM THE BAY)

TV RENTALS FROM $7.00 PER MONTH A reliable rental service MAIS FURNITURE 1821 Cook St. 385-2435

NORESCO, DUAL, TANDBERG Uher Akai Philips AKG, Jordan Watts Sennheiser HUDSON'S TAPE CENTRE 1543 Fort St. 382-0923

COMPLETE QUAD ELECTROstatic system. 2-years old, Sony tape deck (352), dual 1219 Shure M91ED plus tuner. Total cost $1700. Asking $975. 385-6995.

23" ADMIRAL BLACK AND white TV, $75, like new. 386-7656.

99 GROCERIES, MEAT AND PRODUCE

SAVE MONEY AT HARVEY'S Red Brand baby beef sides (180-200 lbs. av.) 85c lb. Red Brand Baby Beef, hind quarters (90-100 lb. av.) 95c lb. Sides of pork 65c lb. Breaded pork cutlets 95c lb. 2709 QUADRA 383-2031

FREEZER ORDER SAVINGS Red Brand Beef — Grade A, 85c lb. side cut, wrapped, quick frozen and delivered. Easy terms to suit you. Open Sundays. JIM'S LOW COST 284 Belmont Road 478-3424

ALBERTA MEAT MARKET Top Grade sides 87c lb. Minced beef 79c lb. Hinds, top commercial 89c lb. 6 ONLY New Zealand hinds 85c lb. 1811 Cook 383-3012

WILLIAMS' QUALITY MEATS Win $100 Cash!!! Choice baby beef sides $149.95 each 795 FORT 384-1613

TOP QUALITY, LOW PRICE Red Brand Beef, 85c a lb., side cut, wrapped, quick frozen. Super Low Cost Market 899 Esquimalt Rd. 382-8196

FIRBANK FARM 1180 ROYAL OAK AVE. Fresh Eggs and Vegetables

VICTORIA MEAT MARKET COMPARE ANYWHERE 625 JOHNSON STREET

RHUBARB FOR FREEZER. 15C pound. 652-3228.

SMALL EGGS, 35C A DOZEN. 479-6307

100 MISCELLANEOUS FOR SALE

GOOD BOX SPRING AND mattress, $25. Small fridge, $15. Wringer washer, $10. Bookcase headboard, $5. 477-5074.

KENMORE ZIG-ZAG SEWING Machine, in cabinet. Does stretch stitch, blind hemming, etc. $85. 382-2717.

STOVE AND FRIDGE, $110 FOR both. Man's buckle ski boots, size 10-10½, $20. Treadle for spinner, $20. Round table, $7. 592-9041.

SINGLE DIVAN BED, $12. GOLF cart and bag, $7.50. Garden folding table, $2. Fireside fender, offers. 53 x 14 inches. 477-2305.

WEEKEND GARAGE SALE Typewriter, buggy, miscellaneous furniture, clothes size 20 (like new). 1779 Adanac. 10-4 p.m.

ATCO MOWER, $35; BATHROOM wall sink and taps, $15; 2 girls 3-speed bicycles, $15 each; 120 bass accordion, $100. 477-3385.

CUSTOM-MADE FIRESCREEN and accessories; golf bag and cart; 4 ice cream parlour chairs. 477-6213.

SWIMMING POOLS Low prices on all size quality kits. 656-4148

HOOVER VACUUM CLEANER and attachments, $45 or offers. 383-9184.

PONY SADDLE AND BOY'S bike. Both in good condition 386-1839.

WRINGER-WASHER; OLDER fridge; single bed; lawnmowers; sofa chairs; etc. 385-0595.

SPEED QUEEN ELECTRIC dryer, mint condition, $125. 1705 Carnegie Cres. 477-8283.

DINETTE, BEDROOM SUITE. Mattresses, tables, lamps, bed chesterfield chair. 382-6583.

LAWNMOWERS, POWERED reel type and push. Humidifier. radios. Record player. 656-4192.

VACUUM CLEANER, MOTORCYcle wheels and tires, texture gun wanted. 479-1026.

CHESTERFIELD AND CHAIR, brown. Good condition. $65. Bed side lamps, pair. $15. 383-1090.

BODY BUILDING WEIGHT SET. 20" rotary mower, excellent condition. 386-8684.

ROTARY LAWN MOWER, $25; TV, $20; 61 Chev, 6-cylinder, as is, $75 or trade for anything. 478-2442.

SARUKHAN CARPET, 9'X12' complete with underlay, first class condition, $150. 382-7816.

BEATTY AUTOMATIC WASHING machine; 1 carpet sweeper. 386-8138.

2 CEMETARY PLOTS. HATLEY Memorial Gardens. Offers. 479-2941.

GOOD USED SWING SET. Phone 477-1731.

ELECTRIC POWER MOWER, $32. 2660 Cadboro Bay Rd.

100 MISCELLANEOUS FOR SALE

NEW 6 only floor samples 54" mattress and box spring $59.95

GOOD USED
Fridges from $ 24.95
Ranges from $ 29.95
Washer spin dryer (1 year old) avocado $139.95
Garbage burners from $ 29.95
Beds complete from $ 22.95
Crib and mattress $ 14.95
2-pc. chesterfield from $ 24.95

PLUS MUCH, MUCH MORE AT ROYAL FURNITURE 733 JOHNSON 388-9021

USED SEWING MACHINES White portable electric, $25. White portable open arm, $69. Elna open arm portable, $75. Singer portable slant needle, $75. Singer zig-zag portable, $79. Singer touch and sew in console cabinet, $109. All 1 year guarantee. Easy terms available. SAWYER SEWING CENTRE 840 FORT 388-6228

LEAVING COUNTRY, MUST sell immediately: beds, single, $12; queen, $18; chesterfield, matching chair, $26; stove, $25; fridge, $28; desk, $15; box trailer, $60; planters, $2; 2x4 plywood work tables, $12; 4x8 plywood work tables, $24. Miscellaneous items, lumber, plywood, etc. Phone 386-0082.

CHESTERFIELD SUITE, NEW $700, best offer takes. Matching bedspread and curtains. Brass fire screen. Arborite tea wagon. Ping-pong table. Variety of short curtains. Older chest of drawers. Cement bird bath, lawnmower. 478-8495.

ATTENTION—SPECIAL 10% off parts, labour and used mowers. Gambles Lawn Mower Repairs and Saw Sharpening. Helmcken, Old Island Highway. Pickup and delivery. Monday-Friday 8 a.m.-5:30 p.m. Saturdays 8 a.m.-12 noon. 479-1431.

EVERYTHING FOR YOUR baby's room. All matching in lavender, just refinished. Grouping includes: full basinette, crib and mattress, playpen, highchair, Jolly-Jumper. Asking $70. Perfect for young couple just starting. 384-2552.

BICYCLE, CCM SWINGER, SUITable for 4-7 year old, $25. 19" RCA portable TV-radio combination, $75. Glass top coffee table, $25. 2 pair white skates, size 12 and 1, $2 each. Atco reel lawnmower, $50. 479-5471.

NEW CHAIN SAWS LOMBARD AND McCULLOCH Repairs and sharpening for most makes of chain saws ($40 up). VIC. LAWNMOWER HOSPITAL 834 Johnson 386-8338

G.S.W. HOME SERVICE Parts for Moffat, Easy, McClary, Beatty, Maytag and Nutone appliances. Large stock. Reasonable prices. 386-2488, 483 Burnside East.

HAVE PURCHASED SIMPSONS-Sears Coldspot fridge, selling Norgette one-door right hand, manual defrost fridge. White. Good working condition, $50 or offers. Must sell. 656-4304.

HAVE PURCHASED SIMPSONS-Sears Kenmore washer, selling McClary Easy automatic washer. 6 or 7 years old. Working condition, $60 or offers. Must sell. 477-2652.

ONE HOWARD SELF-PROPELLED ROTOTILLER—$175 VIC. LAWNMOWER HOSPITAL 834 Johnson 386-8338

HIGHLY WASHABLE Int. Acrylic Latex Flat Enamel Introductory Offer $8.95 a gal. DICKER-MARTENS PAINT 616 Herald at Gov't. 383-1127

AUTOMATIC TELEPHONE ANSwering machine, 24-hour operation. Lease as low as $13 per month. R. and T. Business Systems, 384-0145, Victoria, 758-9195 Nanaimo.

WEBCOR 8-TRACK PLAYER with speakers, $60; 7½ cu. ft. fridge, $45. Both good condition. Pole lamp, $5; 1 large, 2 small oval braided rugs, $8. 477-3644.

ANTIQUE WOOD STOVE; AXminster carpet 12x12; love seat; walnut spinet desk; wicker rocker; bedroom suite; boy's bicycle. 383-0405.

NEARLY NEW G.E. 4-burner self-cleaning stove, Maytag wringer washer, chesterfield and chair, good quality. 477-3067 evenings.

FIREPLACE SCREENS AND accessories, plus brass wood box. Carpets, rugs and drapes. Twin microphones and auxiliary speakers (Telefunkin). 598-4545.

CLEARING 1550 LINIAL FEET 2x3's, fir, O grade, long lengths. Selling in bloc at good price. Millstream Rd. Supplies, 2496 Millstream, 478-6701.

GARAGE SALE, FRIDAY, NOON-8 p.m. Miscellaneous household items, some furniture. 2712 Dean Avenue.

KENMORE VACUUM WITH power nozzle, $85. 1 year old. Hoover upright vacuum with attachments, $35. 656-5596, 479-7780.

MOVING SALE. ALL HOUSEhold furnishings. Saturday, April 21, 1-5 p.m. at Apt. 2-160 Beechwood Ave.

4-YEAR-OLD SPEED QUEEN washer and dryer, commercial model, excellent condition. 388-4931.

TELEPHONE TABLE, 3 BRUSH polisher, single enamel laundry tub and stand, ping pong table, single upholstered cot. 478-3268.

GROUND DOUGLAS FIR BARK for shrub bed and new lawns. 382-3521 Monday-Friday, 8-4:30, Saturday 8-12 noon.

3,000 DAHLIAS, ROCK PLANTS perennials, delphiniums, shrubs clematis. A rocker. 1618 Richmond.

COMPLETE WEDDING ENSEMble for bride, size 10, $100. Purple velvet pant suit, $25, size 13. 477-8120.

MAKE YOUR OFFER, OLDER 40" gas range, 30" electric range, desk, cement laundry tubs and stand, dog house. 384-1645.

NEW DOUBLE MATTRESS AND box spring; single mattress and box spring. Urgent, going abroad. Best offers. 386-7059.

14' FIBREGLASS CANOE $140. Swing set $20. Both in excellent condition. Car roof rack $5. 478-7396.

BUFFET; BED; CHEST OF drawers; man's clothing; cowboy boots; TV, etc. 598-3032.

BOX SPRING AND MATTRESS, $35. Arm chair, $5. Mirror and lamp shade. 477-3569.

BUDGIES, 38 TALKING STRAIN, $45; golf cart, $7; 12 medical books, $12. 592-4582.

JOHN WOOD 30 GALLON ELECtric hot water tank, new. Offers 478-8146.

30" KENMORE STOVE, $125 Hoover washer-spin dry $100 383-6425.

BEAUTIFUL 9X12 BRITISH India rug, like new, 2538 Government, 385-5860 or 385-5956.

JACOBSEN ROTARY LAWN-mower, $35. Skil electric lawn edger, $15. 652-3378.

STEEL WARDROBE, MIRROR and lock, $45. Polisher, $25. Kitchen chairs, $10. 383-2578.

BAYCREST DELUXE SEWING machine, $140 value, sell for $70. 383-1215.

HOOVER WASHER SPIN-DRYER, 2 years old in excellent condition, $120. 592-3559.

HOOVER WASHER SPIN dryer, good working order. $75 of offer. 383-5149.

MOVING SALE; VIKING AUTOmatic washer and dryer in good condition, $160 for both. 478-2469.

9 CU. FT. REFRIGERATOR, cross-top freezer, $49. 384-7813. All-Temp.

2 BURIAL PLOTS AT HATLEY Gardens. Phone after 6 p.m., 383-3719.

BELL AND HOWELL 16 MM sound projector, excellent condition. $295. 658-8140.

INGLIS WASHER AND DRYER, good condition, $325. 592-0937.

COMPLETE FURNISHINGS FOR Econoline camper van. 477-3291.

PORTABLE SINGER ZIG ZAG, $105. 592-2184 before Apr. 24.

100 MISCELLANEOUS FOR SALE

MAIS FURNITURE AND APPLIANCES 1821 COOK 385-2435

REFRIGERATORS

We need Trade-In Refrigerators. Buy a Frost Free today. Use your old fridge as your down payment, and save money. Our new Frost Free's as low as $299.88. Some freight damaged models being cleared at big savings.

USED BARGAINS

Fleetwood 3-way combination, radio, record player and 24" TVs. Immaculate condition $99.95

4-burner Apt. range, good condition $29.95

MEL'S MEL'S MEL'S BARGAINS
5 dr. chest of drawers $19.50
Contour lounge $52.50
Amana deep freeze $65.00
Black recliner (fabric) $89.50
Bunk bed $39.50
6 silver goblets and water jug $35.00

STILL IN BUSINESS IN SPITE OF DEMOLITION MESS NEXT DOOR. Closed Mondays MEL'S Bargains Opposite B.C. Hydro 923 PANDORA AVE. 384-3152

BETTER BUY Home Furnishings 704 View St. moves soon CLEARANCE
Used dining suite 5 pc. $ 29.95
4 only office tables 36"x54" $ 19.95
Space savers $ 77.00
19" Admiral color TV $369.00
19" Portable TV Blk-wht. $125.00
⅓ to ½ off TV stands
Used space heater $ 34.00
Mattress and box spring 39" or 54" set $ 66.00
PERSONAL SHOPPING ONLY

OUTDOOR POWER EQUIPMENT ROTARIES — REELS — RIDERS NEW — REBUILT Toro, Bolens, Atco, Briggs-Stratton, Wisconsin, Lawnboy, Merry Tiller, Gilson, Tecumseh, Kohler SALES — PARTS — SERVICE

VICTORIA Lawnmower Hospital 834 Johnson 386-8338

XXXXXXXXXXXXXXXXXXXXXX

EATON'S WAREHOUSE STORE 749 VIEW ST. Remember You Can Budget Charge Through Our Customer's Accounts Office, 3rd Floor

XXXXXXXXXXXXXXXXXXXXXX

GLIDDEN PAINT SALE
—Spred satin interior latex $8.88 A GAL.
—Spred lustre semi-gloss $9.88 A GAL.
—Endurance exterior, oil base house paint $9.88 A GAL.
—Spred house paint, exterior latex $9.88 A GAL.
DAVE TAYLOR DEC. CENTRE 579 Gorge Rd. East 384-1914

COUNTRY WOOD PRODUCTS Made to order pine trestle tables, captain's bed, children's indoor and outdoor playthings, modular storage units, cabinets, etc. Or call us for a free estimate on any repairs, refinishing or new construction at 656-5321 or 479-2197 evenings.

DISHWASHERS, $279 De luxe front loading convertible model with rinse and hold, sani-cycle and double spray arms. Truly a bargain in time for Mother's Day. Order now — stocks are good. BUTLER BROTHERS 1720 Douglas 383-6911 (ACROSS FROM THE BAY)

MOVING, GARAGE SALE, SATurday, 10 a.m. - 2 p.m. Park benches, love seat, double bookcase bed, portable record player, beginners guitar, skills, bar accessories, electric motor, household items. 4928 Lemaire Place (off Wesley).

MISCELLANEOUS HOUSEHOLD ITEMS Chesterfield suite $125. Freezer $125. Bunk beds $20 Dishwasher $175. Chesterfield suite $30. 2 occasional chairs $10 each. Fish aquarium complete $20. Odd tables. 383-8902.

STUDENTS, TEACHERS BUSINESSMEN Limited number of used TOUCH-MASTER 5 UNDERWOOD typewriters now available $159.95 and $179.95 (fully guaranteed). TYPE 'N WRITE SHOP Everything for typing or writing. 744 Johnson 385-3112

RUGS LOOK "NEW." IT'S SO easy with RUG-MATE stain remover rug shampoo. Rent electric shampooer for $1.00, plus materials. Clark and Pattison, 760 Bay St. See our ad under Painters for other supplies.

WE STOCK A LARGE VARIETY of LITTLE GIANT PUMPS for garden pools, statues and fountains. see them at BUCKERFIELD'S 506 Pandora 384-7181

19' PLYWOOD FIBREGLASS cabin boat with trailer $550. 1958 International traveall, $150. 1960 Cresta Vauxhall, $75. Orcana organ, $100. 5 budgies with cage, $45. International cab, $75. Nearest offer on all items. 479-3708

ROCK FOR TUMBLING New rock for your tumbler. Red, green moss, carnelian, zebra and other agate — from India. THE ROCKHOUND SHOP 850 Tolmie 388-5341 (closed Mon., Open Fri. to 9 p.m.)

GOING FISHING! Quality fishing tackle ROBINSON'S 1307 Broad St. 385-3429

HAVE PURCHASED SIMPSONS-Sears Kenmore automatic sewing machine, selling Singer straight sew. Good condition. Complete with attachments. Portable. Best offer. 477-8837.

MOORING BUOYS — FLOTAtion billets — all you need for boat anchorage, swim floats, etc. Industrial Plastics Ltd., 2105 Douglas. 386-1477.

GIBSON POWERCRAFT CENTRE STIHL, HOMELITE, McCULLOCH chain saw sales and service RENTALS 2520 Gov't 382-8291

A.B.C. ELECTRIC — 382-7221 New and rebuilt appliances. Vacuum cleaners, polishers, etc. 1-year warranty. Good selection. Reasonable prices. 831 Yates.

THE SIDNEY PAINT FACTORY 9756 3rd., Sidney Wholesale — Retail Paint

CERAMIC TILE, ITALIAN MARble — direct importer prices to you. 386-2812.

USED FRIGIDAIRE IN EXcellent condition. Call after 5 p.m., 386-9963.

OUTDOOR INCINERATOR BARrels, ready to use, $4.50. Free delivery. 383-1328.

LIFETIME PALM SPRINGS AND European Health Spa membership. 384-6682 after 6 p.m.

PAYMASTER CHEQUE WRITER, $100; Banda Duplicator, $70. Both in good condition, 384-1212.

ARE YOU BUILDING A camper? I have 7 bus seats, $4 each. Also bus parts. 384-1212.

6 CHAIRS AND TABLE, ELECtric polisher, electric coffee pot. 382-8490.

HOUSEHOLD FURNISHINGS for sale. 4321 Majestic Dr.

BABY CRIB, 20"X40", $15. NO. 2-1120 Blanshard before 6 p.m.

100 MISCELLANEOUS FOR SALE

UNDER THE YELLOW SIGN

USED
Night Tables, from $ 9.95
2 pc. Chester Suites, from $ 49.95
4 dr. Chests, from $ 14.95
6 dr. Dresser and Mirror $ 49.95
Mattress and Boxspring on legs, 39", from $ 39.95
Swivel Rockers $ 39.95
Cogswell Rockers, from $ 39.95
Easy Chair, tapestry $ 79.95
Drop Leaf Table and 2 Chairs $ 29.95
Step Stool $ 9.95
Armless Converto $ 49.95
Hideabed, tapestry $ 99.95
G.E. Electric Range $ 89.95

NEW
2 pc. Chester Suites from $139.95
Love Seats. Floral. 2 only. $199.95
Armless Converto $ 89.95
2 pc. Davenport Suite $179.95
Bookcases, from $ 21.95
Nest of 3 Tables $ 36.95
Firescreens, from $ 22.95

FREE DELIVERY

WE TAKE TRADE INS OR BUY USED FURNITURE.

BARGAIN ANNEX VIEW ST. Division of Standard Furniture 382-5111

IT PAYS TO SHOP

Check our prices before you buy. 2-pece chesterfield suites, $129 to $399. Recliner, sale price $89. Swivel rocker $119. Converto, $49.50. 3 piece curved sectional chesterfield, $129. Student's desk, $19.50 to $64.50. China cabinets $47.50 to $199. Buffets $29.50 to $169. Duncan Phyfe drop leaf table and 4 chairs, $189. Round pedestal table and 4 chairs, $150 and $219. 5 pce. kitchen suites $27.50 to $79. Dimplex heater, $39. Vacuum cleaners $29.50 to $39. Single beds $27.50 to $95. Bunk beds. $79 to $139. Bedroom suite, complete, $235. Queen size bedroom suite, complete, $399. Chests of drawers, $19 to $89. Dressers $49 to $89. Good double mattress, $24.50. Rollaway cots, $22.50 to $39. Hoover washer spin dry $89. Wringer washer $45. Refrigerator $47.50 to $139. Ranges $89 to $149. Use your Chargex.

PANDORA FURNITURE LTD. New and Used Furniture 1050 Pandora Ave. 383-6319

MOFFAT DISHWASHER SPECIAL

Front load. No special plumbing required. Portable now — build-in later. Very quiet operation. All the most wanted features SPECIAL $288.00. Color $10.00 extra MAKE EVERYDAY MOTHER'S DAY

C. TAYLER HOME APPLIANCE LTD. 707 JOHNSON 383-3281 383-2324

THE TRADERS

WAREHOUSE
Apartment size refrigerator $99.95
Odd kitchen chairs, ea. $2.50
19" portable TVs, good selection $79-$99
Chesterfield suites from $4.95
Bookcase headboard $19.95
New coppertone china cabinet $89.95
Cedar chest $99.95
Moffat automatic washer $89.95
23" console black and white TVs $59-$99
5-pc. dinette $39.95
40" elect. range $9.95
22" elect. range $19.95
Many mechanics specials, TVs from $1.00

Warehouse Open 'Til 5 p.m. 715 FINLAYSON 388-6264

HASTINGS 382-6811 Reconditioned washers, dryers fridges, ranges. Guaranteed. $59.95 and up. 2100 DOUGLAS

GARAGE SALE. CYCLO-Teacher, trumpet, guitar, TV, sports equipment, clothes, plus large selection varied miscellaneous items. Friday, Saturday, Sunday 10-4, 1935 Casa Marcia, Gordon Head.

CHROME TABLE WITH 2 chairs. Occasional chair. Step table. Double chesterfield bed. 12x9 Burnt peach India rug. Viking wall heater. Walnut end table. Lovely mink collar. 598-2532.

ONE JACK HAMMER ATLAS Copco, 4 steel 1', 1½', 2', 4', 1 point 1 vent hose, 5 file filters. Excellent condition. Ready to go. Phone before 9 a.m. or after 4 p.m. 746-5804 Duncan.

KITCHEN CABINET DOORS with chrome hardware, 23x21 enamel kichen sink, 20x18 enamel wash basin with chrome taps. 479-3624.

LARGE COLOR TV, $195. NYLON Frieze chair, $12. Modern kitchen table, $18. Maple Gateleg Table, $38. Rugs. 477-8220.

MOVING. FURNITURE FOR kitchen, bedroom, and family room. Also some drapes. Phone 658-5047

BROTHER HAIR DRYER. AND brown shag wig, like new, best offer, or trade for Cassette tape recorder, 385-4826.

NORESCO MODEL NC363 TURNtable and amp. Pair of Noresco speakers, 6 months old. cost $335 new. Offers. 383-9518.

OLD TRAIN BELL, OIL-O-MATIC furnace, gas hot water tank. 478-3634.

DEMOLITION AND BASEMENT sale. Corner of Wascana and Burnside. Saturday morning.

CRIB AND MATTRESS, PIGGY back stroller, rocking seat, piggy back carrier. 384-7689 after 6.

VIKING ROTOTILLER, 4 H.P. power reverse, nearly new. 478-3288.

12x18 NYLON AVACADO RUG with matching 14x5 runner, both with underlay. 385-1895.

TABLE SAW, 9", AS NEW, $175. hunting rifle, pack tent. After 5, 477-8381.

CHAIN LINK FENCING, FREE estimates. D. D. P. Enterprises, 385-1512.

4 VINTAGE CAR WHEELS WITH 3 tires. Size 5.25x21. Will fit Buick. 384-1212.

PIANO, INGLIS DRYER, PAINTed desk, free springfilled double mattress. 592-7773.

ODD FURNITURE, EXERCISE equipment, plus antiques. 2541 Fernwood Road. 385-3119.

NEAR-NEW FLOOR POLISHER, $10. 388-7232 or 384-4222.

REFRIGERATOR, WHITE, GOOD condition, $90. 592-7807.

HOOVER VACUUM, GOOD CONdition $35. 477-2776.

GO CART, $75. CHEVY TRIpower. Offers. 384-4284.

WATER BED, COMPLETE UNIT, offers. 658-8411 anytime.

100 MISCELLANEOUS FOR SALE

SINGLE BED WITH 6" FOAM mattress, matching dresser, $65; fireside bench, $25; chest of drawers, $20; 15 cu. ft. deepfreeze, $125; aluminum screen door, 32 x 80", $30; daveno, $10; sewing table, $12; metal trunk, $5; 57 frames with greenhouse glass, $40 or offers; 2 rugs, $10 each; odd lumber, $10 lot; tools, offers; electric Caponizing set, $10; deluxe crib, $25; greenhouse boiler, $10; 200' 1" plastic pipe, $10; umbrella clothes rack, $10. 652-2843.

ATTENTION

Last week of sale — Everything must go — Premises to be vacated by April 30th. Antiques — crystal — glass — china — rugs — furniture — stained glass windows — silver — brass — etc. All stock greatly reduced. Aladdins Cottage, 1857 Highway, near Colwood corner. Mon. — Sat. 10 - 5 p.m. Open Good Friday and Easter Sunday 12:30 to 5 p.m.

PRICES Lock & Safe Ltd. Call 384-6221 847 FORT STREET (AT QUADRA)

NEW ARRIVALS Coordinates by Tan Jay. Plain slims, plain and plaid vests, striped blazers, colored to co-ordinate blouses and mock turtle shells. Plus many more spring fashions JACK BURGESS 2201 Oak Bay at Hampshire

24" ADMIRAL CLEAN-O-MATIC range; teak extension table with 4 padded chairs; Hoover floor polisher; 4 rugs with under lay; record holder; 2-bag boy's golf carts; clothing, dishes and miscellaneous household furnishings. 592-6671.

WASHER AND DRYER, $275; electric lawnmower, $50; chesterfield and chair, $300; clothes line, $8; small record player, $10; miscellaneous pictures and garden tools. 477-5592. No calls Sunday please.

NEW ARRIVALS Blue Jeans, sizes 28-38 — $8.98 Summer jackets from $21.95 Double knit slacks from $17.95 Short sleeve shirts, $7.00 Jack Burgess Ltd. 2201 Oak Bay Ave. at Hampshire

HEAVY DUTY BOAT TRAILER. 14" wheels, $90; trailer axle, 400x8 wheels and boom, $50; car bed; unpainted coffee tables; baby gate; carpet sweeper; offers. 656-3901, 10293 Sparling Place, Sidney.

DEMOLITION SALE Used red bricks, windows, doors, sinks, tubs, toilets, stainless sink, used lumber, flourescent fixtures and miscellaneous items. Apply 736 Princess, 8 a.m. to 6 p.m. Friday, Saturday and Sunday.

INTERNATIONAL 7 H.P. RIDING lawnmower, new, $695. Used mower to fit Sears tractor, $75. Several new I.H.C. lawn tractors with mowers, rotovators and blades in stock. Victoria Jeep, Hillside at Rock Bay.

WE ARE MOVING, WILL SELL before Wednesday: Stereo combination, chesterfield suite, twin beds, exercise bicycle, and other items. Everything in good condition. 477-8283.

LOG CABIN SALES Prices are being cut 20%-50% on old stock to make room for new merchandise. Located at Millstream and Goldstream intersection. Open Friday to Monday.

BABY TENDA, $8; CAR SEAT, $12; detatched speaker-record player, $35; TV, $10; TV antenna with 2 rotors, $35; bathroom sink with plumbing, $10. 479-4771.

USED FLORESCENT TUBES. NO. T12 40 watt. Size 48". Medium base bipin, pipe F40. Cool white 25c each. Mr. Nelson, 388-6261, 9-5 p.m.

BLUE STROLLER, $12; SAFETY gate; spring horse, $5; training chair; very good crib, $20; Sunbeam Carousel rotisserie, $15. 385-8202.

BASEMENT SALE PLUS AS NEW double bed, vinyl headboard, electric blanket with dual controls. Friday, Saturday, Sunday. 649 Manchester Road. 386-0468.

BERKEL ELECTRIC MEAT slicer, $175; long Spanish coffee table, $65; double Hollywood bed, $30; chest of drawers, $22. 384-0237.

"TANKS (2) METAL 5 FT. square ½ inch plate, 500 gal. capacity. For drinking water storage, etc. $100 each. 656-1173 weekdays."

SXS FROSTLESS FREEZER and fridge, 22', $425. 4 burner electric range, $560. Viking washer, $50; Rugs, drapes, etc. 2710 Dean. 592-6879 after 11 a.m.

BEVELLED PLATE GLASS MIRror, card table, lawn furniture, trilight, etc. 477-6358.

103 MISCELLANEOUS WANTED

THE SALVATION ARMY Needs your re-useable clothing, furniture and household goods. "Help us to help others." Family Thrift Stores, Victoria, Sidney and Langford. For pickup 386-3295.

MONEY IN A HURRY CASH LOANS on tools, guns, musical instruments, cameras and sporting goods. We BUY also WEAPONS, INSTRUMENTS, etc., for READY CASH. BILL SCOTT'S UNIVERSAL PAWNBROKING AND AUCTION CENTRE 584 JOHNSON 383-9512 Formerly BJ Trading, 617 Johnson

SIDNEY BARGAIN HOUSE We pay top prices for goods of all descriptions, from a handful to a house full. Furniture, tools, appliances, glassware, dishes, etc. Our specialty is antiques. 2373 Beacon Ave., Sidney, 656-3621.

KILSHAW'S AUCTIONEERS Buy — Sell — Appraise 1115 Fort 384-6441

TOP PRICES FOR OAK and Mahogany Furniture. HUB FURNITURE 713 Johnson 384-6425

F—A—S—T ACTION! Top prices paid for good used bedroom, dining-living suites, hide-a-beds, desk, etc. Appliances and TVs in good order. TEL. 385-4345 382-8348 eves

OLD WOOD STOVE, HARD TOP tent trailer, wicker furniture. 383-0405.

WANTED: RANGE, FRIDGE, high chair, stroller, reclining car seat. 386-7291.

WANTED: OLD DINING ROOM suite, old lamps, and old hat pins. Any condition. 598-5537.

ENGLISH OAK FURNITURE, suitable small office 656-5422 a.m. or 656-4898 p.m.

CASH FOR BEDROOM FURNIture, desks, chesterfields, hide-a-bed, etc. 386-8132, 382-7506.

CASH FOR REASONABLY priced furniture. Phone 388-9249 after 6 p.m., please.

WANTED: 1 FULL SET OF GOLF clubs, woods included, bag and cart. 656-2346.

15 FENCE POSTS SPLIT OR round cedar. Minimum 7', reasonable. 652-3063.

WANTED: FIRE SCREEN, COMpanion set, etc. 477-3610 after 6 p.m.

WANTED ONE SHALLOW WELL pump, 250 gallons per hour in good shape. 479-2838.

WANTED — FENCE POSTS, 7' to 8', will pick up; and wooden bar stools. 479-2520.

LEATHER CORK BOOTS, SIZE 9½ or 10. 479-2006.

WANTED: LARGE CANNING pressure cooking wanted. 652-1856.

WANTED: USED BOATS OF ALL kinds. 598-3393

RABBIT HUTCH AND 2 LARGE flower boxes. 598-3793.

FRIDGES, FREEZERS BOUGHT. 384-7813 All-Temp.

OLD HOG OR CHICKEN WIRE, any size or length. 479-7653.

MACHINERY AND EQUIPMENT bought and sold. 382-7741.

WANTED; BRASS BED, IN GOOD condition. 592-3676.

METRIC TOOLS WANTED BY automotive mechanic. 656-3260.

103 MISCELLANEOUS WANTED

LUNDS AUCTIONEERS APPRAISE AND BUY FOR CASH 926 Fort 386-3308

TREADLE SEWING MACHINES SAWYER SEWING CENTRE 840 Fort 388-6228

WE PAY CASH For good tools, cameras, instruments, luggage, antiques, etc. ISLAND TRADING, 1717 Gov't. 384-5354

ANY OLD JEWELLERY, RINGS, gold, jade, pocket watches, gold and silver chains, etc. Bygone's, 1034 Fort, 383-8025.

WANTED: TRACTOR OR SMALL cat with front-end loader, also walk-in van ½ or ¾-ton. Write Box 795, Chemainus. Phone 245-3223.

FRIDGE. FREEZER AND DISHwasher. Not necessarily working. 384-7515, after 5.

WE BUY FURNITURE, HOUSEhold goods, pictures, tools, etc. Best cash prices. 386-0462 anytime.

GOOD BOOKS ALWAYS BOUGHT HAUNTED BOOKSHOP 845 Fort 382-1427

NON-WORKING COMPLETE TVS wanted, will haul away free. 386-0710.

SPOT CASH For good furniture-appliances ROYAL FURNITURE 388-9021

Cash for furniture, tools, guns etc. FAMILY TRADING 731 Goldstream 478-5631

DOUBLE BRASS BED. URGENTly wanted. 598-3907.

109 MISCELLANEOUS TO RENT

NEED A VICTORIAN DAYS OUTfit? Will rent last years prize winning dresses. One misses 12; one misses 10; childs 8. Other prize-winning dresses. Sizes — childs 3, 6, 8; teen 10; misses 10 and 12. 642-3371.

SAWYER SEWING CENTRES RENT TO OWN NEW SEWING MACHINES Domestic and Industrial 840 Fort St. 388-6228

115 SWAPS

TRADE '72 DATSUN 1200, HAS tape deck, chrome wheels, radial tires, plus balance of warranty, 4,000 miles. For Honda 750 or 500 c.c., plus cash. 384-7204.

4.2 ACRES IN SOOKE AREA. Trade for House, Revenue or what have you. Call IRENE DALZIEL 384-8692 or 388-6231 Island Pacific Realty.

750 NORTON COMMANDO CHOPper, for sale or exchange for good sports car. Value of bike $1,500. Offer? 778 Market Street.

3-WAY COMBINATION, EXcellent, with doors, swap for? 384-0120.

70 H.P. MERCURY OUTBOARD motor, $225 or? 385-5890.

1961 CHEV. WAGON FOR COLOR TV. Haldin Motors, 384-6713.

117 ANTIQUES

COWICHAN BAY TRADING We will be having an Easter sale on some of our stock till Monday at 5. Pair ornate wrought iron gates $45, walnut gateleg dining table $200, oak slant front desk $135. Also Viking fridge $40, washspin dryer as new $100, and much more. Come and browse. 748-8670.

KILSHAW'S Buy for Cash Appraise for all purposes 1115 Fort 384-6441

WANTED ANTIQUE MAHOGANY Grandfathers clock. Good condition. Also countertop fridge. 592-2520.

WE BUY ANTIQUE FURNITURE Waller Antiques 828 Fort, 388-6116.

CASH FOR ANTIQUES AND OLD things. Bygones, 1034 Fort. 383-8025

120 GARDEN SUPPLIES

GROUND DOUGLAS FIR BARK for shrub bed and new lawns. 382-3521 Monday-Friday. 8-4:30, Saturday 8-12 noon.

Fertilizer

WHY PAY? CHICKEN MANURE, no charge. Loading machinery available by phone appointment. Oaks Poultry Farm, 880 Downey Road, Sidney, 656-2485.

AGED CHICKEN MANURE, YOU haul, $5 ½-ton pickup load. 479-6206.

SIDNEY DUCK FARM, 656-4412 Duck manure, 60c bag, delivered.

AGED HORSE MANURE, 658-8980 or 384-2220.

HORSE MANURE FOR SALE, 50C bag, or $5.00 truckload. 478-5008.

OLD COW MANURE. BAG 80C; delivered 95c, over 6. 479-5426.

OLD COW MANURE. 7 YARDS, $29; bag, $1.25. 385-4356.

CHICKEN MANURE Phone 478-1876

Plowing, Rotovating and Cultivating

GORDON'S TRACTOR SERVICE Rotovate, level, cultivate, plow, disc, post holes, loading and hauling, custom haying. Free estimates. 652-2759.

JACKS TRACTOR SERVICE Plow, rotovate, level, post holes, grass, brush and Blackberries rotary cut. Hay cut. Raked and Baled. 479-1586.

G. S. TILLING Powerful roto-tiller, access through small gates. 386-1018, or 478-4606.

HAROLD'S TRACTOR SERVICE Rotovating, loading, levelling, post holes, also powerful hand machine. 479-1337 or 384-9205.

COOPER TRACTOR SERVICE 20 years serving Victoria. Complete service in gardens and yards. 382-9316.

DON'S TRACTOR SERVICE Rotovate, plow, grass cutting, Loading and hauling. 477-3913

CUSTOM ROTOTILLING Power machine. Free estimates. References. 478-6307, 478-3201.

C. STARCK, ROTOVATING, brush and grass cut, post holes, etc., loading and hauling. 479-3157.

PLOWING, ROTOVATING, CULtivating, levelling and post holes. 478-4457.

ED'S TRACTOR SERVICE. ROTOtilling, levelling, loader, post holes. 479-2204.

SAANICH PENINSULA ROtovating and Tractor Service. 652-3310.

LOW COST ROTOVATING and plowing. Large or small. Just call. 479-4513.

CENTRAL SAANICH TRACTOR SERVICE LTD. 652-3306.

Seeds, Bulbs, Plants Trees, Shrubs

BEDDING PLANTS WILLOWDALE FARM Shrubs. Rhododendrons. 6447 West Saanich Rd. 652-2863.

VICTORIA GLAD AND DAHLIA Society. Dahlia tuber sale. 730 Greenlea, April 21st and 22nd, 10 a.m. to 5 p.m.

MATURE GERBERA PLANTS (Transvaal daisies), assorted colors. Call Easter weekend, 2410 Styen Rd., 652-2407.

RHODODENDRONS, $7.95 Assorted Colors At BUCKERFIELD'S 506 Pandora 384-7181

RHODODENDRONS, 3-5', FLOwering azaleas: Junipers; Golden Biotas, evergreens. 384-5044.

STRAWBERRY PLANTS (HOOD, good new variety). Also manure. 6476 Oldfield.

WATERLILY ROOTS FOR SALE, $1.50 each. Phone 384-8284.

HANGING BASKETS, TUBS, and geraniums. 385-8445.

Top Soil, Rocks and Fill

SCREENED TOPSOIL WITH MAnure and sand added. $8 per yard delivered. Minimum 6 yds. Garden sand $3 per yd. Phone 385-2333 or 385-5642.

FREE FILL 10,000 YARDS. HAULING CHARGES ONLY. O.K. TRUCKING CO. LTD. 386-3414.

CLEAN FILL, SAND, GRAVEL and used bricks, O.K. Trucking Co. Ltd. 386-3414.

PEAT SOIL, MINIMUM ORDER 3 yds $17.50. Full loads, $5 a yd. 656-1211.

BLACK TOP SOIL, FILL, GRAVel supplies. 658-8957 or 479-1582.

BLACK LOAM, 7 YARDS, $35. Bag, $1.50. 385-4356.

120 GARDEN SUPPLIES

Top Soil, Rocks and Fill

TOP SOIL Dark brown, sandy loam, fertilizer rototilled in. Minimum order 6 yards. 592-1331, 477-4142.

U-HAUL PEAT SOIL, $2.50 YARD. 479-3402. 330 Goward.

PEAT SOIL, $2.50 PER YD., 598-5701.

125 PETS AND SUPPLIES

OPENING SOON UNDER NEW MANAGEMENT Steve's Boarding and Grooming Kennels, all breeds. Dogs and cats. Formerly Quandalla Kennels. 31 Atkins Road, View Royal. Steve Dunc Sr., owner.

ISLAND KENNEL SUPPLY All major brands of dog and cat foods. Full selection of grooming aids, accessories and books. Pet meat, 28c lb. 493 A East Burnside, 385-6411.

LHASA APSO PUPPIES, IRRESISTIBLE small shaggy, shedless, perfect pets. Shots, tatooed, dewormed, $150. Lha-Dobe Kennels Regd. 478-1156. Doberman Pinscher pups soon.

BABY FERRETS, FOR DELIvery in June and July. $10.00 each. Inquiries welcomed. E. A. James, R.R. No. 1, Martindale Road, Parksville, B.C., phone 248-6731.

GENTLE AND AFFECTIONATE registered male St. Bernard. Very good with children. 2 years old. Top show quality, $215. Terms available. Phone 746-7203.

QUALITY REG. WHITE POODLE pups. 10 weeks and 5 months. Shots and tatooed. Nanaimo, 754-5848.

AFGHAN HOUND PUPS, purebred, black mask, silver and tiger stripe bridles, terms, 656-5688.

AQUARIUMS LOW PRICES—HIGH QUALITY CHARGEX ROYAL OAK HOBBIES

REGISTERED IRISH RED SETter puppies available Easter weekend. $85. Terms. 743-2493 Cobble Hill.

LAST OF THE LITTER, LOVable male Lhasa Apso, 4 months old, registered, shots, dewormed. 656-4644.

IMPORTED WEST HIGHLAND white terrier puppies. Registered pedigree champion stock, papers. 477-3394.

FEMALE BLUEPOINT, MALE sealpoint, purebred Siamese. Both had shots. $15 each. 382-2877 after 4:30 p.m.

CHILD'S DOG, VERY LOVABLE cross cocker, big sad eyes, 10 months old, trained, free to good home. 383-4954.

MALE ST. BERNARD PUPPY for sale, 8 weeks. From good breeding. Has shots, $125. Pet stock, 642-3322.

WIRE FOX TERRIER PUPPIES. Affectionate. Royjean Kennels Reg'd. Box 3161, Courtenay, B.C. 334-3660.

WANTED GOOD HOME FOR 2½ month old cute lovable Sheltie pup. Death in family, owner sick. 384-1239.

MAYDON KENNELS Registered poodle puppies, $100. Terms $25 monthly. Stud services. 743-2493, Cobble Hill.

MALE ST. BERNARD PUPPY. Ready for Easter. Cobble Hill, 743-9423.

RHODESIAN RIDGEBACK, IRISH setter cross. 6 weeks, lovely animals. Reasonable. 642-3436.

3 ONLY FEMALE PUREBRED German Shepherd pups. 385-1773, 3850 Saanich Rd.

BLACK MALE ENGLISH Cocker pup, 10 weeks, $85. 386-1558.

REGISTERED SAMOYED PUPpies, females, $85. Males, $110, $130. Terms. 479-6524.

REGISTERED ALASKAN MALAmute pups, 4 weeks. Well marked. 479-2790, 592-4330.

¾ LAB CROSS-SHEPHERD puppies, female, $5. 2039 Milton Street.

PUREBRED GERMAN SHEPherd pups, no papers, cash only. 652-2246.

GOOD HOME FOR 2½ YEAR old Chesapeake and Bay retriever. 477-8236.

FREE TO GOOD HOME YOUNG male Collie cross, very affectionate. 652-1706.

YOUNG PEDIGREED CHAMpagne rabbits, $5 each. 477-3687 after 5.

SIAMESE KITTENS $15. 1 HALF-Siamese kitten, female, free. 652-2609.

DELIGHTFUL PART SIAMESE kittens, trained and weaned. 598-1066.

REGISTERED BASENJI PUPpies — $75.00. Call 832-6854 or 832-6254, Salmon Arm.

PUPPY, 2½ MONTHS, BLACK Lab.-St. Bernard. 592-0284.

FREE KITTENS. Phone 382-7918.

WHIPPETT PUPPIES. REASONAble. 383-0448.

FREE TO GOOD HOME SPAYED pug. 1½ years old. 656-4866.

WIRE HAIRED FOX TERRIER puppy, male, registered. 384-5429.

BLACK FEMALE PUPS, MOSTLY lab. 642-3301.

2-MALE SHELTIE PUPS, 8 weeks old. 477-1590.

2 FEMALE SIAMESE KITTENS. 386-7656 after 5:30 p.m.

POMERANIAN PUP FOR SALE. Female. 479-1358.

2 FEMALE DACHSUND PUPS, 8 weeks old, $25. 385-7537.

FOR SALE, HOUNDS, BLUE TIC and walker. 746-7979 DUNCAN.

BLACK TOY POODLES 386-0194

WANTED, GOOD HOME FOR medium sized dog. 383-4392.

ADULT MALE POODLES $40 and up. 743-2493 Cobble Hill.

WANTED, POODLE SPANIEL cross for adult home. 656-5478.

REGISTERED WHITE TOY POOdle, 5 weeks old. 749-6200.

POODLE PUPS, WHITE MINIAture, $35. 478-5661.

GOOD HOME WANTED FOR A black Australian Kelpie. 385-0175.

TWO MALE CHIHUAHUAS FOR sale. 383-8984 after 1 p.m.

SIAMESE KITTENS FOR SALE. 2 males and 2 females. 388-5006.

20-GALLON AQUARIUM COMplete with fish, filter, etc. 385-3110.

FREE PUPPY, 7 WEEKS OLD, collar and walking chain. 385-7501.

LIVE EASTER BABY BUNNIES, $2.50 each, 385-0625, 382-8797.

AQUARIUMS, CHEAP, MUST sell, 479-7970 or 383-0913.

CUTE EASTER BUNNIES. $1.50. 478-6715.

DONKEY FOALS FOR SALE. Duncan, 746-4509.

WANTED: SAMOYED OR Border Collie for stud. 382-8939.

BUNNIES, 8 WEEKS. FREE. 383-2520.

REGISTERED MALE COLLIE puppy, 3 months. 652-2138.

FREE KITTENS. 479-6758.

CUTE SEAL POINT SIAMESE kitten, $25. 386-0810.

TWO 9 WEEK KITTENS, FREE to good homes. 479-1564.

SIX WEEK OLD KITTENS FREE to good home. 592-6745.

127 CHICKS, POULTRY, HATCHING EGGS, SUPPLIES

CHICKS, MIXED. VARIOUS ages, 5-week-old Pekin ducks. 479-2473.

128 LIVESTOCK SUPPLIES AND EVENTS

WHISKEY JACK RANCH Offers 3 three-week horsemanship courses beginning July 1st — all levels, stable management, lectures, instruction in dressage, cross country and jumping. Excellent facilities — Beautiful Okanagan Valley. For further particular and brochure contact Dr. J. D. Jack, Box 247, Lumby, B.C.

JERSEY HEIFER WITH CALF, $300. 478-1494.

GOATS FOR SALE. 656-4192.

WANTED: LADY'S STRETCH jodphurs, size 12, beige. 477-2113.

STRAW FOR SALE. $1.10 A bale. 478-1876.

128 LIVESTOCK SUP... AND EVENT...

BROMAC AUCTIONEER... LTD. Registered horse sale — A... — Saanich Fair Ground... selection of horses, consi... prominent horse breede... Vancouver Island. Au... Brock McElroy. 656-4192.

NO GIMMICKS—NO DIS... —No "Specials." Consiste... prices, quality merchandis... large selection. Everything... horse and rider. Shanks' ... 2801 Douglas at Market St.

REGISTERED GENTLE ... 2-year colt. Well starte... Unregistered 2-year Pin... good Arabian and Pinto li... Welch yearling colt, $125. 4...

THOROUGHBREDS FOR... 2 yearling colts. Mare ... Tay in foal. Silver La... to Spending Spree. ... 652-2517.

PLEASE DON'T FORG... horse show, May 19, 20... Cedar Hill X Road. ... entry forms from Victori... Academy.

10-YEAR SORREL MA... bad habits for any age ... not competition. Lots of ... Must sell. Available to vie... day and Friday. Call 656-2...

3-YEAR-OLD PART-ARA... lion, $350; 2-year-old Kar... $150; 9-months part-Ar... colt, $125; nearly new En... dle, $125. 642-3560.

3 YEAR OLD WELSH ... Quiet, but for experien... over 12 years old. 6476... Rd.

REGISTERED ½-ARAB... pleasure to see and ride... year-old gelding, good tr... 478-5277.

STANDING AT STUD. C'est Beau. Pine Paddo... can. Phone 743-5310 or ... 639, Duncan.

HORSES BOARDED. ... use of indoor ring. Ridin... ion. Pine Paddocks, Box... can. Phone 743-5310.

MAINLAND TACK AND... 5481 Hamsterley Rd., E... Victoria, B.C. Hay, Straw, Feed, T...

LIVELY BAY GELDI... cellent trail horse, We... English. Good home. ... 477-5283.

WELL BROKE 9-Y... pony. Safe in traffic, ... show rings. $100. 478-1071

HORSEBACK RIDING, ... Happy Trails Ranch, M... 4244 Happy Valley Rd.

HAY, SILAGE, COW ... at $20 a load. No Sun... 652-1743 or 652-2026.

WESTERN SADDLE ... nearly new, $90. 477-29... p.m.

12-YEAR-OLD THOROU... English, good temperam... home required. $150. 3...

PUREBRED HOLSTE... and Heifer cow due ... 478-1247.

WELSH PONIES, INC... Welsh studs. Gentl... 478-3826.

18" BARNSBY ENGL... dle, hard English hat, ... riding britches, 28" wais...

8-YEAR-OLD RE... quarter horse Bay geldi... English and Western, 65...

PINTO GELDING, 1... ideal for a learner o... 479-5168.

PASTURE FOR RENT... month. Suitable for 1 ... Latoria Rd., 478-4631.

ONE PAIR OF SUNBE... master, $50, as new. ... 743-9423.

CHILDREN'S 3-YEA... mare, $215 with tac. A... 478-5801.

THOROUGHBRED GEL... hh. 8 years. Good ... 384-4977, Evenings. Days...

SPIRITED 8-YEAR-OL... pony gelding, sound wi... $150. 478-1427.

130 HEAVY EQUI... AND MACHI...

FORD 850 TANDEM ... rebuilt 534, V-8 motor... tires. 1966 Chev 960 va... gate, tested, good tire... MD. 923 tractor — r... mings powered 5x4. T... Good tires. Wilson Foo... sell cheap or trade for... camper. Apply Gary ... Eng, 47 Songhees Rd.

1 DIAMOND DRIL... chine, mounted on ... wheels, 60 ft. drill rod, ... rel. 5 ft., 2 diamond... kelly and some tool... pump and engine. All ... Excellent condition. P... 9 a.m. or after 4 p.... Duncan.

MONARCH PLASTE... electric, 4.5 cu. ft., cle... condition with wooden... Heavy plywood work ... $24. 386-0082.

PORTABLE 37'x2' ... gas powered, $2000. 383...

FOR RENT 315 D... compressor, portable, ...

135 FARM IMPL...

MASSEY-FERGUSON ... lawn and garden tra... construction machinery... dealer. M and H Tractor and... 6429 Pat Bay Hwy

JOHN DEERE TRAC... speeds, with tiller, m... and spray tank. As ... 479-6206.

WANTED: OLD ... tional H Tractor ... 478-3826.

150 CARS FOR...

PRIVATE SALE, I... 1967 Cadillac de Ville, ... hardtop, automatic ... trol, AM-FM radio, c... very low mileag... country. Sacrifice pri... view Prince Charles ... 307-225 Gorge Road E...

1 OWNER, 1965 CHE... station wagon, excell... power steering, brak... transmission, 3rd sea... tioning, radio, near n... cent complete engi... 57,000 miles. asking $1...

HARD TO GET ... 1966 Valiant Signet 2 ... V-8 automatic, buck... 37,000 miles. Phone ... son at Empress Ponti... 382-7121 or Res. 592-04...

'71 FIAT 850 SPY... miles. Sporty, very ... excellent condition. ... or best offer. View o... of Brentwood Fer... 652-1684.

MAKE YOUR O... Dodge Dart, 4 doo... motor reconditioned... New tires; 1965 Dodg... matic, economical ... 384-1645.

ONE OWNER 1... Squire wagon, 351 V... power steering. P... Radio. Asking $33...

477-1073.

COMPAC... '66 Comet Caliente ... 289 V-8, automatic, p... radio. Ideal ladies ... 478-5821.

Looking for ... See CAPRI M... 2644 Quadr...

DODGE CORONET ... automatic, Immacul... $2,500. Can be seen 9... Sidney.

1968 PONTIAC PA... door sedan. V8, aut... steering, radio, g... 592-9864.

1964 VOLKSWAGE... wagon, clean, good ... tires, must be s... 477-1200.

'69 CORTINA G.T. ... ulate car. Runs li... Radio, tape deck, ne... $1475. 477-1162.

1969 VIVA VAUXH... matic. Call between ... 385-6893.

'64 FALCON, 6 ... door, good conditio... 384-9801.

1964 VIVA, GOOD ... economical transpor... snow tires and rims.

1966 METEOR ... 4-speed shift, all ... 478-3458.

1963 CUSTOM F... fender damaged. ... 388-7955 or 382-6240.

'63 MERCURY ... automatic, tested ... $295 or closest offer.

128 LIVESTOCK SUPPLIES AND EVENTS

BROMAC AUCTIONEERS INT. LTD.
Registered horse sale — April 28th — Saanich Fair Grounds. Fine selection of horses, consigned by prominent horse breeders from Vancouver Island. Auctioneer: Brock McElroy. 656-4192.

NO GIMMICKS—NO DISCOUNTS —No "Specials." Consistently low prices, quality merchandise and a large selection. Everything for the horse and rider. Shanks' Saddlery, 2801 Douglas at Market St.

REGISTERED GENTLE ½ ARAB 2-year colt. Well started. $250. Unregistered 2-year Pinto filly, good Arabian and Pinto lines. $175. Welch yearling colt, $125. 478-5730.

THOROUGHBREDS FOR SALE, 2 yearling colts. Mare Ana-Cha-Tay in foal. Silver Lady bred to Spending Spree. 656-4540. 652-2517.

PLEASE DON'T FORGET THE horse show, May 19, 20 and 21. Cedar Hill X Road. Get your entry forms from Victoria Riding Academy.

10-YEAR SORREL MARE. NO bad habits for any age rider, but not competition. Lots of zip. $250. Must sell. Available to view Thursday and Friday. Call 656-2972.

3-YEAR-OLD PART-ARAB STALLION, $350; 2-year-old Kanata filly, $150; 9-months part-Arab pinto colt, $125; nearly new English saddle, $125. 642-3560.

3 YEAR OLD WELSH PONY. Quiet, but for experienced rider over 12 years old. 6476 Oldfield Rd.

REGISTERED ½-ARAB MARE, pleasure to see and ride. Also 8-year-old gelding, good trail horse. 478-5277.

STANDING AT STUD. ARABIAN C'est Beau. Pine Paddocks, Duncan. Phone 743-5310 or write Box 639, Duncan.

HORSES BOARDED. INCLUDES use of indoor ring. Riding instruction. Pine Paddocks, Box 639, Duncan. Phone 743-5310.

MAINLAND TACK AND FEED
5481 Hamsterley Rd., Elk Lake
Victoria, B.C. 658-5207
Hay, Straw, Feed, Tack

LIVELY BAY GELDING, Excellent trail horse, Western and English. Good home. $300 firm. 477-5283.

WELL BROKE 9-YEAR-OLD pony. Safe in traffic, trails, and show rings. $100. 478-1071.

HORSEBACK RIDING, $3 HOUR. Happy Trails Ranch, Metchosin. 4244 Happy Valley Rd. 478-5730

HAY, SILAGE, COW MANURE at $20 a load. No Sunday calls. 652-1743 or 652-2026.

WESTERN SADDLE SIMCOE, nearly new, $90. 477-2991 after 6 p.m.

12-YEAR-OLD THOROUGHBRED, English, good temperament. Good home required. $150. 334-2327.

PUREBRED HOLSTEIN COW and Heifer cow due in June. 478-1247.

WELSH PONIES, INCLUDING 2 Welsh studs. Gentle. Phone 478-3826.

18" BARNSBY ENGLISH SADDLE, hard English hat, 7⅞, cotton riding britches, 28" waist. 652-1964.

8-YEAR-OLD REGISTERED quarter horse Bay gelding, trained English and Western, 652-1964.

PINTO GELDING, 15 HANDS, ideal for a learner or children. 479-5168.

PASTURE FOR RENT. $25 PER month. Suitable for 1 horse. 943 Latoria Rd., 478-4631.

ONE PAIR OF SUNBEAM CLIPmaster, $30, as new. Cobble Hill, 743-9423.

CHILDREN'S 3-YEARS PONY mare, $215 with tack. Also kittens. 478-5801.

THOROUGHBRED GELDING, 16.1 hh. 8 years. Good disposition. 384-4977, Evenings. Days, 652-3293.

SPIRITED 8-YEAR-OLD PINTO pony gelding, sound with no vices. $150. 478-1427.

130 HEAVY EQUIPMENT AND MACHINERY

FORD 850 TANDEM TRACTOR, rebuilt 534, V-8 motor 5x4, good tires. 1966 Chev 960 van Hyd. tailgate, tested, good tires. Kenworth AD. 923 tractor — rebuilt Cummings powered 5x4. Through test. Good tires. Wilson Foods Ltd. Will sell cheap or trade for pickup and camper. Apply Gary West or H. Eng, 47 Songhees Rd., Victoria.

1 DIAMOND DRILLING MAchine, mounted on detachable wheels, 60 ft. drill rod, 1 core barrel, 5 ft., 2 diamond bits, hose kelly and some tools, 1 water pump and engine. All ready to go. Excellent condition. Phone before 9 a.m. or after 4 p.m., 746-5804. Duncan.

MONARCH PLASTER MIXER, electric, 4.5 cu. ft., clean, excellent condition with wooden stand. $495. Heavy plywood work tables, 4x8, $24. 386-0082.

PORTABLE 37'x2' CONVEYOR, gas powered, $2000. 383-5095.

FOR RENT 315 DIESEL AIR compressor, portable, 383-9169.

135 FARM IMPLEMENTS

MASSEY-FERGUSON FARM, lawn and garden tractors. Light construction machinery. Your local dealer.
M and H Tractor and Equip. Ltd.
6429 Pat Bay Hwy 652-1752

JOHN DEERE TRACTOR, 110, 4 speeds, with tiller, mower, trailer, and spray tank. As new, $1500. 479-6206.

WANTED: OLD INTERNAtional H Tractor and parts. 478-3826.

150 CARS FOR SALE

PRIVATE SALE, IMMACULATE 1967 Cadillac de Ville, 4-door, vinyl hardtop, automatic climate control, AM-FM radio, cruise control, very low mileage. Leaving country. Sacrifice price $3495. To view Prince Charles Motel, No. 307-225 Gorge Road East.

1 OWNER, 1965 CHEV. BEL AIR station wagon, excellent condition, power steering, brakes, automatic transmission, 3rd seat, air conditioning, radio, near new tires. Recent complete engine overhaul, 57,000 miles. asking $1200. 384-2164.

HARD TO GET MODEL
1966 Valiant Signet 2 door hardtop. V-8 automatic, bucket seats only 37,000 miles. Phone Charlie Peterson at Empress Pontiac Buick Ltd. 382-7121 or Res. 592-0458.

'71 FIAT 850 SPYDER, 23,000 miles. Sporty, very economical, excellent condition. Asking $1,850 or best offer. View one house right of Brentwood Ferry or call 652-1684.

MAKE YOUR OFFER, 1967 Dodge Dart, 4 door automatic, motor reconditioned completely. New tires; 1965 Dodge 4 door automatic, economical transportation. 384-1645.

ONE OWNER 1971 TORINO Squire wagon, 351 V-8, automatic, power steering. Power brakes. Radio. Asking $3300. Inquiries, 477-1073.

COMPACT
'66 Comet Caliente 4-door sedan, 289 V-8, automatic, power steering, radio. Ideal ladies car. Tested. 478-5821.

Looking for a Car?
See CAPRI MOTORS at
2644 Quadra St.

DODGE CORONET 440, 3-SPEED automatic, immaculate condition, $2,500. Can be seen 9807 3rd Street, Sidney.

1968 PONTIAC PARISIENNE, 4 door sedan. V8, automatic, power steering, radio, good condition. 592-9864.

1964 VOLKSWAGEN STATION wagon, clean, good condition, good tires, must be seen. 383-4215, 477-1200.

'69 CORTINA G.T. REAL IMMACulate car. Runs like a charm. Radio, tape deck, new radial tires, $1475. 477-1162.

1969 VIVA VAUXHALL. AUTOmatic. Call between 6 p.m.-7 p.m. 385-6893.

'64 FALCON, 6 CYLINDER 4 door, good condition. $400 firm. 384-9801.

1964 VIVA, GOOD CONDITION, economical transportation, 2 spare snow tires and rims. $350. 479-3331.

1966 METEOR HARDTOP, 4-speed shift, all power. $1250. 478-3458.

1953 CUSTOM FORD. FRONT fender damaged. Offer $125. 388-7955 or 382-6240.

'63 MERCURY METEOR. V-8, automatic, tested '74. Good shape. $295 or closest offer. 383-3938.

150 CARS FOR SALE

McCALLUM MOTORS
— DATSUN — VOLVO —
YATES AT COOK
386-6168

1969 VOLKSWAGEN Beetle. Automatic transmission, radio. Excellent condition. $1695

1969 ACADIAN BEAUMONT 4-door sedan. Here's a 6 cylinder automatic with radio and brand new tires. Buy now! $2195

1966 BUICK LE SABRE 2-door hardtop. Metallic green. V-8, automatic, power steering, power brakes, radio. A real nice hardtop. $1395

68 VALIANT 4-DOOR
71 CORTINA
67 AUSTIN 1100
67 VW
69 RENAULT. NEW MOTOR
67 METEOR, V-8, A.T.

McCALLUM MOTORS
COLWOOD DIVISION
COLWOOD CORNERS
478-5622

DOMESTIC

1968 OLDS DELTA CUSTOM ROYALE 2-door hardtop, fully equipped plus vinyl roof.
VERY SPECIAL $2395

1968 METEOR LE MOYNE 2-door hardtop, fully equipped plus vinyl roof.
VERY SPECIAL $2195

1966 RAMBLER 990 station wagon. Fully equipped plus roof rack.
VERY SPECIAL $1295

1966 FORD FAIRLANE 9-passenger station wagon, V-8, automatic transmission, power steering, radio.
Yours for only $1395

1965 STUDEBAKER station wagon, 6-cylinder, with radio. Absolutely mint conditition.
ONLY $895

1970 FORD ¾-ton super window van, V-8, automatic transmission, radio. Perfect condition. Try your offer!!

ECONOMY CARS

1969 VW Beetle, 36,000 miles, immaculate $1395

1970 MAVERICK 2-door 3-speed, radio. The better idea car with the lowest price. Make your offer.

1970 CORTINA 2-door, 4-speed, radio. Very special $1250

1968 DATSUN pickup and Okanagan camper. Very special $2195

1972 TOYOTA 1600 2-door, 4-speed, radio $2095

1968 ENVOY S.L. 2-door, buckets, automatic transmission. 32,000 miles $995

COME AND SEE OUR SELECTION OF '73 DATSUN SPORT TRUCKS EQUIPPED WITH BUCCANEER CAMPERS AND CANOPIES.

YOU'LL BE GLAD YOU DID!!

BANK RATE FINANCE
ALL CARS TESTED
McCALLUM MOTORS
YATES ST. COLWOOD
386-6168 478-5622

Wille Motors

72 GMC ½-Ton, V-8, auto. Only 4,700 miles $3495
70 FORD Del. Wagon $2695
70 FIREBIRD, full power $2795
69 MACH I Cobra Jet $2595
69 BEAUMONT, 350, 4-speed $2595
69 RANCHERO, 302, auto. $2395
69 SPITFIRE 37,000 miles $1795
68 MUSTANG GT Fastback $2195
68 COUGAR, Full Power $2195
68 CUTLASS 2-dr. Hardtop $2295
68 CHARGER, full power $2495
67 MALIBU convertible $1595
67 BEAUMONT 396-360 h.p. $1995
66 GALAXIE 2-dr. Hardtop $1495
64 CORVETTE Sting-Ray $4395
57 CHEV., V-8, stick $ 295

NOW ON WINTER HOURS
9 a.m. to 6 p.m.
3240 Douglas 382-2313

TWO-DOOR HARDTOP, 1967 Ford Galaxie 500, two tone white and blue vinyl top, V-8, automatic, power brakes, power steering, radio, top condition. $1375 or nearest offer. 382-0969.

1971 DATSUN 510, MAGS AND tires, extras, 7 new spare tires, $2,000. 1971 Datsun 1200 fastback, $1,600, 478-7900.

1967 METEOR MONTEGO, 2-door hardtop, vinyl roof, bucket seats, low mileage. Immaculate. $1,695. 477-9403.

1968 DATSUN 1600. NEW TIRES. Tested. A-1 shape. 382-0667. Asking $1200.

'67 MUSTANG HARDTOP, 6-CYLinder, 3-speed standard. Very clean. 52,000 miles, $1300. 656-4962.

1959 FORD, GOOD SIX. NEEDS transmission, $75. 592-3816.

1969 DATSUN GT, $1295. TOPS Cars, 385-3721.

150 CARS FOR SALE

GARDEN CITY AUTO
382-9111
All Our Vehicles
CHECKED BY
Licensed Mechanics
ALL CARS Gov't Tested
REMODELLING
SALE CONTINUES

69 Malibu 2 dr. ht.
73 Pinto wagon
64 T-Bird conv't.
68 Pontiac 2 plus 2
65 Fury II 318 A.T.
71 El Camino cus.
71 Malibu 2-dr. ht.
68 Ford 500 XL
65 Vette
73 Buick Le Sabre
70 Pontiac 2-Door
69 Galaxie Convt.
69 Impala 327 HT
55 T-Bird
71 Jaguar XKE
71 Mach 1
71 Gremlin 'X'
67 Cutlass 4-Door
66 Beaumont 2-Dr.
67 Pontiac conv't.
72 Datsun PU-Camp
70 Toyota Crown
70 Toyota Mark II

WE NEED 'TRADES'
TOP, TOP, TOP PRICES
NOW BEING PAID AT
GARDEN CITY AUTO
2978 DOUGLAS 382-9111
OPEN 9-9

TRANSPORTATION
— SPECIALS —
NOTHING OVER $999

68 ENVOY WGN. $999
65 RAMBLER WGN. $999
62 CHRYSLER 2-DR. H.T. $599
69 SUNBEAM $999
62 RAMBLER $399
64 CHRYSLER $699
64 DODGE $599
64 FALCON SDN. $599

Not a Red Cent Down
100 per cent Financing
Payments to Suit Your Budget
No Red Tape
Immediate on the Spot Financing on Approved Credit

64 STUDEBAKER $499
64 CHEVROLET $499
62 PONTIAC $399
62 ACADIAN $399
59 CHEVROLET $299
68 ENVOY $899
68 CORTINA WGN. $999

NATIONAL
Chrysler - Dodge
819 YATES 384-6174

'65 OLDS 4-DOOR, NEW TIRES. Motor recently overhauled. Power steering, radio. V-6 cylinder, automatic. $1,500. 478-8193.

BEST OFFER FOR 1961 HILLman convertible; 1955 Pontiac; 1954 International 3-ton truck. $300. 385-3717.

1965 VOLKSWAGEN WINDOW van, very good condition but needs transmission work. $800, firm. 642-3558.

1963 CHEV BEL AIR, 4-DOOR, hardtop, 6 cylinder, automatic. 386-2639.

71 VEGA DELIVERY VAN, radio, new tires, shocks, best offer. 652-1831.

1969 DART SWINGER AND 13' Shasta trailer. Both well maintained. Phone 656-3872.

1971 DATSUN FASTBACK. ASKing $1,700. Taking offers. 14,200 miles. 598-3785.

1971 FIRENZA $1375
385-5860

'71 PINTO, 17,000 MILES, $1995. 478-5107.

150 CARS FOR SALE

HORWOOD MAZDA

65 VOLVO 122 S $895
67 ACADIAN WGN. Radio, very clean. $995
65 ACADIAN CUSTOM SDN. V-8, automatic transmission. $795
69 CORTINA G.T. 1600 series, tach. $1295
70 TOYOTA SPRINTER Vinyl top, tach. $1395
71 VOLKSWAGEN Station Wagon, automatic transmission. $2595
66 VOLKSWAGEN Beetle $695

— PLUS —
Many more to Choose From

72 Mazda 808
72 Torino HT.
72 Toyota Cpe.
71 MGB
71 VW Wgn.
71 Cortina G.T.
71 Toyota Crown
71 Mazda P.U.
70 Datsun P.U.
70 Toyota Corolla
69 Volvo 144 S
69 Viva
69 Cutlass HT.
69 Ford 4x4 P.U.
68 Beaumont wgn.
68 Toyota Crown
68 Futura sdn.
68 Beaumont conv.
67 MGB, G.T.
67 Vauxhall A.T.
65 Impala HT.
65 Impala Convert.
65 Renault Wgn.
63 Le Sabre
62 Chevy II

HORWOOD MAZDA
385-1451
Johnson and Blanshard

METRO
BEACON AVE. SIDNEY
FREE
Coffee and Doughnuts, Easter Eggs for the Kids, Easter Monday.
SEE THE ALL NEW ALFA ROMEOS at METRO'S SUPER LOT IN SIDNEY
Drive To Sidney AND SAVE
METRO
656-4311

ONLY 2806 MILES!!
1972 RAMBLER HORNET S.S.T. sedan automatic, power steering. For demonstration phone CHARLIE PETERSON at EMPRESS PONTIAC BUICK LTD., 382-7121 or res. 592-0458.

HANDY UNIT FOR CHEAP transportation; 1963 Comet Station Wagon, 6 cyl. manual, tested to March, 1974. $295. Ph. 477-5808.

1965 CHRYSLER NEW YORKER, 1 owner sedan, excellent condition, new paint job. Open to offers. 598-3266 after 6 p.m.

63 GALAXIE XL500, 4 DOOR hardtop, bucket seats, console shift, automatic. First $500 takes. 388-5095.

'63 GALAXIE V8 AUTOMATIC, power equipped, good tires, new paint. $600 or offer. After 3 p.m. 382-9018.

'66 PLYMOUTH, 4-DOOR, STANdard, excellent condition, $600. 383-3386.

1969 PLYMOUTH STATION wagon, low mileage, excellent condition. 382-8093.

1964 PONTIAC CONVERTIBLE V-8, automatic, $350. Tops Cars, 385-3721.

1966 CHRYSLER, PERFECT CONdition. Fully powered. Tested. $1200 or best offer. 479-8181.

RENAULT '69, GOOD CONDItion. Must sell. 478-4109, $795.

1966 VW, EXCELLENT CONDItion, $850 or best offer. 382-4407.

1966 AUSTIN MINI 850, GOOD condition. New tires. $675. 386-7256.

1969 COBRA, $1400 OR BEST offer. 479-4564.

150 CARS FOR SALE

EMPRESS
PONTIAC BUICK GMC
WE RUN A VERY SIMPLE BUSINESS
THE PLACE WHERE SERVICE COUNTS

72 Skylark Custom $3995
68 Buick Riviera, air $3395
68 Buick Le Sabre $2195
72 Ventura 4-dr. $3295
67 Grand Parisienne, air $2195
68 Pontiac Wgn. $1895
69 Olds., 4-dr. $2695
69 Ford LTD Wgn. $2895
72 Hornet, only 2800 miles $2995
68 Volvo, 33,000 miles $1995
70 GMC 1 ton, power tailgate $2995
72 Skylark, fully equipped $3995
72 Catalina, air $4495
72 Firebird $3995
72 Ventura $3295
72 Monte Carlo $4295
71 Cougar XR7 $3795
71 Opel G.T. $3495
69 Olds $2695
70 Pontiac $1795
67 Cutlass $1795
68 Ford wgn. $2095
66 Meteor $1095
71 Firenza wgn. $1695
70 Cortina wgn. $1795
69 Spitfire $1895
64 Vauxhall wgn. $595
67 GMC Value van $1895
65 VW P.U. $995

SPECIAL
63 Comet, Immaculate $695

382-7121
2867 DOUGLAS AT TOPAZ

MAVERICK
1972 Maverick Grabber, 302, automatic, power steering, bucket seats, radio. All extras, $2995. Consider trade. Cadboro Bay Service. 477-2102.

1 OWNER, 1967 PLYMOUTH Fury II, hardtop, power brakes, power steering, radio, 59,000 miles. Mechanically sound. Tires and body condition excellent. Offers to $1495. 477-3910.

1969 SEDAN DEVILLE. ALL power. No air. 4-door hardtop. vinyl roof, tinted glass, good rubber. 60,500 miles. $4,300. 3224 Uplands, Nanaimo, 758-9040.

NO INTEREST CHARGED
65 Chev., $250 Down
6 Monthly Payments $40
Instant "NO-RED-TAPE" Credit
PALM MOTORS LTD. 383-5252

DAMAGED '59 PONTIAC, AUTOmatic transmission, power steering, good 283 motor. $150. Licensed, tested in March '73. 382-7829.

'56 BUICK CENTURY, IMMACUlate condition, new motor, naugahyde, chromes, plus parts. Best offer. 383-2608.

1968 ENVOY EPIC, 4 SPEED, bucket seats, tested, excellent tires, very clean economy car, 8 track. Bargain, $725. 382-8670.

'66 PLYMOUTH SATELLITE convertible, tape deck included. Radio, power steering, asking $750. 386-9184 after 5.

1964 OLDSMOBILE CUTLASS, good condition, must sell immediately. No reasonable offer refused. 382-7093.

1966 ANGLIA, 2-DOOR, VERY good shape, ideal students car, special price $495. Art's Car Sales, 310 Bay Street, 383-8302.

'63 CHEV IMPALA, 4-DOOR hardtop, 327, V-8 automatic, power steering, power brakes, $300. Best offer. 27-230 Gorge Road.

1964 VAUXHALL VIVA, GOOD condition, radio, $400. 478-4552 after 6.

1968 MINI STATION WAGON, Excellent condition. Highest offer takes. 477-1460.

WANTED: 1960 TO 1965 ECONOline Dodge or Chev van. Engine condition unimportant. 656-4745.

1963 DUNE BUGGY, SPECIAL spring price $535. Arts Car Sales, 310 Bay St. 383-8302.

HAVE 1965 PLYMOUTH, 4 DOOR V-8 automatic, need small car. Swap or sell. 478-2887 after 6 p.m.

'69 FORD ECONOLINE VAN. '66 Ford Galaxie 500. 749-3481.

1966 AUSTIN MINI 850. GOOD shape. Offers. 743-9477.

TAKE OVER PAYMENTS ON good repossessed cars. 382-3567

1971 TOYOTA COROLLA 1200. $1,795. 384-9626.

'62 MINI, VERY CHEAP IF YOU can work on transmission. 477-4943.

150 CARS FOR SALE

SUBURBAN
NORTH ON DOUGLAS
LINCOLN MERCURY

1972 SATELLITE 2-door hardtop, V-8, automatic, radio, power steering, power rakes $4195
1972 MONTEGO 4-door V-8, automatic, radio, power steering, power brakes. $3295.
1971 METEOR R500 Wagon, V-8, automatic, radio, power steering, power brakes, white. $3395.
1971 METEOR RIDEAU 500, 2-door hardtop. $2695.
1971 BUICK SKYLARK 2-door hardtop. $3095.
1970 PLYMOUTH Sports Fury, 2-door hardtop. $2795.
1970 SATELLITE 2-door, hardtop. $2795.
1970 CORTINA 4-door. $1495.
1969 TOYOTA 1200. $1395.
1968 VW Beetle. $1295.
1968 METEOR 4-door. $1395.
1967 AMBASSADOR DPL, 2-door, hardtop. $1595.

SUBURBAN
"Your '73 Action Centre"
Wide open till 10 p.m.
386-6131

METRO
BEACON AVE. SIDNEY

72 Ford F250 4x4
71 GMC ¾
71 Datsun P.U. and Buccaneer camper
70 GMC V-8, A.T.
70 VW 9-pass. bus
67 VW camper
66 VW 9-pass. bus
64 VW 9-pass bus
72 Ford LTD S.W. 9-pass., air
71 Cutlass 2-dr. Ht. Full power
70 Monte Carlo. Full power, buckets and console
70 Ford LTD wgn.
69 Barracuda. Full power
69 Dodge Dart 4-dr. 6, A.T. V200
67 Crown sdn.
66 F-85 sdn.
66 Chrysler 4-dr. Ht.
66 Dodge 4-dr. 6, A.T.
63 Valiant 4-dr. 6, A.T.

Drive to Sidney AND SAVE!
METRO
656-4311

MUST SELL 1968 FORD FAIRlane 500 station wagon, low mileage, automatic, radio, V-8, power steering, disc brakes. No reasonable offer refused. Will take almost anything in trade. 382-1424.

ONE OWNER 1967 TOYOTA Corona, immaculate condition, 45,000 miles. Will accept reasonable offer or other car or items in trade. 382-1424.

EXECUTIVE DRIVEN 1972 OLDS 98 4-door hardtop, every available option. New car price $9000. Inquiries, 384-4128 weekdays 9-5. 592-4795 weekends and evenings.

'65 GALAXIE, V-8, AUTOMATIC, custom radio, good rubber. Immaculate and mechanically A-1. $650. 743-2974.

1961 PONTIAC 6-CYLINDER standard. Tested till March 1974, $230. 1958 Mercedes Benz, $350. 479-7848.

'64 FORD CORTINA, RECENT engine rebuilt, tested. $350. 479-7448.

'63 OLDS 88, 4-DOOR HARDTOP, original owner, licensed, tested. $495. 478-2595.

'66 CONVERTIBLE BEAUMONT. V-8 automatic, radio. Lady driver only. $675. 477-2485.

'69 GRANDE PRIX, ALL extras, new tires and Firemist paint. $3300. After 6, 383-1426.

'64 FALCON CONVERTIBLE, ('66-289) standard, one owner—very clean. 479-4764.

'65 BARRACUDA, V-8, 4-SPEED, $1050. Need compact automatic. 656-2669.

'57 PONTIAC 2 DOOR. NEW tires. Hurst shift. Tested till Jan. '74. $75. 478-6764.

'69 VW DELUXE BEETLE, NEW paint, very good condition. 479-7954 after 5.

'58 AUSTIN, GOOD RUNNING order, needs clutch. $50. 598-1322.

'69 FIAT 124 MODEL, $1000. 477-9277 after 9 p.m.

'66 VOLKSWAGEN, $400. D. WEDley, 1023 Belmont Avenue, 388-9760.

MUST SELL 61 VW. REBUILT engine. Needs some work. 477-5163.

1963 FALCON 4-DOOR, STANdard, good condition, $335. 656-1550.

'65 CHEV. TESTED TILL '74. $450. 383-5117.

1965 DODGE POLARA, V8, TILT-steering. $650 firm. 592-1873.

150 CARS FOR SALE

THREE POINT MOTORS

AN EXCELLENT SELECTION OF CAREFULLY USED, FULLY RECONDITIONED MERCEDEZ BENZ

'66 AUSTIN '1100' $995
'67 FALCON Futura $1495
'68 AUSTIN '1100' Automatic with very low mileage. $1395
'68 VAUXHALL Viva $995
'69 CAMARO Convertible. A beauty! $2895
'71 MAZDA '1800' $2095
'72 VW WESTFALIA Fully equipped and in excellent condition. $4195
'72 CHRYSLER Newport Royale Extremely attractive automobile. Dark blue with white vinyl top. Fully equipped and carefully maintained. $5395

Low Cost IAC Terms To Suit You.

When You Get Around To
QUALITY
Come Around To
THREE POINT
Government At Hillside
385-6737

AMC
REG MIDGLEY'S
AMERICAN MOTORS JEEP
736 CLOVERDALE AVE. 385-8756

GOOD GUY! SUPER SALE!
65 PONTIAC SEDAN $ 780
65 AUSTIN 1100 $ 630
72 CHEVROLET SEDAN $1995
67 FALCON SEDAN $1195
67 METEOR SEDAN $1395
Call an AMC GOOD GUY!
Bob Allison, Jack Batey,
Ted Bailey, Gordie Strongman

J. C. MOTORS

'71 COROLLA Sprinter $1695
'71 GALAXIE HT, V-8, A.T. $3195
'71 DATSUN 240Z, 16,000 mi. $3750
'70 CORTINA 2-door, radio $1495
'70 AUSTIN America, At. $1595
'70 PONTIAC Ht. V-8, At. $2695
'69 FAIRLANE SW. loaded $2395
'69 BUICK Wildcat Ht. $2695
'68 AUSTIN 1100 Sedan $ 895
'66 OLDS '88' hardtop $ 995
'66 COLONY PARK wagon $1595
'64 CHEV. 2-Dr., A.T. $395
'62 CHRYSLER sedan $395
62 FAIRLANE 6, standard $395

837 YATES, 384-0921

BAD OR GOOD CREDIT
NO INTEREST CHARGED
Let us help re-establish your credit. We finance anyone — separated, divorced, single, male or female. We guarantee delivery in 10 minutes. Buy and pay — SAME LOCATION.
Instant "NO-RED-TAPE" Credit
PALM MOTORS
854 Pandora 383-5252
Buy Here — Pay Here

1968 THUNDERBIRD LANDEAU SEDAN. POWER STEERING AND BRAKES. RADIO. GOLD WITH WHITE VINYL TOP. $3,150.00. PH. AFTER 6, 592-6282.

RARE '66 CHARGER, POWER steering, power windows, deluxe interior, radio, new running gear and tires. Immaculate condition. $3,100 or offers. 478-5150 after 1 p.m.

WE FINANCE ANYONE
'67 Simca, $150 down
10 monthly payments, $40
Instant "NO-RED-TAPE" Credit
PALM MOTORS LTD., 383-5252

1968 BUICK WILDCAT, 430, 4-barrel, full power, 2-door hardtop, vinyl roof. Immaculate $2500 or best offer, 382-8943.

'63 COMET CONVERTIBLE, AUTOmatic power steering, new tires and battery in fall. Offers. 382-5263.

1973 COUGAR XR7, 4,700 MILES, fully equipped. Must sell. Asking $4,500. 658-5639.

1967 MUSTANG. 289. AUTOMATIC. New brakes. Radio. $1295. 598-2162.

'61 FALCON. TESTED. GOOD condition. With trailer hitch. $250. 477-4973.

1970 LE MANS STATION WAGON, 350 V-8, power equipped. Excellent condition. 592-3883.

1969 OLDS SUPER 88. EXcellent condition, low mileage. 479-6219 or 386-0272.

1966 VAUXHALL STATION wagon, $900. Fishermen's Wharf, boat "Outlaw."

70 CORONA MARK II STATIONwagon. Completely equipped and absolutely immaculate. 656-5159.

150 CARS FOR SALE

PLIMLEY
SINCE 1893

AUSTIN DEMOS

72 MARINA	$2398
72 MARINA G.T.	$2592

ENGLISH

71 MG MIDGET	$2295
70 ROVER 2000	$3195
69 VAUXHALL VIVA	$ 995
68 CORTINA	$1095
68 AUSTIN 1800	$1495
68 AUSTIN 1100	$ 595
68 AUSTIN 1100 AT.	$1295
68 MGB	$1995
67 CORTINA A.T.	$1295

GERMAN

71 OPEL SP COUPE	$3195
66 VOLKSWAGEN	$ 995
66 VOLKSWAGEN	$1095
65 VOLKSWAGEN	$ 595
65 VOLKSWAGEN	$ 895

DOMESTICS

71 FORD PINTO	$2195
71 VEGA	$2295
68 OLDS CUTLASS H.T.	$1945
68 BUICK WILDCAT	$2495
67 CHEVY VAN	$1595
66 AMBASSADOR	$1395
65 MUSTANG AT.	$1095
65 PONTIAC CONVERT	$1595
64 CHEV WGN. AT.	$ 795
64 RAMBLER	$ 595
64 OLDS F85	$ 695
63 FORD AT.	$ 495
60 CADILLAC CONVERT.	$845

JAPANESE

72 TOYOTA	$2095
72 DATSUN	$2095
72 TOYOTA 1600	$2495

PLIMLEY
YOUR SPORTS CAR HEADQUARTERS
1010 YATES ST.
382-9121
OPEN TILL 9 P.M.

Speedway
VOLKSWAGEN
PORSCHE • AUDI

Price Challengers

72 MINI
16,000 miles. Very popular economy unit. Finished in mustard.
$1575

71 VEGA
2300, 2-door 4-speed. 16,000 miles. Gleaming white finish.
$1788

70 TOYOTA
COROLLA 2-door, buckets, radio, 4-speed, 26,000 miles.
$1445

68 VW
Station wagon, radio. Very desirable unit.
$1399

UNDER THE REVOLVING VOLKSWAGENS
BOTH SIDES OF YATES
385-2415

COMPACT
'69 Beaumont sedan, automatic, radio, power steering, one owner, local car, 19,000 miles, $2395.
'67 Ford V-8, automatic, radio, power steering, good family car, clean well maintained, $925.
TRADES AND TERMS
JOE FLETCHER CAR SALES
1640 Cedar Hill Cross Rd., 477-9166, res. 479-6427.

"MISC USED CARS"

67 Caddy Convertible	$2495.00
67 Rebel auto 2-dr. H.T.	$995.000
66 Buick Special, auto, sdn	$995.00
66 Vauxhall Viva 2-dr.	$595.00
65 Meteor, 2-dr hardtop	$495.00
58 Chev Station Wagon	$245.00

AT TRUCKTOWN ON BAY
2525 Bridge St. 386-1711

'69 FORD FAIRLANE WAGON. V-8, automatic tranmission. Radio. Electric tail-gate window. 42,000 miles. Excellent condition. Well maintained. $1,900. 382-7000.

'67 CHRYSLER 300, V-8, AUTOmatic, power steering, power brakes, radio, top condition, open to offers. 478-1982.

1959 FORD AUTOMATIC, TESTed, needs transmission work. Motor good. $80. 735 Claremont anytime.

'64 CHEV. SUPER SPORT, BUCKets, console, new 283 V8, with bills to prove work done. Immaculate condition. Asking $950. 658-8286.

REPOSSESSED AUTOS, 1968 Meteor, hard top, 1968 Dodge Dart, 386-2407.

1966 OLDSMOBILE DELTA 88 2-door hardtop. Excellent condition. Fully equipped. 385-3502.

1961 RAMBLER STATION wagon, excellent shape, tested 'til April '74. 592-4912 after 5 p.m.

150 CARS FOR SALE

S&H TOYOTA

NEW 73 CORONA 4-DOOR $2895

BRAND NEW 73 COROLLA $2195

72 TOYOTA COROLLA 1600, 4-dr., a.t., radio $2495
72 TOYOTA COROLLA 1600 4-Dr. $2195
72 TOYOTA COROLLA 1600 Cpe. $2395
72 DATSUN Coupe, radio $2195
72 MAZDA 1800, A.T. $2595
72 MAZDA Rotary $2495
71 TOYOTA MK. II. H.T., A.T., LOW MILEAGE $2595
71 V.W. Super Beetle $1995
70 TOYOTA MK. II, 2-DR. H.T. $2295
70 G.T.O. $3095
70 PONTIAC PARISIENNE 2-Door H.T. $2695
69 VAUXHALL 2-Dr., a.t. $1195
69 MAZDA station wagon $1595
69 V.W. Beetle, A.T. $1595
69 ENVOY 4-DOOR STN. WGN., A.T. $1395
69 VAUXHALL 2-Dr. $1095
67 FIAT 4 door $995
67 PONTIAC SDN. $795
66 PONTIAC PARISIENNE. Very clean $1095
66 COMET, 6, A.T., radio $995
66 SUNBEAM, A-1 $795
65 FORD S.W., V-8, A.T., P.S., P.B., radio $1095
64 BUICK SKYLARK $995

TRANSPORTATION SPECIALS!!

63 V.W. 1500 $595
64 FORD FAIRLANE V-8, Std. $495
64 FALCON A-1 $595
64 CHEVELLE Sedan $495
62 VOLVO 4-DR. 1225 $595
61 MERCEDES BENZ $250

SAUNDERS & HITCHMAN
2040 CADBORO BAY ROAD AT FORT AND FOUL BAY
592-2471

peter pollen ford
BUY WITH CONFIDENCE FROM THE VALUE LEADER

COME IN AND SEE OUR FINE SELECTION OF TOP QUALITY USED CARS TODAY!

ALL SOLD WITH 7-DAY MONEY-BACK GUARANTEE

PETER POLLEN FORD
1060 YATES
384-1144

SAVE SAVE

66 FORD A.T.	$889
65 CHRYSLER, loaded	$933
66 ACADIAN	$497
66 CORTINA A.T.	$725
65 COMET A.T.	$666

CHEAPIES

62 RAMBLER	$49
64 DODGE	$199
60 CHEV. Auto.	$99

PALM MOTORS LTD.
854 PANDORA 383-5252

WE FINANCE ANYONE
'65 Rambler, $250 down
10 monthly payments, $50
Instant "NO-RED-TAPE" Credit
PALM MOTORS LTD., 383-5252

1972 CADILLAC COUPE DEVille, 14,000 miles. Purchased new in Victoria last year. This car is immaculate. $7,500, consider trade. 477-9443.

68 TORINO FORD V-8 AUTOMATIc stick, buckets, black vinyl roof over blue. $1800 or best offer. 382-1076 anytime.

150 CARS FOR SALE

DE PAPE

REMEMBER

If you buy before Seeing us you may HAVE PAID TOO MUCH

'72 CADILLAC ELDORADO CONVERTIBLE

Automatic transmission, power steering, power brakes, power windows, factory air conditioning, 6-way power seats, AM-FM stereo radio, plus 8-track tape, power antenna, cruise control, power door locks, tilt telescopic steering, power trunk lock. Finished in metallic green with a white top. Cost new $13,000.
NOW $8995

'71 LINCOLN CONTINENTAL

4-door sedan, power steering, power brakes, 6-way power seats, power windows, power antenna, AM-FM stereo radio, tilt wheel, factory air conditioning, cruise control, plush dark brown carpeting, with matching interior. Radial ply whitewall tires. If you're looking for luxury in a car this is the one for you. A must to see.
NOW $6895

'69 LINCOLN Continental Coupe

Fully factory power with air conditioning. Dual 6-way power seats, stereo radio, leather interior plus vinyl roof. A beautiful automobile.
NOW $3995

'70 BUICK RIVIERA

2-door hardtop, 32,000 miles, automatic transmission, power steering, power brakes, power windows, 6-way power seats, factory air conditioning, tilt wheel, black interior with maroon exterior plus black vinyl roof.
NOW $4395

'67 CADILLAC SEDAN DE VILLE

Fully powered with factory comfort control, air conditioning, 6-way power seats, power steering, power brakes, power windows, power door locks. Purchased new locally and traded to us by the original owner up to later model Cadillac. Only 26,000 miles. Hurry for this one.
NOW $3395

'69 METEOR STATION WAGON

4-door ten-passenger wagon, V-8, power steering, power brakes, radio, rear power window. Whitewall tires, a must to see and drive.
NOW $2395

'69 COMET SPORTS

2-door hardtop, V-8, power steering, power brakes, 3-speed automatic, radio, whitewall tires. A real clean good running unit.
NOW $2295

Many, Many More
GOOD BUYS TO CHOOSE FROM

DE PAPE
Motors Limited
847 Yates 384-8035

GEM Motor Sales

385-4311

70 PLYMOUTH FURY SEDAN, COMPARE 4-DOOR $1995
70 VW BUG WITH SUN ROOF, LOW MILEAGE $1795
70 DATSUN 2-DOOR $1199
69 VW STATION WAGON, ONE OWNER, AUTOMATIC $2095
69 PONTIAC SEDAN, AUTOMATIC, 6-CYL. UNBELIEVABLE $795
69 DODGE MONACO HARDTOP, LOADED 2-DOOR $2095
68 BRUICK LE SABRE HARDTOP, ONE OWNER 4-DOOR $2500
68 RAMBLER AMERICAN $1095
67 CHEV. BEL AIR SEDAN $1295
66 FALCON SEDAN $795
66 PLYMOUTH SEDAN $150
65 CHEV CONVERTIBLE $1095
65 BUICK SKYLARK HARDTOP, NEAT 2-DOOR $1095
64 FORD STN. WAGON $595
64 VALIANT SEDAN 6-CLY. $695
63 COMET STN. WAGON $395
63 PONTIAC STN. WAGON $395
63 PONTIAC SEDAN $125

We Also Have a GOOD SELECTION OF TRUCKS

480 Esquimalt Rd.
OPEN 9 TILL 9

1972 GRAND TORINO SPORT, vinyl roof, only 4,000 miles. 386-7648, after 4 p.m. weekdays.

1965 MUSTANG CONVERTIBLE, V-8, automatic, new paint, mags, tested, $995. 477-2027.

1966 PLYMOUTH, FURY II, V-8, automatic, radio. Best offer. 385-7276.

'71 VW WESTPHALIA CAMPER, with tent, low mileage, $3,950. 477-8617.

1962 PONTIAC, STANDARD 6. New tires. Radio. Tested. $275. After 6 p.m., 477-4303.

'59 PLYMOUTH STATION wagon, tested. $60. 478-5607.

1964 COMET, 6-CYLINDER AUTOMATIC. $350. 478-2916 after 5 p.m.

1961 CHEV. AUTOMATIC, 4-door. 652-2808 after 5.

'65 CORVAIR, 2-DOOR HARDTOP, best offer. 478-2725, 5-7 p.m.

1970 ROADRUNNER, 4-SPEED, top condition. $2895. 386-7083.

1963 STUDEBAKER 4 DOOR, EXCELLENT condition. Phone 382-7995.

150 CARS FOR SALE

METRO TOYOTA

NEW TOYOTAS

1200 SEDAN

1600 SEDAN

CORONA SEDAN

MK. II SEDAN

HILUX P.U.

ANOTHER METRO FIRST FOR YOUR PROTECTION

All units listed below have been diagnosed and repaired by the

ESSO CAR CLINIC

Diagnostic Centre

'71 V.W. Convert.
'71 'Vette Panel top 4-spd.
'70 Coronet 440 Wgn. "air"
'68 Fairlane FB 4-spd.
'69 V.W. Beetle
'69 Cutlass auto.
'70 Toyota Wgn. auto.
'71 GTO auto.
'70 Monte Carlo
'71 Hilux P.U.
'69 Dart Htp.
'67 Cutlass H.T.
'66 Toronado
'70 Mazda coupe
'71 616 coupe auto.
'66 Impala H.T.
'69 Barracuda
'71 Toyota Htp. "auto"
'67 Mustang
'69 GTO 4-spd.
'69 Mustang
'71 240-Z
'69 Sport Sat.
'70 Cortina auto.
'65 Pontiac
'67 Futura
'64 Chevy II Conv.
'66 Charger
'70 Fiat 124 S
'72 Celica
'70 Toyota auto.
'71 Toyota auto.
'68 Pont. conv.

– PLUS –
Many, many more to choose from

IMPERIAL ESSO

CAR CLINIC DIAGNOSTIC REPORT AVAILABLE ON ALL UNITS LISTED ABOVE.

REMEMBER AT METRO ALL REASONABLE OFFERS WILL BE ACCEPTED.

100% FINANCING AVAILABLE.

Metro Toyota Ltd.
624 Finlayson
386-3516 386-3517

METRO TOYOTA

150 CARS FOR SALE

DOUGLAS VOLKSWAGEN PORSCHE AUDI

YOUR LARGEST VOLKSWAGEN DEALER ON THE ISLAND

TOP TRADE-IN ALLOWANCES

TRADE NOW SAVE $ $ $

Full selection of all makes and models VW, Audi, Porsche for immediate delivery.

— ALSO —
A limited number of '73 company cars at large savings.

72 VW 411 WGN. 4-speed, radio, 9000 miles $3495

72 VW SUPER BEETLE radio, low miles $2495

71 VW Squareback Wgn. Radio, 4-speed $2495

71 VW Super Beetle $2095

LARGEST SELECTION OF USED VWs ON VANCOUVER ISLAND — ALL MODELS

FINANCING WITH THE BANK OF NOVA SCOTIA

TERMS TO SUIT YOUR BUDGET

3329 Douglas St.
388-5466
Open 9 'til 9

Brian Holley

'69 CHEV IMPALA

327 V-8 automatic, power steering, power brakes, 2-door hardtop, 35,000 miles.
$2325

'70 VAUXHALL

Station Wagon, 4-speed, radio, red in color.
$1395

'68 CORTINA

Station wagon, automatic, white in color.
$1345

'69 MUSTANG

302 V-8, automatic, power steering, power brakes, radio.
$2220

Brian Holley MOTORS LTD.
FIAT VOLVO
Douglas at Cloverdale
384-1161

PRESIDENT'S PERSONAL CAR

Luxury Chrysler Newport 2-door hardtop, '72 model. Loaded with extras, includes air conditioning, etc. This is a low-mileage demonstrator that has to go. We need a good used Chrysler, how about yours? Please call Sales Manager, Mr. C. KU, NATIONAL MOTORS, 384-8174.

GOING TO EUROPE, MUST sell '68 Karmann Ghia. Best offer. 384-8829, 658-5361.

1962 MORRIS MINI. REBUILT motor and transmission. 656-4053.

150 CARS FOR SALE

CORNELL

BRAND NEW!

MOTOR TREND'S ECONOMY CAR OF THE YEAR

'73 CHEVY VEGA

2-door Coupe
$2571

HATCHBACK Coupe $2698

STATION Wagon $2858

PANEL Express $2571

North America's Number 1 selling compact

'73 CHEVY NOVA

2-door model
$3094

USED CARS

'72 OLDS CUTLASS, EQUIPPED
'72 IMPALA 4-DR. H.T., EQUIPPED
'72 VEGA HATCHBACK
'72 CHEVY NOVA 4-DR. SDN.
'72 MAZDA ROTARY
'72 CHEVELLE H.T.
'72 TOYOTA COROLLA
'72 CHEVROLET S.W.
'72 DUSTER H.T.

'71 PONTIAC LE MANS H.T.
'71 CHEVROLET SDN. EQUIPPED
'71 CHEV. CAPRICE H.T.
'71 CHEVELLE 4-DR. H.T.

'70 CAMARO
'70 METEOR 4-DR. H.T., EQUIPPED
'70 HORNET SEDAN
'70 CHEV. 2-DR. H.T.
'70 TOYOTA SPRINTER
'70 PONTIAC 2-DR. H.T.
'70 TOYOTA CORONA
'70 VAUXHALL VIVA
'70 OLDS CUTLASS 2-DR. H.T.
'70 OLDS 88, 4-DR. H.T.

'69 CORTINA G.T.
'69 CORVETTE CONVERT.
'69 PLYMOUTH CONVERT.
'69 VAUXHALL VIVA
'69 BEAUMONT 2-DR. H.T.
'69 DATSUN 1200
'69 PONTIAC 2-DR. H.T.
'69 PUNTIAC GRAND PRIX
'69 PONTIAC ESTATE S.W.
'69 VW FASTBACK
'69 CHEV. IMPALA H.T.

'68 EPIC WAGON
'68 CORTINA WAGON
'68 CORTINA G.T.
'68 VIVA S.W.
'68 FORD GALAXIE, EQUIPPED
'68 CAMARO S.S.
'68 DODGE DART H.T.
'68 BARRACUDA H.T., EQUIPPED
'68 PONTIAC 2+2 H.T.

'67 PONTIAC 4-DR. H.T.
'67 FORD GALAXIE, AIR
'67 FORD H.T., EQUIPPED
'67 PONTIAC SEDAN
'67 FORD S.W.
'67 COMET CAPRI H.T.
'67 CHRYSLER 4-DR. H.T.
'67 CADILLAC CPE DE VILLE, AIR
'67 METEOR STN. WGN.
'67 FORD COUNTRY SQUIRE WAGON

'66 METEOR H.T.
'66 CHEV. STN. WGN.
'65 METEOR 4-DR. H.T.
'65 PONTIAC 2-DR. H.T.
'65 CHRYSLER 4-DR. SDN.
'65 CHEVELLE 4-DOOR
'64 DODGE STN. WGN.
'63 RAMBLER STN. WGN.

CORNELL

CHEV – OLDS
3050 DOUGLAS
OPP. MAYFAIR
385-5777 'til 9 p.m.

150 CARS FOR SALE

DRIVE WITH A SMILE TO

DOWNTOWN YATES AT COOK

WE'RE WIDE OPEN SATURDAY

WITH NEW And USED CARS At SALE PRICES

ENSIGN

Chrysler Plymouth
DOWNTOWN
YATES AT COOK
386-2411
Open Weekdays
Till 9

1969 FORD

Torino Squire 8 passenger wagon. 390 V-8, 4 barrel, automatic, power steering and brakes, mag rims and belted tires, radio, low mileage. $2,495. Phone: 382-0130

STATION WAGON

1972 DATSUN 2-DOOR, AUTOMATIC, only 4600 miles, $2095. 385-5956.

1965 MUSTANG, DARK GREEN, automatic, excellent condition. 478-1974.

VW '57 BUS. RETIRING. SELLING out. Good for young fellow or old. 384-0120.

1960 PONTIAC, 2 DOOR, 6 CYLINDER, automatic, chromies and mags. Offers. 386-7215.

MUST SELL. 1973 TOYOTA CELICA, radial mags, plus 4 new tires. $3150. 382-0758.

1968 VOLKSWAGEN WINDOW camper 1600, double bed, curtains, $1950. 478-6530, 384-0306.

1967 BARRACUDA, V-8, AUTOMATIC, P.S. A real good one. $1650. 477-1784.

1968 VAUXHALL VICTOR STATION wagon. Must sell. $625. 383-5136.

'60 CHRYSLER 4-DOOR HARDTOP, 383, 4-barrel, excellent running condition, $275. 477-8694.

'72 SUPER BEETLE, AS NEW, 140 miles. 382-7041 or 384-6250.

1954 CONSUL. REBUILT MOTOR. Licensed. Tested. Phone 478-3826.

'46 FORD 3-SEATER COUPE. $150. 382-5947.

1960 PONTIAC, 2 DR. HT., 348 4 barrel 3 speed, $325, 384-5074.

1962 VAUXHALL, TESTED, $325. 592-3810.

SACRIFICE 2 CARS FOR $299. '62 Oldsmobiles. 388-7941.

WRECKING 1962 VOLKSWAGEN, many good parts. 658-5501.

1971 COLT, EXCELLENT CONDITION, sacrifice, 478-3392.

'64 DATSUN SEDAN, RUNS well, $745. 385-5860.

'63 FORD ECONOLINE, TESTED, till 1974, $745. 385-5956.

'70 TOYOTA COROLLA 2-DOOR, $1175. 385-5860.

151 FOREIGN IMPORT AND SPORTS CARS

PLIMLEY

SEE US FIRST

5 used Sports Cars to choose from

PLIMLEY
1010 Yates 382-9121

Your Sports Car Headquarters

ALFA ROMEO
METRO
Beacon Ave.
Sidney
656-4311

1972 DATSUN 1200 SEDAN. LOADED. 8-track tape deck, chrome slotted wheels, radial tires. Only 4,000 miles. Balance of warranty. $1995. 384-7204.

1961 JAGUAR MARK II, 42,000 original miles, immaculate inside and out. Must be seen. $1,900. 478-1298.

'69 TRIUMPH SPITFIRE, EXCELLENT condition, radio, Michelin radial tires, 41,000 miles. $1,800 or offers. 479-1718.

1970 M.G.B. NICE, CLEAN, RED car, radials, radio, new mufflers, good condition. $2400 or offers. 592-3574 (Monday-Friday 5-7 p.m.)

'67 ALFA ROMEO SPIDER 1600. Good condition. Radio, good top. Rare model. Best offer. 477-5873.

BUG EYE SPRITE WITH '67 1100 engine and transmission, new brakes, roll bar, $695. 382-4179.

1972 DATSUN 240Z, EXCELLENT condition. Snow tires, mags, etc. $4300. 478-3058 after 6 p.m.

1969 DATSUN 1600 SPORTS. Very good condition. Radials. 592-1872.

1971 DATSUN 240Z, 20,000 MILES, offers. 3805 Campus Cresent, 477-2538.

'69 TRIUMPH GT6 PLUS, EXCELLENT condition, radials, $2000. 477-1705.

'69 CONVERTIBLE GHIA, UNDER 30,000 miles, immaculate $2,100. 383-3947.

'64 TRIUMPH SPITFIRE. NEW tires, recent motor job. Offers. 477-6171.

69 TRIUMPH GT 6 PLUS, BRG; Offers. 598-3475, days. 592-3092, evenings.

1953 TALBOT 90 CONVERTIBLE, new top, new upholstery, $400. 656-5360.

'63 TR3, GOOD SHAPE. $950. 652-3592.

151 FOREIGN IMPORT AND SPORTS CARS

MERCEDES LOVERS. UNUSUAL 1959 219 model, owned by 2 doctors, no dents, needs some motor work. Reasonable offers considered. 386-2029, 477-8764.

1956 LAND ROVER, 4 WHEEL drive, locking hubs, power winch, excellent tires. One year test. Excellent hunting vehicle. Bargain, $975 or trade. 382-8670.

'64 FIAT 1200 ROADSTER SPECIAL Vetture. New work done. 385-3061.

WANTED: M.G.A. OR TR3 REBUILT, cash. 598-2477.

1972 TRIUMPH SPITFIRE, 12,000 miles, excellent condition, 385-2101.

WANTED — SPORTS CAR OR Volvo any condition, 479-7860.

1970 DATSUN 240-Z, EXCELLENT condition, offers. 477-8555 evenings.

WANTED: 1972 FIAT 124 SPIDER. Phone 592-7551.

MAZDA 69 2-DOOR, $950. ARROW wagon, '68, $1250. 598-3620.

154 TRUCKS AND BUSES

CORNELL

S-A-V-E ! !

—BLAZERS
—PICKUPS
—SPORT VANS
—SUBURBANS
—VANS
—CREW CABS

CORNELL

CHEVY TRUCK CENTRE
3050 DOUGLAS
385-5777

"TRUCK SPECIALS"

TRUCKTOWN

70 Ford ¾-ton pickup, big 6, 4-speed, long wide box, split rims. Only $2695
69 Ford ¾-ton Camper Special pickup, V-8 automatic, long wide box, all white. Only $2395
69 Ford ¾-ton pickup, V-8, 4-speed, long box, all red. Only $2295
67 Ford ½-ton camper special V-8 4-speed, long wide, radio, etc. Only $1795
67 Ford ½-ton pickup, 6, 3-speed, long wide box, all yellow. Only $1595
65 International ¾-ton pickup, big 6, long wide box, good runner. Only $995
66 Chev ¾-ton cab and chassis, V-8, 4-speed. Make good camper unit. Only $1295
61 Chev 1-ton cab and chassis, duals, good rubber. Only $995
4 Walk-in Vans all G.M.C. From $ 695

These and more at TRUCKTOWN ON BAY ST.
2525 Bridge St. 386-1711

DE PAPE MOTORS

1971 INTERNATIONAL 4x4 ½-ton, 4-speed, heavy duty equipped, radio, 7,000 miles, just like new.
NOW $3895

1973 CHEVY ¾-TON CAMPER SPECIAL
9,000 miles, heavy duty suspension, power steering, power brakes, radio, automatic, plus camper wiring. A real clean unit.
NOW $4695

1971 GMC ¾-TON
V-8, power steering, power brakes, 3-speed automatic transmission, radio, de luxe brocade interior, all heavy duty equipped.
NOW $3795

DE PAPE MOTORS
847 YATES 384-8035

NATIONAL CHRYSLER-DODGE

NEW
1972 D200 (¾ ton)
Pickup
Equipped for 8,000 lb., G.V.W., 360 engine, automatic transmission, 8.75x16.5 p.r. tires, power steering and brakes, rear step bumper.
Come in and look IT OVER

NOW ONLY $4219

CALL MARSHALL MURRAY
NATIONAL CHRYSLER-DODGE
384-8174 819 Yates

1973 GMC ¾ CAMPER SPECIAL, DEMO. Completely equipped with:
—De luxe camper elimi-pitch pkg.
—8200 manufacturers G.V.W.
—350 V-8
—Automatic transmission
—Power steering
—Power disc brakes
—Power LOK axle
—Sierra Grande pkg.
—750x16 10-ply tires
—Auxiliary battery

This vehicle has been locally driven by me and has 1500 miles on it. For appointment to view, contact DAVE BLYTH, EMPRESS LEISURELAND, 2524 Douglas, 382-7121 or 382-5331 or drop in and see me. Priced to sell this weekend.

68 CHEV. Pickup $1750
66 CHEV. Sedan, V-8, at, $695
70 CO—1600, V-8, P.S., 4 and 2 $4995
69 GMC Pickup $2195
— WILLYS 4x4 WJM wagon, winch $1095
70 I.H. ½-ton, 4-speed, radio, L.W.B. $2395
70 I.H. CO 2½-ton 13,000 miles, Like new $4995

517 Herald St. 388-5508
INTERNATIONAL HARVESTER

CAMPER SPECIAL

One owner, 1971 G.M.C. ¾ ton pickup, fully equipped with 350 V-8, 3-spd, auto trans, power steering and power brakes, Sierra interior and exterior, radio and many more options. In immaculate condition. For information call
BARRY FOSS
382-7121 or 384-9059
EMPRESS PONTIAC BUICK GMC

FORD 850 TANDEM TRACTOR, rebuilt 534, V-8 motor 5x4, good tires. 1966 Chev 960 van Hyd. tailgate, tested, good tires. Kenworth MD. 923 tractor — rebuilt Cummings powered 5x4. Through test. Good tires. Wilson Foods Ltd. Will sell cheap or trade for pickup and camper. Apply Gary West or H. Eng, 47 Songhees Rd., Victoria.

1969 GMC 3-TON V-8. 5 AND 2 trans. P.S. P.B. Equipped with 500 Holmes wrecker. All ready to go to work.
1966 Mercury 600 with 18' flatdeck. V-8, 4 and 2 trans.
GEORGE ENG TRUCK SALES
940 Hillside 385-3054

3 — ¾-TON PICKUPS, 2 FORD Econovans — 3 wagoneer 4 W.D., 2 — I.H.C. Farm tractors, 2 flagliner trailers.
VICTORIA JEEP
HILLSIDE at ROCK BAY

1956 LAND ROVER, 4 WHEEL drive, locking hubs, power winch, excellent tires. One year test. Excellent hunting vehicle. Bargain. $975, or trade. 382-8670.

TRUCKTOWN 386-1711
Everything in Trucks
On Bay St. below Government St
2525 Bridge St.

1957 FORD RANCHERO, 390 3 speed. Radio. Power steering. Very nice condition, $540. Arts Car Sales, 310 Bay St. 383-8302.

BRAND NEW DATSUN ½-TON pickup, fully equipped, $2,625.
McCALLUM MOTORS LTD.
1101 YATES 386-6168

Panel, $475 or offer. 478-4963.

1958 INTERNATIONAL ¾-TON

154 TRUCKS AND BUSES

NEW!
NEW!
NEW LOCATION
ENSIGN'S DODGE TRUCK
AND
Recreational VEHICLE CENTRE
ON
QUADRA
AT
CALEDONIA

DODGE TRUCKS
½ Ton P.U.
¾ Ton P.U.
Camper Trucks
4-Wheel Drives
Club Cabs
Crew Cabs
Medium and Heavy Duty Trucks

DODGE TRUCKS
Compact Vans
Compact Wagons
Compact Cabs
and Chassis . . .
Build Your Own
R. V. Camper

TRIPLE "E" Motor Homes
18' Mic Mac
22' Chippiwa
24' Algonquin
ON DISPLAY NOW

TRIPLE "E" TRAVEL TRAILERS
14' — 16' — 17'

TRIPLE "E" TRUCK CAMPERS
8' — 8½'

CAVEMAN TRUCK CAMPERS
8' — 9½' — 11'

NEW! LOCATION
FOR
DODGE TRUCKS
AND
Recreation Vehicles

ENSIGN
AT
QUADRA
AND
CALEDONIA
386-2411

INTERNATIONAL 4 WHEEL drive, 1966 model 1100 V-8 Travelall. Phone 479-3788 or 981 Violet evenings or weekends.

'71 VEGA DELIVERY VAN, radio, new tires, shocks. Best offer. 652-1831.

1967 FORD RANGER ½-TON, 352 V-8 automatic with 8' canopy, excellent condition. 598-4440.

1960 FORD, 4X4 WITH CAMPER. All rebuilt, $950 or best offer 384-6649.

1970 FORD CREW CAB WITH camper. Excellent condition. 40,000 miles. 746-6332.

1964 CHEV. 4 WHEEL DRIVE. 478-5757.

154 TRUCKS AND BUSES

BIDS WILL BE ACCEPTED until 6 p.m., April 26 at EMPRESS PONTIAC BUICK on 1961 I.H.C. TANDEM dump truck. Lowest bid will not necessarily be accepted. Contact Karl Kuester, Used car sales Mgr., 382-7121.

1952 MACK B42, SINGLE AXLE. Excellent condition. With or without Hiab crane. 746-6833 Duncan.

'56 INTERNATIONAL 4X4 ¾-TON, 12-volt, good 8-ply rubber. Runs and works well. $600 firm. 642-5149.

'69 ¾-TON CHEV CAMPER SPECIAL. 350. 4-speed. Leaf springs, very good condition. 478-5943.

1970 CREW CAB FORD 1-TON. Still under warranty. Mill Bay, 743-2551 or 743-2069.

'64 DODGE TANDEM DUMP truck. With work. Excellent condition. 383-0735, 478-3434.

1-TON FLAT DECK WITH SIDES on duals, best offer. 386-1291.

1964 INTERNATIONAL SCOUT, 4-wheel drive, winch, etc. Offers. 477-8081.

1972 DODGE 3-TON, EXCELLENT shape, $3600. 385-7431 or 477-3740.

1964 CHEV. ½-TON, $600. 478-2916 after 5 p.m.

61 WHITE 6 YARD READY-MIX truck, $3000. 388-5095.

1962 INTERNATIONAL TRAVELall 110. $700. 478-3896.

158 TIRES

WHITEWALL RADIALS
In 165-15 tubeless at $31.95 exch.
D. and D. TIRE TOWN
1620 BLANSHARD 382-7283

FIVE 700X15, 8-PLY, GOODYEAR super hi-miler tires, and split rims, 6 holes, $350. 478-2427 evenings.

2 MICKEY THOMPSON L60X15 tires. Mounted on 15"x10" Unilugs, chromies. Highest offer takes. Brentwood Texaco. 652-1713.

3 VOLKSWAGEN TIRES. 478-6368

160 PARTS, ACCESSORIES

1956 MERCURY MONTCLAIR 2-door hardtop, recently overhauled, 312 motor, automatic transmission, 8.25x15 Double Eagle tires, rolled and pleated upholstery and door panels, new carpets etc. Sintered metallic brakes, new wheel cylinders and lines. Brand new carburetor, Marchel Quartz Iodide head lights and alternator. 1956 Mercury Montclair 2-door hardtop, 6 cylinder standard transmission for parts or whole. 479-3331.

14 FT. VAN, 2 SIDE DOORS AND rollup rear door; '58 Zephyr motor and trans.; '52 Dodge motor; wrecking '65 Vauxhall Sherwood wagon; '67 Dodge ½-ton; '59 Chev. V-8 standard; '69 International 1200 panel; '58 Ford wagon; Jeep ½-ton and J 2600 body parts; '60 Dodge P.U. box; '64 Ford P.U. box; '52 Ford COE 3-ton; '53 Chev. ½-ton; '56 Lincoln; miscellaneous car and truck parts. Phone 479-4793, 479-6926, 383-3320.

OUR NEW LOCATION
2150 Blanshard Street
Your Car's "Heart" is the BATTERY
For a Strong, Sure Start Every Time GET an "ACME"
LOWEST PRICES IN TOWN
Delivered and Installed
FRANCIS BATTERY and TIRES LTD.

FOR FAST SERVICE ON RINGS, BEARINGS, GASKETS, exchange brake shoes, drum turning, pin fitting, valve seat machining.
CORDS PISTON RINGS
at 834 Johnson St. 383-0011

TWO GM LONG AND SHORT shaft transmissions, $25 guaranteed. Also wrecking '65 Epic and '54 Olds sedan, good motor, transmission and rear end. 385-3885 after 5 p.m.

MARK TEN C.D. IGNITION SYSTEM eliminates 3 out of 4 tune-ups, with dramatic increase in performance. Trans-World Enterprises, 1817 Douglas St. 385-1941.

1964 OLDS, 6,000 MILES BEEFED hydro and Isky Cam, $250. 327, 375 h.p., 8000 miles, $450. Small block 3 duce set up with gaskets, $100. 384-2339.

1963 BUICK WILDCAT MOTOR and transmission. Motor 401 cu. in., very good. Transmission, dynaflow, rebuilt. Victoria Automatic Transmission, not used. 478-3687.

RADIATOR REPAIRS, FAST TOP quality repairs at Maurice's Auto Body, 427 Bella St., phone 384-3121. Located behind the Burnside Pay and Save Gas Station.

'57 CHEV STRAIGHT AXLE, various parts. Gold naugahyde custom steering wheel, rear end, etc. 477-2769 after 5 p.m.; before 4, weekends.

WRECKING 2—1956 CHEVS, 1 almost complete. 1968 Sports Satellite rearend. 283 motor parts. 385-2843.

COMPLETE '69 MINI 998 ENGINE and all syncro remote shift transmission. Best offer over $300. Also 1962 850 Mini. Offers. 656-4644.

348 CU. IN. CHEV. MOTOR; SET Ansen wheels; set of 15x900 slicks; set 586 Olds gears; Mr. Gasget inline shifter. 477-8530.

'64 VW STATION WAGON, trans — good and glass. Also bus glass and miscellaneous. 384-1557, Jim.

REBUILT 4-BARREL CARBURETOR and manifold for Chev. small block. 383-6249.

'64 PLYMOUTH AND '57 AUSTIN for parts. Phone 386-3027 or view at 3174 Harriet Rd.

15X10 U.S. MAGS, FORD OR Dodge with Chev. adaptors. 385-0568.

'59 BUICK. PARTS OR WHOLE. Used daily. Licenced. Tested till June. Offers. 382-4178.

1960 CHEV. WAGON, AUTOMATIC, good V-8, $100. Haldin Motors, 384-6713.

1963 283 COMPLETE WITH 3 speed trans. $150 or offers. 384-6794.

CAR TRAILER, TILT BED, ideal for race car or tractor, $350. 384-8670.

WANTED, GOOD PRE '60 SIX cycle Dodge motor or whole car. 388-4600.

VOLKSWAGEN MUFFLERS, 1 — 1500, 2 — 1600. All fairly new. $12 each. 384-0306.

AUSTIN A-60 MOTOR AND transmission wanted in working order. 652-1684.

'61 RENAULT FOR PARTS. good tires, needs head gasket. $75. 479-3783.

WRECKING '66 CHEV. 283 STANDERD, 60,000 miles. 478-5683.

'62 CHEV. 283. $35. 383-4400 after 5 p.m.

WANTED REAR BUMPER FOR Volkswagen van. 477-4185.

SET 15" RACING MAGS, FIT Ford. 592-4056.

'56 METROPOLITAN, GOOD FOR parts—$30. 478-5859.

VOLKSWAGEN PARTS
507 Ellice Street, 388-6461.

FOUR 14" CHROME RIMS, 2 mounted, good rubber. 477-5267.

1963 CHEV. 4-DOOR PARTS, complete. 478-2265.

NEED 12 VOLT 4:10 OR LOWER gears. 592-4921, John.

WRECKING '65 RAMBLER CLASSIC. 478-3671.

162 AUTO REPAIRS, SERVICE AND TOWING

TRANSWILL AUTOMATIC TRANSMISSION specialists. 384-2851. Rebuilt auto transmission from $69.95. Tune-up from $11.95.

VOLKSWAGEN MOTORS, REbuild, $100 plus parts. Phone 388-7443 after 6 p.m.

VOLKSWAGEN SPECIALIST Complete repair. 1950 Oak Bay Ave.

SCRAP CARS HAULED. REASONable rates. 478-6212.

166 CARS AND TRUCKS WANTED

WANTED: 1960 TO 1965 ECONOline Dodge or Chev. van. Engine condition unimportant. 656-4745.

WANTED 1953 OR 54 FORD OR Mercury pick-up. Box 72 Nanaimo or, phone 754-7048.

WRECKING 1966 VOLKSWAGEN Fastback, good 1600 engine, radio, etc. 658-5501.

CASH FOR YOUR OLD VOLKSwagen, running or not. 658-5501.

166 CARS AND TRUCKS WANTED

NEED CASH?

Highest Prices Paid FOR YOUR CAR OR TRUCK
Paid for or Not
DRIVE IN TODAY
2978 Douglas St.
OR CALL
382-9111

GARDEN CITY AUTO

WANTED
$ $ $ for cash $ $ $
TOP DOLLARS FOR "SPORTS CARS"
FOREIGN CARS—COMPACTS
"TRUCKS"
LOW MILEAGE DOMESTIC CARS
FULL CASH OR CASH FOR EQUITY
DE PAPE MOTORS
384-8035
OR DRIVE TO 847 YATES ST.

WANTED

LATE MODEL IMPORT AND DOMESTIC CARS. TOP PRICES FOR YOUR CLEAN USED UNITS. TRADE UP OR DOWN.

DOUGLAS VOLKSWAGEN PORSCHE-AUDI
388-5466

Top prices paid for your car or truck, paid for or not.
SPEEDWAY VOLKSWAGEN PORSCHE — AUDI.
Both sides of Yates
385-2415

McCALLUM MOTORS WILL PAY top dollar for any make or model car or light duty truck — call today. It pays to look at Yates and Cook.
McCALLUM MOTORS LTD.
386-6168
ALSO
McCALLUM MOTORS COLWOOD CAR LOT
478-5622

Good, Clean CARS AND TRUCKS WANTED
Cash in 5 Minutes
— PLIMLEY —
1010 Yates St.

WE NEED CARS
—DESPARATELY—
WILL PAY CASH OR WILL CONSIGN
HIGHEST PRICES PAID
NATIONAL MOTORS
819 Yates
Victoria's most trusted name for 69 years!

CASH OR CONSIGN
ART'S CAR SALES

WANTED '61-70 ¾-TON PICKUP. 652-3000.

1962 OR '63 RAMBLER AMERican, prefer station wagon, 385-1736.

168 CAMPERS, TRAILERS AND MOTOR HOMES

FENNELL'S TRAILER SUPPLIES

Parts — Propane — Repairs
GALAXIE CAMPERS
SPORTSMAN CANOPIES

Summer Schedule

Open 7 days a week
6459 Pat Bay Hwy. 652-2511

STOCK 90900 — CAMPER SPECIAL. 1973 GMC ¾ P.U. 350 V-8, 4 spd. Power steering and brakes. AM radio. Stainless camper mirrors and chromed camper tiedowns. Front and rear stabilizers plus heavy duty front and rear springs and shocks. Two fuel tanks, two batteries, H.D. radiator and much more. For more information call or see JOHN GUILD at EMPRESS LEISURELAND, 382-5331 or residence 477-4252.

SUPERIOR MOTOR HOMES

See the new 20' all steel model now on display at Duncan, just south of the silver bridge on the TC highway.
DOUG MACKENZIE AUTOMOTIVE
Phone 746-6116

$500 AND YOU HAVE A HOME. Converted bus to mobile home. Electric fridge, propane range, toilet, shower, and double bed plus lots of cupboard space. Can be seen at Standard Service, 1818 Old Island Highway or 385-7955 between 8-12 noon.

DOGWOOD TRAILER SALES
PARTS — PROPANE
RENTALS
RANDELL TRAILERS AND CAMPERS, 478-6841
Highway 1 and Millstream Rd.

HOME-MADE HARDTOP TENT trailer, 12 volt and 110 lights, ice box, boat rack, $275 with propane stove and bottle or $200 without. 478-5432.

OLDER 8' CAMPER, 1966 INTERnational Travelette, V-8, 6-seat cab, makes down to bed. One owner. $2,000 or best offer. 477-4904.

26' TRAVELAIRE WITH TANdem axle, 6 years old. Fully self contained. Mint condition. $3250 or near offer. 616 Goldstream Avenue, Unit 3.

1973 CHAMPION MOTOR HOME, new, de luxe, power steering, power brakes and automatic. Self contained. Power generator, 383-3807.

1972 EMPRESS 24' MOTORHOME Air, cruise control, 8,000 miles. 29' AIRSTREAM land yacht. TERRY 25' 1973. All like new, Jackson's, 974 1A Goldstream.

13' TRAILER CAMPER, PROpane stove, lights, ice box, sink. New tires, sleeps 4, $900. Offers. 656-2097.

SCAMPER 14', ELECTRIC brakes, sleeps 6. Excellent condition, $1500 firm. 382-8439.

TENT TRAILER 12" WHEEL base with boat rack and dining tent. 479-5566 after 5 p.m.

'71 VW WESTPHALIA CAMPER, with tent, low mileage, $3,950. 477-8617.

TOTE-EM TRAILER SALES
478-1041 Days 384-8791 nights

FOR SALE: 10' CAMPER, STOVE with oven, fridge, furnace, sleeps 4. 386-7127.

1973 TERRY TAVEL TRAILER, 25 ft. deluxe, new condition. $4,995. Jackson's, 974 Goldstream, 1-A.

16' VANGUARD TRAILER, TOIlet, fridge and stove, sleeps 6, asking $1995. Open to offers. 385-5860.

AL'S BOX TRAILERS LTD.
214 Dundas 383-8233

12' HOUSE TRAILER, GOOD condition. 383-1005.

15' ALOHA, SLEEPS 6, GOOD condition, $1,550. 479-3139.

1970 8½' VANGUARD CAMPER with furnace, $1,300. 479-7285.

WANTED: 9'6" VANGUARD camper, good condition. 477-3405.

168 CAMPERS, TRAILERS AND MOTOR HOMES

EMPRESS
Leisureland
2524 Douglas St.
382-7121

After 6
382-5331

EMPRESS
Pontiac Buick

Sells Travel Trailers?

YOU BET!!

We are now franchised dealers for SOUTH PARK Travel Trailers. Built in Canada, by Canadians, for Canadians.

Drop in and see our 16', 19', and 20' travel trailers.
AND
Featuring the 28' PARK AVE. 5th wheel trailer. Penthouse living with the greatest towability ever! Included are such features as forced air furnace, dual holding tanks, wide track axles, fibreglass bathroom.

Truly a complete home on wheels.

All on display for your convenience at our new location.
2524 Douglas

WE RUN A VERY SIMPLE BUSINESS

(A Division of Empress Pontiac Buick GMC)

S. J. PEDEN LTD.
VANGUARD
Campers

A full range of VANGUARD Campers on display. 11 floor plans avail. Choose from the 8' Economy PIONEER Model at only $1535, to the deluxe 11' FIBERGLAS ROOFED Voyager Model. High quality at REASONABLE PRICES.

VANGUARD:
—Trailers
—Campers
—5th Wheel
—Mini-Motorhome
—Truck Canopies

OKANAGAN:
—Import Truck Campers and Canopies

Trade-in Campers

8'6" Cordalane '72 model	$1725
8'6" Vanguard '72 furance	$1495
8' Canopy with windows	$ 325

CAMPER RENTALS

Building a camper or trailer? Plans and all materials in stock at reasonable prices.

S. J. PEDEN LTD.
2855 Quesnel St.
386-3464

1973
VANGUARD COUNTRY CRUISER
in stock now for immediate delivery

CORNELL
CHEV-OLDS
3050 Douglas
385-5777 'til 9 p.m.

"IMPALA CAMPING WORLD"
Presents
"TENT TRAILERS"
Apache, Lionel, Otto, Steury, Venture
"FIFTH WHEELS"
Sunset, Olympus, Splitliner Carefree
"MOTORHOMES"
Champion, Cabana, Olympus
ARRIVING NOW!
NOW OPEN IN SIDNEY
Good Selection
Low Prices
Rentals
Pat Bay Hwy. 656-5504
7 Days a Week

GOOD NEWS!
Sportscraft '73
The proven hardtop tent trailer NOW IN STOCK
AND
NO INCREASE IN PRICE
$895
PURVIS FLACK
Trailer Sales Ltd.
1080 Goldstream
478-8377

NEAR NEW '65 GMC PICKUP, split rim wheels, Delco Air shocks with 71, 8 ft. cabover camper, queen size bunk, 3-burner stove, furnace, sink, icebox, chemical toilet, attached jacks. All excellent condition. Offers phone 382-4133.

IMPORT TRUCK CAMPERS
"TIMBERLAND"
C.S.A. Approved Quality Units
Lifetime Guarantee
Built at 3857 Duke Road (Off Metchosin Rd.), 478-2597 anytime.

CAMPER RENTALS
8'6" and 9'6" Vanguard Campers
S. J. PEDEN LTD.
2855 Quesnel St. 386-3464

LARGE CHASSIS MOUNT camper on 1966 1-ton GMC, toilet, propane heater, stove and fridge. Intercom. Excellent condition, $2650. 652-2769.

CORDALANE CAMPERS
Profiled Aluminum
PARTS AND ACCESSORIES
439-A Burnside, 384-6333

16' SANTA FE TRAILER FOR sale, reasonable. 479-6068.

WANTED HARD TOP TENT trailer in good condition, 382-3256.

1967 WOODS TENT TRAILER, add-a-room and extras. 383-3511.

168 CAMPERS, TRAILERS AND MOTOR HOMES

"TRADE IN"
CLEARANCE

72—21½' Kustom Koach	$4595
71—23' Kustom Koach	$4695
70—22' Shasta	$3995
67—17' Rendell	$1995
67—15' Aristocrat	$1895
68—15' Kustom Koach	$1895
70—14' Travelaire	$2195
65—16' Shasta	$1295
72—8½' Camper	$1850
61—14' Terry	$ 995

New "72" Clearance

1 only 20 ft. tandem Travelaire	SOLD
1 only 26' Nomad	$5395
1 only 15' Travelaire	$2489
1 only 15' Travelaire	$2389
1 only 17' shower model Travelaire	$3495
1 only 16½' Skylark	$2700
1 only 16½' Skylark	$2900

If you're looking for
A top quality trade-in, or a new "72" fully warranted trailer at a reduced price, we've got a good selection.

NOW'S YOUR CHANCE
to get that trailer for summer. We must move these units now to make room for more 73s on the way.

COASTLINE
Trailer Centre
1915 Quadra
388-6021
NOW OPEN
10 A.M. TILL 9 P.M. WEEKDAYS
SUNDAYS 1 P.M. - 5 P.M.

"TRY US YOU'LL LIKE US"

NOW SEE THIS
TAURUS 19.5
THE BOLD ONE
Fully self-contained, beautiful inside and out. And, on tandems too. This product of Terry Industries is priced at only
$3895
Without a doubt, the best dollar value on the R.V. market.

ANOTHER GREAT BUY
73 SCAMPER, 205 Model, fully self-contained, complete with spring loaded awning at only
$4895
Have a good look at those two units as well as the great selection of 73 SCAMPER Motor Homes, Campers and trailers as well as the magnificent TERRYS, BOLERS, STARCRAFT and SPORTSCRAFT, and TRUCK CAPS.

ALSO
A great selection of top quality used trailers on tandems and many campers in a variety of sizes.

REMEMBER
Every R.V. sold by us is backed up by service by the experienced personnel in our own Service Dept.

PURVIS FLACK
Trailer Sales Ltd.
1080 Goldstream
478-8377
Easy Terms Trades Welcome
Sales, Service, Parts and Accessories Propane Depot, Sani Disposal Station, Off Season Storage.

LAYTON
SEAGULL
WEEK-N-DER
CAVEMAN
GEMTOPS

COMPARE THIS FOR VALUE
1973—11 ft. WEEK-N-DER camper 4 cu. ft. fridge, 3-way furnace with blower, double sinks, 40-gal. water tank with electric pump, stove, canopy with blower, electric toilet, top bed 60"x7'9" and 5" foam, plus two propane tanks.

ALL THIS FOR ONLY $3276

PARTS—SERVICE—REPAIRS —RENTALS—

DOMINION MOTORS
1703 BLANSHARD
Across from the Hudson's Bay Parking Lot 385-5012

1970 CHRYSLER NEWPORT CUSTOM, 4-door hardtop, tilt and telescopic wheel, stereo tape deck, electric brakes, with 1971 Travelair trailer, 18½' cabin, like new, fully equipped. Will accept trade. Offers. 477-8008.

1966 ¾ GMC, 4-SPEED, SPLIT rims, 9 tires. New shocks and paint. Smart and rugged. 1967 8½' camper, fridge, oven, furnace and jacks. Top quality unit. Offers joint or separate. 477-3405 after 6 p.m.

MINI MOTOR HOME, VERY unique, custom design and built to order. Ford V-8 automatic features too numerous to mention. Must be seen on location. $7,500. Call 652-2522 or 652-1702.

15' TRAILER, GOOD CONDITION and 1968 Oldsmobile Vista Cruiser, balance hitch, electric brakes, etc. Ready to go. $2895. May be purchased separately. 592-9898.

URGENT
Want to purchase by Easter Sunday a trailer to sleep 4. Cash. 479-5693.

SECURITY TRAVEL TRAILER, 21 ft. Tandem. Self contained, many extras. Phone 386-0045 after 4 p.m.

NEW CUSTOM BUILT 8' camper, fibreglass roof, $1,650. 1972 — 11' de luxe camper, $2,450 or offers, 478-2483.

ALPINE CRUISER TENT TRAILER, 1971 model. $900. Made in Holland. 388-5825.

FOR RENT: FORD ECONOLINE van camper with pop-top. Fully equipped, sleeps 5. 598-1759.

10½' CAMPER, 1969, PERFECT condition, financing available. View at 3972 Holland Ave.

10 FT. CAMPER, 2 DOUBLE beds, 1 bunk, sink, stove, ice box, fits ¾-ton Fleetside Ford. 382-2794.

13' EEE TRAVEL TRAILER, fully equipped, 2 years new. $1600. 477-3469.

10½' ARISTOCRAT CAMPER. Sleeps 4. Includes jacks. Monomatic toilet. $1750. 383-4023.

MOBILE HOME BUS. STOVE, fridge, toilet, etc.. licensed, tested till March '74. 479-7965.

WANTED TO RENT TRAILER, toilet, fridge, stove, June 18 to July 9. Phone 383-3108 after 6 p.m.

DELUXE CANOPY CAMPER fits Ford or Chev., 8' box, $400. 479-2285.

1968 OLDSMOBILE VISTA CRUISER, extras, $1600 firm. 592-9898.

1970 13' TRAVEL TRAILER, sleeps 4, new condition. 385-4053.

UTILITY TRAILER. TRAILER hitch for VW. 478-7973.

BOOK NOW. NEW 27' CHIEFTAN Winnebago Motor Home. $210 weekly. 112-390-4417, Nanaimo.

18' MOTOR HOME, HANDY mans special, must sell $965. 383-8990.

17'6" TRAVELAIRE, SELF CONtained hitch, awning. All equipment. 743-9387.

2 ADULTS WANT TO RENT HOLiday trailer for 1 week. With shower. Must be clean. 383-7754.

CAMPERS AND TENT TRAILers for rent. Reserve early. 478-3080.

168 CAMPERS, TRAILERS AND MOTOR HOMES

1972 "COMPACT JUNIOR" fibreglass, 12' mini trailer. Pop-up roof, tank and tap water, good ice box. 12 volt battery, 110 volt lighting. Drawers and storage. Propane stove. Porta-Pottie. King size bed. 850 lbs., easy to tow and store. Used three times only. $2000 firm. Complete with easy lift hitch. 386-7969.

McCALLUM MOTORS LTD.
Buccaneer campers for Datsun, Toyota, and Mazda trucks. Priced from only $1,195. It pays to look at Yates and Cook. McCALLUM MOTORS LTD., 296-6168.

169 MOBILE HOMES AND PARKS

BOB'S TRAILERS

10x45 1 bdrm, really clean at $3695

Some really good buys in used units here now.

12-66 ELMONTE, repo. at $8450
New 12 wide and double homes.

HOLIDAIRE Trailers and Campers
Spaces for all our homes

386-3623 478-4979

Happy Valley HOMES

FEATURING
—Brand new styles and floor plans
—Individually decorated homes
—Canadian built C.S.A. construction
—Instant financing
—Special dealer's protective package
—Service after the sale.
—arter sale warranty service

SPACES NOW AVAILABLE IN EXCLUSIVE ADULT SEASIDE PARK

2681 Sooke Road
478-8303

TRIANGLE HOMES LTD.
An established business with 17 years experience in Mobile Home Sales.

LEADER, PYRAMID, MARINER

All our homes are Canadian built and have total certification.

2435 Trans-Canada Hwy.
478-1774

WAGON TRAIN HOMES LTD.
731 Goldstream Ave., at Millstream
478-7333

12x68 Chancellor — 3 bedrooms furniture, Harvest Gold 2-door frost-free frig, electric range, washer and dryer.

24x52 Chancellor — 3 bedrooms, family room, sliding glass doors, built-in hutch, utility room, extra cupboards.

WAGON TRAIN

731 Goldstream Ave.	478-7333
1261 Goldstream Ave.	478-1332
2515 Government St.	386-3291
974 Goldstream Ave.	478-5812

OPEN 9 a.m. to 9 p.m.
VICTORIA'S LARGEST DEALER
More than 30 units in stock.
NEW AND USED
Spaces still available at beautiful Hidden Valley overlooking Florence Lake.

GOLDSTREAM
MOBILE HOMES

MONARCH AND STATESMAN
Modern park space available with all purchases

2885 Trans-Canada	478-1751
2745 Douglas at Market	386-6311

HOME AWAY FROM HOME
Ideally located at Pedder Bay this 'Accent' mobile home is of quality construction. 768 sq. ft. offers max. convenience with 2 bdrms.—sep. kitchen. Only 1 year old—fully furnished for $11,950. Call TOM BREITER at Quadra Realty Ltd. 385-1431.

WHY RENT?
When you can own your own mobile home at the reduced price of $5,000. Lot rental $54.00 per month. Beautiful location, immediate possession, terms if required. Call WAYNE SCOTT, 386-2955 or res. 479-6087 or STAN JAMES, 386-2955 or res. 592-3740. Mayfair Realty.

SEE THIS ONE FIRST. 66'X12' Teds Home. Custom built in 1970 on waterfront site at Mill Bay. Veranda and sundeck, large storage shed and garden. Fully furnished, wall-to-wall carpeting, 2 or 3 bedrooms, double vanity bathroom. Coloured appliances. 112-743-2892.

54X12 EMBASSY, CUSTOM DEluxe late model. Excellent condition, like new, large living room, 2 bedrooms, new carpets and drapes, furnished beautifully, push button range, fully equipped. Sacrifice $5250. Call Vancouver collect 327-2504. Private.

28' X 8' TRAILER. IDEAL FOR temporary or summer home or for single person. Could be left where it is on oceanfront at Mill Bay for reasonable rent. Only $1500. See at Rosebenk Auto Court, Mill Bay or phone 386-0239 evenings.

CANADIAN STAR 42 X 10, CSA approved, new stove, reconditioned furnace, with 32 x 10 heated and carpeted addition. 3 bedrooms, fully set up in park at Pedder Bay. Furnished or unfurnished. 478-2795.

10'X50' MOBILE HOME IN QUIET adult park near large shopping plaza. On bus line. 2 bedrooms, lots of storage space. Nice garden. Very low overhead. Reasonable price. 478-7852.

1970 12 X 56 MOBILE HOME, furnished, 9 x 16 sundeck. Parked on private property. Must sell, transferred. $8,400 or nearest offer. 478-6555.

COUNTRY ESTATE 12x64, 2-BEDroom front kitchen, 1969 model, without living room furniture. Enquire trailer No. 1, Gibbons Road Trailer Park. Duncan 748-1751.

WANTED: PREFERABLY REtired couple with mobile home to live on up-island river front property. With minimal caretaking. 658-8880.

8X30' MOBILE HOME WITH 8X9' addition and cabana. Adult park. Good condition. Furnished. 385-5495.

1971 12X64 FOUR SEASONS. CENtral living room with tip out. Air conditioning. 50' porch. 2 bedrooms. $11,300. 478-5376.

12X52 FT. ESTA-VILLA, FURnished, 7x16 ft. cabana, finished inside and out. Carport. 4 Ways Trailer Court. 748-1600.

1972 12 X 68 ELMONTE, 3 BEDrooms, furnished or unfurnished. 8 months old. CSA approved. $10,900. Four Ways Park, 748-1357.

12 X 52 SAFEWAY MOBILE home. 2 bedrooms, 8 x 12 cabana. 478-1676.

12X52 2-YEAR-OLD MOBILE home, easy terms available. 478-2425.

SHILLINGTON'S
MOBLE HOME SALES
1261 Goldstream 478-1509

8 X 30 MOBILE HOME SET UP in adult park, $2100 or best offer. 479-7292 or 479-3938.

MOBILE HOMES REPAIRED and serviced, roofs resealed. Free estimate. 383-6050.

WANTED 8 OR 10 WIDE. PRIvate. Will pay cash. 388-5654.

PLACE FOR MOBILE HOME, 37 acres, 20 minutes to city. 658-5195.

178 SUMMER RESORTS

ALL NEW HONEYMOON BAY resort opens April 20. $2 a night. 749-6200.

181 TOURIST ACCOMMODATION

FOR RENT: NEW SMALL AND large kitchen units, wall-to-wall carpet, TV and fireplace. Right on the beach. Open all year round. Bergum's Beach House. R.R.1, Qualicum Beach. 752-6795.

BACHELOR SUITES AVAILABLE now with color TV. Kitchens, dial phones, Maid Service. No pets. The Friendship Inn, 39 Gorge East, 386-8335.

181 TOURIST ACCOMMODATION

FULLY FURNISHED EXTRA large units with kitchens. Reasonable rates. Day, week or month. Maple Leaf Motel. 120 Gorge. 388-6488.

185 CONVALESCENT AND REST HOMES

BEAUTIFUL MANSION IN ROCKland, converted into personal care home with all modern conveniences. Nurse in charge. 24 hour personal care. Government licenced. Reasonable rates. Joan Crescent Manor, 1045 Joan Crescent, 385-4922.

FAIRFIELD, LOVELY RESThome, 2 semi-private rooms on main floor, for ladies needing care. Reasonable rates. Excellent meals. Tray service in room. Laundry. Hair set. Welcome to visit. 384-1750.

DELUXE HOME FOR THOSE who care. Large private room, wall-to-wall carpet, tray service, loving care. No steps. Phone 385-2398. Mrs. Brown.

PRIVATE OR SEMI - PRIVATE — for elderly active lady or gentleman. Win Bran Rest Home. Where guests are part of the family. 383-7422.

THE ULTIMATE IN NEW SEMIprivate rest home accommodation. $200 per month. Phone after 7 p.m. 592-1526.

AMBER GLOW REST HOME
Family care in your retirement years. 385-4561.

CHARMING ACCOMMODATION Ladies. No stairs. Nutritious meals. Kindly attention. 384-0693.

LOVING CARE FOR MOTHER or father. Call Mrs. Mack, 383-9315. Fairfield Rest Home.

190 ROOM AND BOARD

OAK BAY GUEST HOUSE Hotel, 1052 Newport. Famed for retired citizens making it their happy home, where food and comfort is understood, in a beautiful location amid a lovely garden. On bus stop, near Marina, golf course and drug store-post office. Rare vacancy with bath. 598-4330, 598-3812.

SINGLE OR SEMI-PRIVATE room and board for young working person in large family home. Would consider mother and child with included day care. Oak Bay Junction area. 383-2335.

BRIGHT SUNNY ROOM AVAILable for senior citizens. Excellent meals. Reasonable rates. Home care. Sheffield Manor, 383-1352.

ELDERLY COUPLE, LARGE room with view, balcony, furniture optional. 479-8041.

VACANCY IN GUEST HOUSE for lady or gent. Fairfield. 383-7797.

CRAIGMYLE, A PLEASANT RESidence for business or retired men and women. Reasonable. 386-6903.

NICE ROOM, GOOD BOARD, men. Parking. 388-5077.

ROOM OR ROOM AND BOARD, Cook-Maplewood area. 386-1839.

193 ROOMS TO RENT

TOURIST ROOMS
Single $4 and up daily
Also weekly prices
In Beautiful historic Rocabella
777 Blanshard 385-9030
Sorry, no reservations

HARRIS GREEN APARTMENTS. $20 weekly up. Parking. Kitchen facilities. Laundry. Downtown. 921 Pandora.

WANT A NICE ROOM OR suite. Colour TV. Reasonable rates. Cheltenham Court Motel. 994 Gorge Rd. West. 385-9559.

NEAR U VIC. PRIVATE ENtrance. TV lounge, kitchen, washer, dryer. Close to bus, shopping. 478-5143.

LOW PRICED DOWNTOWN housekeeping rooms, Oxford Hotel, 777 Fort Street, 384-5751.

SLEEPING ROOMS, SHOWER, $65. May 1. 2530 Fernwood. 385-8315.

SLEEPING ROOMS, PRIVATE home. Mature adult. Newly decorated. Jubilee area. 385-3850.

JUBILEE AREA. CLEAN, FURnished quiet room. Kitchen. Men. Cablevision. 592-6615.

LARGE, COMFORTABLE ROOM, board optional, near downtown, 315 Vancouver St.

GUEST HOUSE. SLEEPING rooms, TV lounge, all meals available, weekly, 386-6903.

$69. BRIGHT, LARGE, HOUSEkeeping room. Fort near Cook. 385-7370.

1 BEDROOM, $50. FAIRFIELD area. Phone 383-1868.

GIRL TO SHARE 3-BEDROOM apt. close to town, $60. 478-7901.

197 HOUSEKEEPING ROOMS TO RENT

SWIMMING POOL
Basement suite in huge Gordon Head home, carpet throughout, private entrance, acre land with 20 x 48 pool. Cool and comfortable in summer. 4 bedrooms plus. $215 monthly all included. Gerry, 386-8478, 598-4291.

NEAR BEACON HILL PARK AND ocean. Attractively furnished housekeeping rooms, electric range, fridge, sink. $70 and $75. 477-4500.

2-ROOM SUITE, FURNISHED. Fridge, sink, stove. Middle-aged person preferred. Close to Parliament Buildings. 385-8360.

$65. FAIRFIELD BACHELOR with kitchenette, excellent condition, quiet refined, over 30 lady. 385-5150.

NEAR OAK BAY JUNCTION, newly decorated furnished housekeeping room. $60 per month. 388-6738.

FURNISHED HOUSEKEEPING room, cooking facilities, $45 inclusive, suit older man, references. 386-1884 after 10 a.m.

MALE ONLY, FULLY DECORATed, cable TV. Phone. Linen supplied. Fridge, hot plate. Washer, dryer. Share bath. $80. 598-5496.

JUBILEE AREA. FURNISHED bedsitting room. Share kitchen and bath. $55 includes utilities. Lady only. 386-6191.

CLEAN COMFORTABLE ROOM, cablevision, gas, fridge, private entrance. $60. Men. 1016 Queens Avenue.

BRIGHT BEDSITTING ROOM, kitchenette, all conveniences, single lady, $60. 1029 Empress. 383-9672.

$75, FURNISHED. WALK TO town. Mature an quiet only. 383-6101.

NEAR FORT-COOK, FRIDGE, stove, free cablevision, parking. 384-5920.

SPACIOUS SUNNY ROOM, FIREplace, kitchen facilities. Available immediately. 598-3266.

QUIET, MATURE LADY. FAIRfield-Cook. Fridge, stove, sink. $55. 385-5060.

FAIRFIELD. BASEMENT BEDsitting room and kitchenette. Student or business girl. 384-6905.

SMALL ROOM, CLOSE TO TOWN, share kitchen with 2 other girls. $45. 479-7975.

CLEAN ALL FOUND, KITCHEN, quiet, clean working adult. 239 Superior.

CLEAN NICELY FURNISHED room, good bed, frig, $67. 2315 Wark.

ST. HELEN'S HOUSEKEEPING rooms, $50. Near Downtown, 383-4929.

1 HOUSEKEEPING ROOM, $50 A month. Lady only. 2506 Victor St. 385-1881.

2-ROOM SUITE ALSO 1 SINGLE room. 382-6681.

RITZ HOTEL
710 Fort St. 383-1021

200 APARTMENTS TO RENT UNFURNISHED

VIEW TOWERS
Bachelor Suites from $87
1-Bedroom Suites from $111
NO CHILDREN OR PETS
Swirlpol and Sauna
CLOSE TO DOWNTOWN
PARKING AVAILABLE
RESIDENT MANAGER
A. R. TEMPLETON
382-0922

UPPER SELF-CONTAINED 1-bedroom suite available May 1. 1142 North Park St.

200 APARTMENTS TO RENT UNFURNISHED

BBBBBBBBBBBBBBBBBBBBBB
BROWN BROS. ON BLANSHARD
385-8771 ANYTIME
BBBBBBBBBBBBBBBBBBBBBB

"BACHELOR SUITES"

$115—PARKLYON, 110 Douglas St., H.W. floors. May 1st.

$122—BOWKER MANOR, 2233 Bowker Ave., May 1st. HYDRO INCLUDED.

$ 70—146 CLARENCE ST., James Bay. Call our office to view. May 1st.

$120—DON QUADRA APTS., 3244 Quadra St., w-w carpets. May 1st.

"ONE-BEDROOM SUITES"

$140—CALINA APTS., 1750 Chambers St., w-w carpets. Vacant.

$120—WALLMERE APTS., 2180 Haultain St. H.W. floors. May 1st.

$140—NELSON LODGE, 1337 Saunders St., w-w carpets. May 1st.

$145—CARRIAGE HOUSE, 1020 Burdett St., w-w carpets. May 1st. Sauna and whirlpool included.

$145—HARBOUR VIEW MANOR, 925 Esquimalt Rd., w-w carpets. May 1st.

$125—LONDON FLATS, 1321 Broad St., w-w carpets. Vacant.

$150—ROSEBANK MANOR, 3954 Cedar Hill Rd., w-w carpets. May 1st.

$125—GROTON MANOR, 550 Rupert St., w-w carpets. May 1st.

$130—WOODRIDGE MANOR, 2230 Cadboro Bay Rd., w-w carpets. May 1st.

$110—3541 RICHMOND ROAD, basement suite, Heat and Hydro incl. May 1st.

$135—SKYLINE GORGE APTS., 2925 Qu'Appelle St., w-w carpets. May 1st.

$140—BOWKER MANOR, 2233 Bowker Ave., w-w carpets. Vacant. HYDRO INCL.

$103—GRAHAM HOUSE, 1110 Queens Ave., w-w carpets. Vacant.

$130—REGENCY APTS., 1975 Lee Ave., H.W. floors. Vacant.

$125—WELLINGTON MANOR, 1670 Fort St., H.W. floors. Vacant.

$145—PANDORA VILLA, 1130 Pandora Ave., H.W. floors. Apr. 15th.

$125—933 ST. CHARLES ST., H.W. floors. May 1st.

$125—ROYAL RAMADA, 825 Cook St., H.W. floor. Apr. 15th.

$155—VILLAGE MANOR 2056 Oak Bay Ave., w-w carpets. Apr. 1st. HYDRO INCL.

$125—ROSEWOOD MANOR, 2558 Quadra St., H.W. floors. Vacant.

$130—BARRINGTON MANOR, 2174 Cadboro Bay Rd., w-w carpets. Vacant.

$150—DON QUADRA APTS., 3244 Quadra St., w-w carpets. Vacant.

$130—LOUISE APTS., 1143 Pandora Ave. H.W. floors. Vacant.

$115—LORD NELSON APTS., 1615 Belmont Ave., H.W. floors. Vacant.

$125—GREENLEAVES, 2523 Wark St., w-w carpets. May 1st.

"TWO-BEDROOM SUITES"

$145—LORD NELSON APTS., 1615 Belmont Ave., H.W. floors. May 1st.

$150—LUXOR MANOR, 1050 Richardson St., H.W. floors. May 1st.

$140—ROYAL COMMODORE, 715 Vancouver St., H.W. floors. Vacant.

$155—GRENADIER MANOR, 1537 Belcher Ave., w-w carpets. May 1st.

Free transportation available 9 to 4 weekdays!
BROWN BROS.
ON BLANSHARD
385-8771 Anytime!

Craig House
885 Craigflower Road

ONE BEDROOM FROM $155.00
TWO BEDROOM FROM $185.00

SAUNA ROOM
QUIET AREA
TWO ELEVATORS
ON BUS ROUTE
IDEAL FOR GORGE HOSPITAL
TWO-DOOR REFRIGERATORS
OFF-STREET PARKING
OLYMPIC VIEWS
BALCONIES

Resident Manager
383-9438
KER and STEPHENSON LTD.
385-3411

OLYMPICS COURT
827 Selkirk Street
One-Bedroom Suite from $142.00.
Child up to two years welcome.

Private entrances
Heat and Hydro supplied
Balconies facing south
Quiet area
Off-street parking
Easy access Gorge Hospital
Easy access Naden
Close to Buses

RESIDENT MANAGER
382-5586
Ker and Stephenson Limited
385-3411

GRANADA COURT
1233 Fairfield Road
One-Bedroom suite in Luxury Apartment from $150.00
Resident Manager, 382-9061
Ker and Stephenson Ltd., 385-3411

BRAND NEW
Off Dallas Rd. — 45 Boyd St.
Luxurious — Double Soundproofing
1 BR from $135 — 2 BR from $179
386-1013 ABACO REALTY 385-0611

WARM, COMFORTABLE ONEbedroom suite, downtown. Older tenants preferred. Available now, $95.
Royal Trust 388-4311

KINGSWOOD APTS.
2552 VANCOUVER
1-bedroom apartment, $117. Available May 1. Resident caretaker. 385-1218.

NEW BLOCK, JUST COMPLETed, 1111 Hillside. One and two-bedroom suites. Good-sized suites. Call Harold Ware of Gardner Realty Ltd., 385-7721.

COLUMBIA APARTMENTS. 850 Admirals. 2 bedrooms, May 1. $155. Includes electric heating, hot water, hydro, cablevision, etc. 382-5811 or 388-7651.

WHYTECREST APTS.
Oak Bay, spacious modern 1 bedroom suite, drapes, covered parking, cablevision, laundry, $130. 2160 Haultain. 592-3298.

3 BEDROOMS, $135. NO CHILdren. Spacious well maintained upper duplex, walking distance, quiet refined, over 30 preferred. 385-5150.

CARRINGTON MANOR — 1122 McKenzie Street. Fairfield. Large bachelor suite, with balcony available May 1st. Phone: 383-9561 or 388-4661.

1 BEDROOM UPSTAIRS SUITE off Oak Bay Avenue, heat and hot water, $120. 479-4571.

NICE QUIET 2 BEDROOM apartment. Adults only. Rockland Ave. 383-7454.

FAIRFIELD, UNFURNISHED extra large 1 and 2-bedroom. One child welcome. 383-3205.

1-BEDROOM SUITE IN MODERN apartment building, close to Parliament Building. $110. 382-1508.

SIDNEY
2-bedroom apartment, 656-2388, 656-1211.

MODERN WATERFRONT. LOVEly 1 and 2 bedrooms, reasonable rent. 384-0428.

200 APARTMENTS TO RENT UNFURNISHED

1660 FORT ST.
KING ARTHUR APTS.
Spacious well-maintained suites
Near Jubilee
1-bedroom, $145
2-bedroom, $160
To view call 384-2959

1678 FORT ST.
ROYAL SOVEREIGN APTS.
FEATURING SAUNA BATH AND ROOFTOP LOUNGE. (Transportation available.)
1 BEDROOM — $135
Resident Caretaker, 382-3396

1250 RICHARDSON
SHELLEY MANOR
Modern, well heated
1-bedroom, $125
Contact Ste. No. 103 — 388-6078

1791 ROCKLAND AVE.
ROCKLAND HEIGHTS
On transportation. Balconies.
Washing facilities each floor.
1 bedroom, $130
Resident caretaker, 388-6349

467 LAMPSON ST.
PRINCESS CHARLOTTE
SWIMMING POOL
SMALL PETS ALLOWED
1-bedroom, $130
2-bedroom, $160
Resident Caretaker, 388-6809

2150 CADBORO BAY RD.
DAYMER APTS.
Close to shops, Jubilee Hospital. On bus line. Heat and cablevision included.
1-bedroom, $120
2-bedroom, $145
Contact Ste. 36, 592-1105

1235 BALMORAL ST.
SPRINGRIDGE APTS.
Spacious, spotless suites
Wall-to-wall, cablevision
Bachelor $106
Contact Suite 101, Eves. 382-1742

A. BERNARD and CO. LTD.
655 FORT 384-9335

SEAGATE
707 ESQUIMALT ROAD
ON VICTORIA'S HARBOR WATERFRONT WITH VIEWS OF HARBOR, OCEAN AND OLYMPIC MOUNTAINS
WITH VERY LARGE INDOOR HEATED SWIMMING POOL AND HYDROTHERAPY POOL
ALL PARKING IS INDOORS AND OUT OF SIGHT
ALL SUITES HAVE LUXURIOUS LONG SHAG CARPETING THROUGHOUT
MATURE ADULTS ONLY NO PETS
ONE-BEDROOM SUITES $141 - $158
CHOICE 2-BEDROOM SUITES FROM $192
RESIDENT MANAGER 383-1731
DIAMOND DEVELOPMENTS

THE
PRINCESS PATRICIA
701 - 703 Esquimalt Rd.
View the Blue Pacific and Inner Harbor
From Our Spacious Suites
—Cablevision
—Lounge
—Sauna
—Controlled Entrances
—Sound Proofing
—Recreation Room
—Child 2 and under welcome
Inquiries 9 a.m. to 8 p.m.
Phone 382-2223

TIDELINE APTS.
1470 DALLAS RD.
PANORAMIC SEAVIEW
Large spacious suites. Will accept 1 child.
One 2-bedroom
One bachelor
Resident Manager, 382-5851.

ALTON MANOR
455 SUPERIOR STREET
Near Parliament Buildings
Bachelor, $119, 1 bedroom, $140, 2 bedroom, $165. Controlled entrance. Elevator. Cablevision. Gold w-w carpeting. Modern 1-year-old building. Mature adults. No pets. Manager, 386-3776.

GORDON HEAD TOWNHOUSES
Blair and Larchwood
Perfect for family living 2 and 3 bedroom units. Spacious living room and dining room. Wall-to-wall carpets, including all appliances, rumpus room, full basement, separate courtyard, beautiful playground. No dogs or cats. Within just 3 blocks of all schools.
477-5422
No calls after 8 p.m.

ROCKHEIGHTS VILLA
742 LAMPSON ST.
2-bedroom suites available from $150. Excellent bus service to town. Indoor swim pool. Adults only.
CALL RESIDENT MANAGER, 384-3677
BELMONT MANAGEMENT LTD.

NIAGARA COURT
535 Niagara St. Close to downtown, ocean and park, all conveniences including hydro therapy pool and sauna bath. 1 bedroom from $142, No pets. Barrington Enterprises. 386-1767.

CAMILIN MANOR
1210 Balmoral
Available May 1st—Modern spacious 1-bedroom ste. in quiet building close to town. Call Res. Mgr. 385-7147 or Bayshore Realty Ltd.. 388-6424.

MICHIGAN COURT
323 Michigan street
Modern, spacious one-bedroom suites from $130. Elevator, controlled entrance. Older couples preferred; apply Resident Caretakers, or
The Royal Trust Co. 388-4311

VAN MEARE MANOR.
1013 Vancouver Street
Quiet block, walking distance to town, comfortable 1-bedroom suite. CBV and laundry. $135. Apply Resident Caretaker or the Royal Trust Co., 388-4311.

ELMWOOD TERRACE
1399 Stanley. Deluxe 1 bedroom, $129. 2 bedroom $160. Sauna, recreation room, elevator, walking distance to center of city. Wall-to-wall carpet, cablevision, controlled entrance, no deposit, 384-1780.

OAKRIDGE HOUSE APTS.
2646 COOK ST.
Four 1-bedroom apartments. Available May 1. Ranging from $117-$140. For information call 386-0736.

NEW 1 AND 2 BEDROOM suites from $135. Wall-to-wall carpets, balcony, controlled entrance. Adults. Bay and Wark, 382-6055, 384-1596.

2 BEDROOMS, OVERLOOKING Hollywood Park, small quiet block, large bright windowed kitchen, convenient shopping, bus. Suit older folks, $140. 477-2833.

PARK ROYAL MANOR
Pakington and Cook
Comfortable 1-Bedr. suite, $132. W-W, drapes, etc. Apply resident caretaker or The Royal Trust Co.

CAMELOT
NEAR UNIVERSITY
Immediate occupancy. 1-BR; W-W, drapes, 3 shopping centres at walking distance. 477-4320.

OSTERLEY COURT
1520 RICHMOND RD.
2 bedroom top floor corner, $170
Resident Manager, 386-2008

BERWICK MANOR, 40 BOYD ST. Suite for rent including cablevision, balcony, drapes, parking, controlled entrance, available May 1, 382-0723.

3 BACHELOR SUITES AND 1 bedroom apartment. 425 Wilson St. in Vic West. Reliable working people only. 385-0877.

EL CAMINO MOTOR INN
904 HILLSIDE
1 bedroom. Available May 1st. For information call 385-4504.

FAIRFIELD, SPACIOUS CLEAN lower 1 bedroom suite, modern block. 386-0657 or 479-3324.

NEAR NADEN, LARGE ONE bedroom suite; $99.50. 479-2684.

ESQUIMALT, NEAR NADEN, 1 bedroom suite, no pets. 656-1779.

200 APARTMENTS TO RENT UNFURNISHED

Montreal Trust
1065 FORT 386-2111

LORD MICHIGAN
235 Michigan Street
New building with large modern suites in a quiet convenient location. 2-door fridges, sauna and therapeutic pool, shag carpeting, etc. Sorry, no children or pets.

2-BR	$172.00
Resident Manager	385-2520

BRIERWOOD MANOR
465 Niagara Street
Modern new building with spacious suites, shag carpeting, 2-door fridges and many other features. Sorry, no children or pets.

1-BR	$142.00
Resident Manager	388-9812

ELLERY HOUSE
831 Ellery Street
The new modern concept in apartment living, separate entrances, superior sound-proofing, self-contained storage. CHILDREN WELCOME. Sorry, no pets. Inquire about our special bonus on the few 3rd-floor units available for a one-year lease.

2-BR	$178.00

HARRISON HOUSE
1417 Harrison Street
Ideal central location close to all transportation and shopping on quiet street between Pandora and Yates. Sorry, no children or pets.

1-BR	$135.00
2-BR	$170.00
Resident Manager	383-5733

ROYAL RICHMOND
1720 Richmond Ave.
Modern new building conveniently located for transportation and shopping. NO EXTRAS. Light, power, cablevision, parking, all included. Sorry, no children or pets.

BACH	$120.00
1-BR	$139.00
Resident Manager	383-4527

ROCKLAND HOUSE
1788 Rockland Avenue
A small older building of only a few suites on Oak Bay Avenue. Suitable only for mature adults.

1-BR	$110.00

GLENWOOD APTS.
206 Oswego
Near sea, park and city centre in popular James Bay. Modern well-maintained building. Sorry, no children or pets.

1 BR.	$130.00
Resident Manager	383-8508

CHARTER HOUSE
135 Michigan
384-8923

REGENT TOWERS
415 Michigan
383-6216

AVAILABLE
—Bachelors
—1-bedrooms
—2-bedrooms
—Swimming pool
—Covered parking
—Cablevision
—Located in spacious well-kept grounds
—Pleasant stroll to downtown
—Choice ocean view

All Rental Enquiries Welcome
Managed by
NORTH WEST TRUST
386-3534

"NEW"
"MAYDORF APARTMENTS"
3905 Quadra St.
"NOW RENTING"
Corner of Quadra and Union Street. Features w-w carpets, drapes, all elec. kitchen, storage. Controlled entrance, sauna whirlpool and party room for your convenience. CALL NOW—RENTING FAST. Resident Manager or
BROWN BROS.
ON BLANSHARD
385-8771 Anytime!

CHATEAU ROCKLAND
1025 LINDEN
(NEAR FORT

1-B.R., Balconies	$130 - $140
2 B.R. ground floor, patio	$165

Just 4½ blocks to town, near shopping, transportation. Carpeted, drapes. Elevator, controlled entrance. Cablevision. Free parking. Suit quiet mature adults.
385-6984, 592-1551

GLENACRES
1023 ESQUIMALT RD.
Renting from March 1, 1973, new 46 suite building, high elevation, beatifu seaview, uxury nuites.
1-bedroom from $124.
2-bedrooms $180 and $185.
Phone after 6 p.m., 384-3897. Adults only, no pets.

COLONY PARK MANOR
1680 Poplar
UNIVERSITY DISTRICT
No vacancies at present
SWIMMING POOL, SAUNA
HYDRO THERAPY
AND RECREATION ROOM
477-1711

GOODACRE TOWERS
Opposite Beacon Hill Park, Bachelor, 1 and 2 bedroom suites now available. Adults only. 385-8111.

SHELBOURNE-UNIVERSITY, $133 1530 Church St. Large 1-bedroom suite, carpeted, drapes, cablevision, balcony, controlled entrance, free carport. Quiet adult block, 2-bedroom available, $165. 477-9745.

ESQUIMALT APARTMENTS. Adults only. No pets. 1 bedroom $135. 2 bedrooms $175. Bachelor $130. Controlled entrance, shag carpets, cablevision and heat included. Manager 386-9826.

MAY 1, NEAR WOODWARD'S, $110. Large bachelor, 1006 Tolmie. Includes heat, cablevision, parking. 382-8307.

YVONNE MANOR
2630 COOK STREET
1-bedroom apartment available to rent. For information call 383-5795.

OAKRIDGE HOUSE APTS.
2646 COOK STREET
1 bedroom apartment. Available to rent. $137. For information call 386-0736.

WORKING GIRL WANTS SAME to share apartment half block from Jubilee Hospital. Apply No. 7, 1960 Fort Street after 5 p.m.

OLYMPIC VIEW
1160 ESQUIMALT RD.
SORRY, NO VACANCY
Resident Manager, 384-9121

OAK HEIGHTS APARTMENTS. Wall-to-wall, heat, cablevision, $128. 385-8244.

$95. 1-BEDROOM APARTMENT. Available from May 1st. Near Naden. 384-3574.

BELMONT TERRACE, 1080 Belmont. 1 bachelor suite. $110. Resident caretaker, 383-0179.

BACHELOR SUITE $100. AVAILable May 1st. Call 386-6461.

$115. 1 BEDROOM, BUS AND fireplace. 23 or over. 383-7447.

200 APARTMENTS TO RENT UNFURNISHED

NOW RENTING
HOLLYVIEW ARMS
1180 VIEW ST.
FEATURING
Cablevision
Wall-to-wall carpets
Controlled entrance
Quiet location, walking distance to town.

ONE-BEDROOM SUITES FROM $135

Call our office to view
BROWN BROS.
ON BLANSHARD
385-8771 Anytime!

LORD AND LADY ESSEX
240—270 SIMCOE ST.
New apartment blocks now renting. Controlled entrances. Hydro therapy pool. Sauna. Games room. Wall-to-wall carpets. Drapes, etc. 2-bedroom from $174. 1-bedroom from $139. Studios from $125. Sorry, no pets or children. Contact Resident Manager, 201-270 Simcoe or phone 388-6920.

CAN YOUR APARTMENT OFFER THIS VALUE FOR $150 MONTHLY
2-bedroom family suite suitable for family with 1 child, available immediately. Available May 1st, 2-bedroom, adults only, $155.
—Waterfront, scenic views.
—No through traffic.
—Hobby room, small boat dock.
—Separate kitchen.
—Quiet married couples preferred.
CHRISTIE POINT APTS.
2951 Craigowan Rd. No Pets

"BRAND NEW"
VALBURN COURT
3150 JUTLAND
1 block from Mayfair Shopping Centre
Ready for immediate occupancy. Large suites feature w-w carpeting, drapes, electric stove and fridge. Controlled entrance. BACHELOR SUITES from $120. ONE BEDROOM SUITES from $135. For an appointment to view call BROWN BROS. ON BLANSHARD, 385-8771 anytime!

ST. MARGARETS
1830 FERN ST.
Nice 1-bedroom Apt. is available immediately, renting for $147. We will have other 1-bedroom Apts., available May 1, renting from $139.
These rents include carpeting, indoor heated pool, etc. Adults only. No pets
CALL RES. MGR. 385-0201
TUDOR ESTATES
2030 DOUGLAS
382-2721

ORCHARD HOUSE
—Bright, comfortable view suites.
—Wall-to-wall or hardwood
—Private balconies
—Superior soundproofing in fire resistant building
—Prestige living at REASONABLE RENTS
388-4659
647 MICHIGAN

BRAND NEW
Nottingham Court
DELUXE APARTMENT
Now renting — 1 and 2-bedroom suites. Constructed to C.M.H.C. standards. Includes recreation room and workshop areas. Res. Manager, 1635 Cook St., 388-9251.

THE CORONA
1430 STADACONA
382-0248
We have 1 bedroom apts., available May 1, renting from $130 includes cable, intercom, carpeting, drapes, etc. Adults only. No pets.
Tudor Estates Ltd.
2030 Douglas
382-2721

ANTRIM COURT
2310 QUADRA ST.
Controlled entrance, elevator, carports. Close to all transportation and shopping. BACHELOR SUITES from $115. Call BROWN BROS. ON BLANSHARD, 385-8771 to view.

$98. QUIET, RETIREMENT SUITE in well-kept, close-in Fairfield Block, Separate L.R. and D.R. Small B.R. Avail 15th, 385-2596

$103. BY JUBILEE HOSPITAL Bright, large carpeted bachelor suites in modern building, Cablevision, suit nurses. Phone 592-2101 or 592-7734.
PEMBERTON, HOLMES, LTD.

1939 LEE AVE.
One block from Jubilee Hospital behind Safeway. Large 1 and 2 bedroom suites. Reserve now for June 1st opening. Whirlpool and sauna. Sorry, no children or pets. Hatley Holdings 385-5911 or write 1417 Harrison St.

UNIVERSITY DISTRICT
TARA COURT
3880 SHELBOURNE
Spacious carpeted 2-bedroom suite, $160. Modern, balcony. Adults only. Small pets allowed.
477-2870 477-3038
Investors Syndicate Realty Limited

SHORELINE APARTMENTS
105 Island Highway
Available May 1st. 2-bedroom, second floor suite. $130. Including carport, cablevision, Mature adults only. No pets. 479-6761.

COOK NEAR BAY—8 MODERN. 1-BR apt. avail. May 1st in fourplex. No chdn. and no pets. $115 per mo.
BOORMAN INVESTMENT CO. LT.
1111 Government St. 386-9212

1 BEDROOM APARTMENT. Stove and fridge, all utilities. Between K-Mart and University. Adults only. No pets. $110 a month. Phone after 6 or weekends, 477-5498.

ROCKMEARE MANOR, 1144 Rockland Avenue. 1-bedroom suites from $140 to $151. Quiet neighborhood. Close downtown. Adults only. No pets. Resident Manager, 383-0630.

AVAILBLE MAY 1. ATTRACTIVE new bachelor suite, wall-to-wall shag, controlled entrance, laundry facilities. Low, low rent of $108. Quadra near Hillside. 477-4500.

WILLOWS — 1 BEDROOM SUITE near bus, beach and stores, self-controlled heat, private entrance, $125. 592-7445 or 592-1022.

1-BEDROOM SUITE SHARING bathroom, very quiet district, Fairfield. For middle-aged or elderly lady or couple. $85. 383-9227.

DALLAS RD. 1 BEDROOM apartment with living room, bathroom and kitchen. $110. 477-6501.

TREMAINE APTS.
1311 STANLEY
1-bedroom apartment, $125. Available May 15. Resident caretaker, 384-0814.

ROYAL ARMS APTS.
1300 Yates Street. Bachelors from $100. 1 bedroom, $145. Child considered. 386-1628.

1½ BEDROOMS. OIL STOVE, gas heated. $100. 383-3168. 967 North Park St.

2 BEDROOM APARTMENT near town, cable, parking, small pets. $169. 478-1279.

LARGE BACHELOR SUITE IN Oak Bay, with walk in closet, newly decorated. 386-8647.

1 BEDROOM SUITE. ADULTS only. No pets. $130 per month. 384-6022.

1 BEDROOM SUITE, LIGHT AND heat included. Good area. $110. J. A. Henderson Realty Ltd. 385-9741.

MODERN TWO-BEDROOM suites, $145, $155, close to town. 385-8270.

COSY 1-BEDROOM SELF-CONtained suite, use of garage and basement. $130. 383-3590.

2-BEDROOM SUITE IN MODERN 4-plex. Children welcome. $135. 382-5555.

1 BEDROOM SUITE. $125. OAK Bay. Adults. No pets. 382-3720.

1 BEDROOM APARTMENT, Gorge area, adults. 479-7760.

200 APARTMENTS TO RENT UNFURNISHED

Park Pacific

BROOKSIDE MANOR
Park outlook, quiet location close to Jubilee area. Large de luxe suites.
—Hydrotherapy pool and sauna.
—Exercise room.
—Billiard room, games room.
—Hobby room, workshop.
—Covered parking, 2 elevators.
—Excellent soundproofing.

ONE BEDROOM	$158
TWO BEDROOMS, 1½ Baths	$205

All suites contain shag carpeting and luxury appointments. For further information call:
Mr. R. Bowlby
302-2623 Richmond Rd.
598-1121

AQUARIUS APARTMENTS
Park, Ocean and Mountain Views. Close to waterfront and town. Large deluxe suites.
—Hydrotherapy pool and sauna.
—Billiard and games room.
—Hobby room, workshop.
—Covered parking, 2 elevators.
—Excellent sound proofing, double wall insulating, concrete floors.

TWO BEDROOMS	$200

—Courteous resident manager.
All suites contain shag carpeting and luxury appointments.
Call Mr. and Mrs. G. Page, 384-1316. No. 415-215 Oswego.

For details and transportation to view all above suites, call
Mr. R. Bowlby, Prop. Mgr.
598-1121

NOW RENTING
LORD STANLEY MANOR
1350 STANLEY
DE LUXE SUITES QUIETLY LOCATED AMONGST THE OAKS BETWEEN FORT AND PANDORA FEATURING:
—W.W. carpeting
—Colored appliances
—Cablevision
—Views
—Sauna — recreation room
—Large patios and sundecks
—Superior soundproofing
—A step to buses and parks
—Bachelor from $112
—1 bedroom from $140
—2 bedroom from $168
FOR INFORMATION CALL
384-8264

1626 ROCKLAND AVENUE
Delightful two-bedroom apartment; spacious living room with real fireplace, separate dining room, large balcony, magnificent view, bathroom and kitchen; wall-to-wall carpet throughout; heat, garage and cablevision included: $300 per month.
PHONE OWNER AT
382-3770 or
Ker and Stephenson Limited
385-3411

FOUR SEASONS
ALL NEW—NOW RENTING
SEE THIS TO APPRECIATE
—Spacious 1-bedroom and den
—Laundry on every floor
—On quiet cul-de-sac with view
—Controlled entrance and elevator
—Colored appliances
—Wall-to-wall carpeting
—Individual heat control
—Private balconies
—Cablevision
—Free parking
—Sauna
—Walking distance to park
—Adults only
VIEWING DAILY
RESIDENT MANAGER
383-2219
954 DINGLEY DELL

VISTA VILLA
734 Lampson Street
One-Bedroom Suites from $142
Fully carpeted. Private Balconies facing South. Parking. Quiet Area. On Bus route. Child under two welcome.
RESIDENT MANAGER
385-6546
Ker and Stephenson Limited
385-3411

MAPLEWOOD GREEN
3255 COOK ST.
Bachelor, $110
Includes
Indoor swimming pool, sauna, billiard room, shag carpet.
RESIDENT CARETAKER
383-9757

SIR JOHN FRANKLIN
3287 Quadra St.
BRAND NEW!
Controlled Ent. Elevator. Colored appliances. Spacious suites. Wall-to-wall carpeting. Individual heat control. Private balconies. Cablevision. Parking. Sauna. Workshop. Rec. room. Bus at door.
Viewing daily
658-5132 385-1985

THE CHATELAINE
1435 ELFORD
383-6809
Available May 1, nice 1 bedroom apt., renting for only $131. This is a quiet building and rent includes carpeting, cable, controlled entrance, etc. Adults only, no pets.
TUDOR ESTATES
2030 DOUGLAS
382-2721

CHERRY BLOSOM COURT
310 St. James Street
Ph. 382-4546
$131.00
One Bedroom Suite
P. R. BROWN and SONS, LTD.
762 Fort Street Ph. 385-3435

SHANGRI-LA ESTATES
840 CRAIGFLOWER ROAD
3 bedrooms, 2 baths, each unit includes stove, fridge, washer and dryer, w-w shag carpeting. Excellent location for a family of children and no pets. Rent $212. Call BROWN BROS. ON BLANSHARD, 385-8771 anytime!

CAIRN VILLA
Beautiful parklike setting, all modern conveniences. 1 and 2-bedroom suites situated at Lampson and Old Esquimalt Rd. at Highrock Cairn Park. Mature child welcome. For further information, call manageress, Mrs. Wood, 383-3239 or 598-2764.

DUNSMUIR HOUSE
831 DUNSMUIR ROAD
(Off Esquimalt Road)
—Ocean and Harbor View
—Quiet Seclusion
—Terraced Garden Setting
—1 and 2-bedroom suites
GROUND AND TOP FLOORS
Adults Only — No Pets
Resident Manager, 388-4943

MACAULAY MANOR
1007 ESQUIMALT RD.
DE LUXE ACCOMMODATION
One attractive bachelor suite. Available immediately. No children or pets.
RESIDENT MANAGER 384-0877

KIRKCALDY APTS.
575 Marifield off Government
Close to Parliament Buildings and park.
1 bedroom $135
Resident Manager
Mr. Batchelder, 388-6355
Barrington Enterprises Ltd.

MADRONA MANOR
1955 Ashgrove
Available May 1, 1 bedroom from $135; Quiet near Jubilee Hospital and shopping. Resident Manager, 385-2601.

IMMEDIATE POSSESSION, 2-bedroom, heat, drapes and cablevision included. Adults only, no pets, $130 a month. Esquimalt. 385-6598.

2 BR SUITE. $160. LARGE DEluxe suites for adults only. 1212 Hillside Ave. Manager, 384-3291 or Western Homes, 386-3494.

1½-BEDROOM SELF-CONTAINED suite, half block from Jubilee Hospital. $150 including everything. 383-3590.

AVAILABLE MAY 1, ONEbedroom spacious suite, electric stove and fridge, parking space, $110. 658-8022.

PRINCESS LOUISE APTS.
310 Roberts Street. 1 and 2-bedroom suites available April 1st. 386-7455.

200 APARTMENTS TO RENT UNFURNISHED

THE RICHELIEU
3187 SHELBOURNE
We have a nice 1-bedroom apt. available from May 1 renting for $144.
This suite is on the top floor front, with balcony and rent includes carpeting, cable, controlled entrance, etc. Call resident caretaker for appointment to view 592-4010.
TUDOR ESTATES
2030 DOUGLAS 382-2721

DOVER HOUSE APTS.
1138 Yates Street
$146.00
Large one-bedroom suite. Swag lamp, shag carpets, saunas.
or
$176.00
Two Bedrooms Second Floor
Phone 388-4874
P. R. BROWN AND SONS, LTD.
762 Fort Street 385-3435

THE PONDEROSA
1184 ESQUIMALT RD.
A very nice 2-bedroom suite renting for $165. Will be available end of May. The rent includes controlled entrance, cablevision, etc. Call resident caretaker at 382-6936.
TUDOR ESTATES
2030 DOUGLAS
382-2721

CARLYLE APTS.
230 OSWEGO
386-8682 or 592-9516
1 bedroom 1st flr. $120
1 bedroom top flr. $135
Hardwood flrs., cablevision, drapes, intercom, balconies, etc. Parliament Bldgs. area. Adults. No pets.

CORDON PLACE
1550 RICHMOND AVE.
1-bedroom suite in new contemporary block. Jubilee area. Mature adults only. Manager, 385-7872.

CROFT HOUSE
128 Croft Street
1 bedroom suite close to shopping, sea and park. Available May 1st. $138. 382-8096.

EL CAMINO
1530 BELCHER AVE.
1-bedroom suite in new block. Low rent. Mature adults only, please. Manager, 384-5676.

1-BDRM. APT. FOR WORKING couple. Near downtown, $140 P.M. 388-4271 L. ZIEGLER 592-1768 J. H. Whittome and Co. Ltd.

201 APARTMENTS TO RENT FURNISHED

ROYAL SCOT
425 QUEBEC
Managers
Mr. and Mrs. G. Arnold
385-3543
OCEAN PROP. MANAGEMENT

601 COOK STREET
1 B.R. suite at $110 avail May 1st. Very nicely furnished. Walking distance to town. Prefer mature ladies. For an appointment to view call BROWN BROS. ON BLANSHARD, 385-8771 anytime!

AVAILABLE NOW
$135, Esquimalt, close in, 3½ rooms, 4-piece bath, electric fridge and range, plus main furniture. Cablevision hook-up, heat, hot water, laundry, drapes. No pets. Dickie Agencies, 382-4312 or Res. Manager, 382-6848.

AVAILABLE NOW
$110 — Fairfield; close in. 3½ rooms with all main furniture including electric fridge and range, twin beds, etc. 3-piece bath. Heat and water. Sorry no pets or children. Dickie Agencies, 919 Fort Street, 382-4312 anytime.

DE LUXE BACHELOR 1 AND 2 bedroom suites, fully furnished, maid service, colour TV, heated indoor pool, suana, coffee shop, dining room, bus stop at front door. Weekly and monthly rates. 388-6611. Coachman Inn.

AVAILABLE IMMEDIATELY
Bachelor and 1-bdrm. units, electric kitchen, W-W, color TV, maid service and utilities included, by week or month. Sorry no pets.
CRAIGFLOWER MOTEL
384-6330

TRAVELLERS INN
Deluxe accommodations, modern electric kitchen, colour TV, radio, elevator, undercover parking, competitive rates. Only 3 blocks to The Bay. 388-6641.

OWNERS FURNISHED 1-BEDroom apartment. Available May and June or part considered. Garden adjacent. Deposit and references required. Mature adults only. $100. 384-4417.

CROFT HOUSE
128 Croft Street
1-bedroom suite close to shopping, sea and park. Available May 1st. $172. 382-8096.

AVAILABLE MAY 1ST. 1-BEDroom suite with kitchen, fridge, stove, oil heat and hot water, electricity. Share bath, $100. Couple or ladies. 560 John street. Phone 384-3550.

CADBORO BAY, SUNNY 2-BED room, ground floor suite. Linen supplied. Lovely garden. Close to stores, transportation and beach. 3895 Hobbs Street. Just phone 477-2692.

WEYBRIDGE MANOR
Close to park, sea, shopping. Furnished or unfurnished bachelor suite. Controlled entrance. Prefer semi-retired people. 382-8977.

1-BEDROOM SUITE, NICELY furnished, walking distance, cable vision, laundry, semi-private bath. Older ladies preferred, $115. 477-2833, 383-5761.

BEACON LODGE, BY THE SEA. Bachelor apartments. Pleasant atmosphere, lounge, cablevision. 386-3501 between 9-12 noon weekdays.

SMALL FURNISHED 1 BEDroom basement suite. Near the sea. $100 per month includes all utilities. Phone 386-0065 after 6 p.m.

OAKLANDS MANOR
Hillside and Cedar Hill Road
Elevator — Balconies — Cable TV
Deluxe 1-bdrm suites from $155. Res. Manager, 383-4808 or 386-0266.

BACHELOR SUITE, SLEEPING alcove. Cook St. opposite Park, stores, transportation. Congenial elderly person desired. $95. Available May 1st. 385-5385.

ONE BEDROOM CLEAN SUITE in quiet house. Beautiful garden and view. Adults. $125. 1140 Tattersall. 385-8461.

BACHELOR SUITE, MAPLEwood area, light, heat and cablevision, fully furnished, $135. 384-1435.

MODERN STUDIO TYPE UNIT, everything supplied. Close in, covered parking. Michelangelo. 1158 Yates, 386-0112, 386-2812.

IN CHARACTER APARTMENT house, 1 block from YMCA, self-contained, bachelor suite, $100 inclusive. 386-1629.

2-BEDROOM UNIT, FULL KITCHEN facilities. Quiet area. Saanichton. Calpine Motel. 652-1415, 9-5. 656-2338 nights.

$105, A BRIGHT FURNISHED one bedroom upper duplex. No children. Lady or gent. 420 Langford St.

FURNISHED 2-ROOM SUITE near Gorge. $60 includes utilities. Quiet gentleman only. 386-6191.

BACHELDOR SUITE, LARGE bedsitting room, full kitchen and bathroom, own entrance, Esquimalt. 388-4792.

UPPER FRONT COSY THREE room suite, quiet reliable couple. $135. 384-8278, 1270 Yates.

GORGE VALE APARTMENTS. 1180 Colville, 383-3139, 385-2058. Furnished bachelor suite, $130.

DELUXE BACHELOR AND ONE-bedroom suites. Fully furnished. $135 to $150. 1940 Fort, 592-9516.

$75, VIC WEST, 2 ROOM SUITE May 1st. On bus. Ground level. Suit older man. 592-2038.

MODERN ONE-BEDROOM suites, $125, $130, close to town. 385-8270.

KATHLYNN APTS. FURNISHED 1 bedroom near Naden and Dockyard. 388-9228.

SMALL FURNISHED APARTment, for working, mature woman. 385-6620.

MODERN WATERFRONT. BACHelor and 1-bedroom. Reasonable rent. 384-0428, 592-7678.

SELF CONTAINED SUITE, walking distance. one adult over 40. $97. 384-4904.

WORKING GIRL 20-23 IS LOOKing for same to share 1 bedroom. 385-3694, 9-11 p.m.

3-ROOM HEATED SUITE, FURnished, electricity, water, gas supplied. 386-2069.

1-BEDROOM SUITE, UTILITIES included, $110. 388-3739.

201 APARTMENTS TO RENT FURNISHED

MOTHER WITH 2 SCHOOL-AGED children wishes to share home with same. 386-1839.

202 APARTMENT FURNITURE TO RENT

RENT
or
RENT TO OWN
385-2435
INDIVIDUAL ROOMS OR ROOM GROUPS, TVs AND STEREOS. MAIS FURNITURE 1821 COOK

RENT OR RENT TO OWN AN Easy twin tub washer at BUTLER BROTHERS (ACROSS FROM THE BAY)
1720 Douglas 385-3832

Three Rooms from
$30 per month
STANDARD FURNITURE
382-5111
Immediate Delivery

203 APARTMENTS WANTED

WANTED FOR SEPTEMBER, basement suite or housekeeping room, close to University, for quiet non-smoking, married couple. Reply Victoria Press Box 75.

BACHELOR SUITE AND (OR) light houskeeping room, Colwood-Langford area, by young working man. 478-7653.

WORKING GIRL REQUIRES ONE bedroom apartment, May 1st. Maximum $110. Preferably in South Fairfield area. 388-5620.

206 DUPLEXES TO RENT

SIDNEY, 3 BEDROOMS, SIDE BY side, wall-to-wall, drapes, colored appliances, plumbed for washer and dryer. 2 children welcome, sorry, no pets. June 1st. $175. 385-6868.

RENT TO OWN, ONE LEFT AT this time. 2844 Jacklin Rd., 3 bedrooms, 2 baths, new carpet to be laid. Fully decorated. Grounds to be seeded. Others will be available during May. 384-9755.

UPPER DUPLEX
ESQUIMALT ROAD
Near shopping centres on main bus route, $140.
Call Mr. Wilson, 384-3677
BELMONT MANAGEMENT LTD.

TILLICUM-BURNSIDE—SMALL 2 BR sxs duplex avail May 1st. $125 per mo.
BOORMAN INVESTMENT CO. LTD.
1111 Government St. 386-9212

CRAIGFLOWER. BRIGHT 2-BEDroom upper duplex, available May 1st. Heat, water, stove, fridge supplied. $140. (No pets, please.) 385-1917.

3158A METHOSIN ROAD. DUplex, 2 bedrooms up, 1 down. Water, stove and fridge. Available May 1st. Responsible adults. $175. 478-2537.

4-PLEX. ESQUIMALT. 1 BEDroom suite. Fridge, stove, heat and cablevision. $130. Available May 1st 384-4865 or 384-8682.

AVAILABLE MAY 1, ONE BEDroom can be 2, near transportation and town. Heat included. $160. After 5 weekdays, 477-3096.

FAIRFIELD, VIEW CONVERsion, lovely spacious 1 bedroom, carpeted, drapes, fireplace, $145. References, 384-2660.

4-PLEX, OAK BAY JUNCTION, 1 bedroom suite, cablevision, heat, range, and fridge. Available May 1st. 384-8778.

1 BEDROOM UPPER DUPLEX May 1st, $125. Heat included. Working girl preferred. 598-2449 evenings.

AVAILABLE MAY 1ST IN SIDney — 2-bedroom, full basement, side by side duplex. Rent $175 592-0976.

3-BEDROOM, GORDON HEAD-University. Available June 1, $210. 382-5074.

NEW 2-BEDROOM SIDE BY SIDE duplex, wall-to-wall carpet. 1100 sq. ft. Stove and fridge. 382-1617.

LARGE FURNISHED 1-BEDroom suite, all utilities. $175. 383-4054.

1 BEDROOM UPPER DUPLEX, bachelor. Apply owner, 1044 Pandora.

UPPER DUPLEX, GONZALES-Bay waterfront. Furnished. Available May 15. 598-3254 after 5.

2-BEDROOM UPPER DUPLEX IN James Bay area. $85. 477-2473 after 5 p.m.

UPPER 1 BEDROOM RANGE included, $110. Phone 385-6026.

210 HOUSES TO RENT UNFURNISHED

GORDON HEAD TOWNHOUSES
Blair and Larchwood
Perfect for family living. 2 and 3 bedroom units. Spacious living room and dining room. Wall-to-wall carpets, including all appliances, rumpus room, full basement, separate couryard, beautiful playground. No dogs or cats. Within just 3 blocks of all schools.
477-5422
No calls after 8 p.m.

WATERFRONT — $400
"THE BREAKWATER,"
Harbour Road, Sidney. Brand new 3-bedroom condominium, 2½ baths, 2 sundecks, boat moorage. Available May 1st for up to 2 years. References required.
Pemberton, Holmes Ltd.
384-8126

UPLANDS
Spacious bungalow, large LR with separate DR, den, 3 Bdrms. and rec room. Range and fridge. 5 month lease. Price to be negotiated. Mr. Blannin, 388-6424.
BAYSHORE REALTY LTD., 512 Fort St.

UNIVERSITY GARDEN HOMES. Spacious 2 or 3-bedroom family townhouses, 1½ bathrooms, rumpus room opening onto an acre of lawn. Carport, sundeck, inner court. Heat, hot water, drapes, cablevision, appliances included. No pets. $215 and $240. 386-6235.

UNIVERSITY AREA
3-bedroom Townhouse. Wall-to-wall, stove, fridge, swimming pool, sauna bath, playroom, large fireplace. $270. Available immediately. 385-2987.

WATERFRONT ESTATE
$625 P.M. 5 Br. modern home. 15 miles from Victoria. 1050 ft. waterfront, 30 acres of seclusion.
PEMBERTON, HOLMES LTD.
384-8126

FOR RETIRED COUPLE, LOVEly 2-bedroom house with patio, heat, light and water included. $100 plus opening of and light duties in Laundromat. 479-3866 after 6 p.m.

3-BDRM., FULL BASEMENT. May 11 possession. New home. $225 P.M. 388-4271 L. ZIEGLER 592-1768 J. H. Whittome and Co. Ltd.

CADBORO BAY
Older, nicely renovated 3-bedroom home. Available June 15. Furnished or unfurnished. $215 monthly. 477-9511. Cadboro Bay Realty.

2-3 BEDROOM HOME, AVAILable immediately. Central, large yard, fruit trees. $125. 382-4360 evenings.

WOODBURN AVE., 4-BEDrooms, executive home. July 1 — $350.
Royal Trust 388-4311

MODERN, WARM, 2 BEDROOM, 2 heated garages. Adults. $185. 598-4060 after 5 p.m.

NEW 2-BEDROOM HOME, STOVE and fridge included. Full basement, in Sidney, 656-1237.

OLDER 3-BEDROOM HOME near Beacon Hill Park, $170 month. 658-8652.

2-BEDROOM HOME ON QUADRA and Hillside, no pets, $160 per month. Information 478-2998.

4 OR 5 BEDROOMS, MONTHLY $250. Call 658-8601.

LARGE HOUSE TO SHARE WITH 4 others. Phone 382-9767.

2-BEDROOM HOME, UPSTAIRS, $150. Plus utilities. 388-7195.

211 HOUSES TO RENT FURNISHED

GENTLE PERSON IN TWENTIES to share house in Mayfair area with two others. Reliable, no heads. $70. 382-7918.

212 HOUSES WANTED TO RENT

YOUNG COUPLE NEED 2-BEDroom house with garage and basement by May 1. Enjoy looking after lawns and gardens. References. Up to $165 per month. 387-0852.

212 HOUSES WANTED TO RENT

PROFESSIONAL BACHELOR seeks cottage or SS duplex. Walking distance, Craigdarroch Castle. Non-smoker, drinker. Good local references. 384-6392.

IF YOU DON'T WANT TO SELL your home, we have reliable tenants waiting to rent. Phone Mr. Marshall, Boorman Investment Co. Ltd., 386-9212.

URGENTLY WANTED BY REGistered nurse with 3 children, school age, 3-bedroom house preferably in Jubilee area, reasonable. 592-0894.

HELP! MY HUSBAND AND I and our 9-month-old baby need a 1 or 2-bedroom house preferably out of the city. $130 or less. Call between 10-5 p.m. 382-6421.

FAMILY OF 5 (1 SMALL CHILD) need clean 4 bedroom home by May 1st. Up to $300. Willing to sign lease. 382-1209.

URGENT, YOUNG COUPLE with baby and small dog need house or duplex, approximately $140. References. 388-9547.

ACCOMMODATION WITH garage and workshop for cabinet work. Bachelor, 50, Danish. Victoria Press Box 55.

YOUNG COUPLE NEEDS 2-BEDroom house, preferrably Tillicum area. Reasonable rent. 479-4966 after 6 p.m.

WOULD LIKE 1 OR 2-BEDROOM furnished or unfurnished house or apartment. Langford-Colwood area. 592-6514.

2 RESPONSIBLE FEMALES, URgently request 2 bedroom home with area suitable for 2 dogs. Please phone 384-3476.

WANTED — LAKEFRONT COTtage. 1 or 2 weeks in July. Shawnigan Lake. 383-1795.

SINGLE MAN REQUIRES COTtage year round. Sidney-North Saanich area preferred. 598-2316.

HOUSE OR DUPLEX, SIDNEY, Brentwood or Central Saanich, urgent. 383-7232 or 384-4222.

PRINCIPAL REQUIRES 3-BEDroom house for UVic summer session. 479-2488.

215 HALLS, WAREHOUSES, STORES AND OFFICES TO RENT

BASTION SQUARE
Burnes House
OFFICES
Available May 1st, 1973. Former Cap. Reg. District offices. 2291 sq. ft. with adjacent offices of 941 sq. ft. and 238 sq. ft. 2nd floor. suitable one tenant. Total 3,470 sq. ft. or will rent separately or portion of largest area. Adjacent Yates St. Parkade, Elevator. Janitor service. Modern quiet offices. Well attended. 388-5568.

NEAR EATON'S PARKADE

LARGE HEATED STORE OR OFFICE SPACE. AVAILABLE MAY 1.

SMALL STORE — CADBORO BAY RD. OPPOSITE OAK BAY HIGH SCHOOL. Rent $50.

A. BERNARD and CO. LTD.
655 FORT ST. 384-9335

DOWNTOWN OFFICE SPACE
Royal Trust Bldg. — Attractive, modernized suite. 437 sq. ft. $135. Ideal for accountant, etc.

Yarrow Bldg. Suites from 200 to 1250 sq. ft. suitable for professional or business use — competitive rentals.

THE ROYAL TRUST COMPANY
Property Management Dept.
604 Yates St. 388-4311

CONVENIENT OFFICE SPACE
Downtown location, 4 private offices plus general office and storage area. Air conditioned, heat, light, janitor service. Parking nearby. 1,469 sq. ft. Reasonable rental. Call Property Management Dept.
Ker and Stephenson Limited
385-3411

EXECUTIVE OFFICES PARKING AVAILABLE
Fully carpeted, Blanshard St. offices in near new building. 3 offices left — with or without furniture. All inclusive rent of $215, makes these worthy of your inspection.
R. I. MURPHY, 384-8126
Pemberton, Holmes Ltd.

PROFESSIONAL OFFICES
New building, your choice, 300-1,900 sq. ft. Near Jubilee Hospital. Suitable for dentist, doctors, accountants or others. Parking. Janitorial service. Hatley Holdings Ltd. 385-5911.

DOWNTOWN
Two rooms available above downtown Government Street restaurant. Suitable for offices or business services. $50 per month.
D
Ker and Stephenson Limited
385-3411

RETAIL STORE, WAREHOUSE or manufacturing. Suit upholstery shop, bicycle retail or what have you. 2100 sq. ft. brick building, cement floor, on Esquimalt Rd. $150. 385-4666, days; 383-0997, evenings.

STORE FOR RENT
Very desirable retail store located in the heart of downtown Victoria. Bus stop at the door. Approximately 2,000 square feet floor space. Good lease available. 384-4721 or 383-0180.

SIDNEY
For rent store of office space on Beacon Ave. approx. 600 sq. ft. or more if required. Modern block building. Large front display window. 656-1636 or 656-4247.

LANGFORD. 1002 GOLDSTREAM. New building, 10,800 sq. ft. Now renting. Suitable for retail or offices. We can still partition to your requirements. Ample parking. Act now. Call 477-4925.

WANTED
Close to Central Victoria area, warehouse with 3 phase power, water, drainage. Approx. 2,000-3,500 sq. ft. Phone 9 a.m.-5 p.m. Vancouver, 980-5738.

RETAIL STORES FOR LEASE. Only 2 units available. 288 sq. ft. at $150 per month. 400 sq. ft. at $200 per month. 720 Yates Street mall. For information 383-4168.

NEW 3,000 SQUARE FOOT warehouse. Heavy industrial zoning. $450 per month. W. Rogers, J. A. Henderson Realty Ltd. 385-9741.

OFFICE SPACE, 535 SQ. FT. FOR rent. Heat and light included. Facing Douglas, Dunedin and Burnside. $130 a month. 383-6784.

OFFICES, 200-1300 SQ. FT. OFF-street parking. Central location. 388-6688.

FORT STREET NEAR BLANshard. 170 sq. ft. including light and heat. $40. 598-1864.

2 ADJOINING OFFICES, CENtral, Fort Street. $50 per month. 386-8551 or 592-7732 after 5 p.m.

OFFICES AND WAREHOUSES TO rent, or build to suit. 386-8435.

230 PERSONAL LOANS AND INSURANCE

NEED CASH?
Approx. Monthly Payments from

A'mt.	Ex.
$1600	$18
$2500	$30
$3500	$40
$4500	$52
$5500	$64
$6500	$76
$7500	$85

15-Yr. Amort. 5-yr. term
DAYS 386-9721, 386-9715
EVES 383-3750, 385-4165
Avis Acceptance

RETIRED LAWYER WILL LEND or invest $10,000-$50,000 in new or established business. Victoria Press Box 1.

233 MORTGAGE LOANS AND INSURANCE

FIRST AND SECOND MORTGAGE FUNDS AVAILABLE AT COMPETITIVE RATES. UNLIMITED FUNDS, CONVENTIONAL AND PRIVATE. QUICK DECISIONS. CALL MR. McKENZIE, 386-7521 (anytime). BOORMAN INVESTMENT CO. LTD., 1111 GOVERNMENT ST.

MONEY AVAILABLE TO BUY MORTGAGES OR AGREEMENTS
NEW OR EXISTING
K. M. JACOBSEN, 382-9191 or 658-8679
CANADA PERMANENT REAL ESTATE DIVISION

233 MORTGAGE LOANS AND INSURANCE

MORTGAGE FUNDS
AVAILABLE FOR ALL B.C.
FROM 9½% (VICTORIA)
UP-ISLAND, LOWER MAINLAND, INTERIOR AND NORTHERN B.C.
HOMES, WATERFRONT PROPERTY
LAND OR DEVELOPMENT PROPERTY
Drop us a line or phone collect. Perhaps we can serve you. Let us have full details of your property so we may give you a quote as to rates, terms, costs, etc., with no obligation on your part.
Cash valuations given on any existing mortgages or agreements without obligation.
COURTESY TO FELLOW BROKERS
Write or phone
Mr. Len Thomas at
DOUGLAS HAWKES LTD.
990 Blanshard St.,
Victoria, B.C.
PHONE 384-7128 (Collect)
(After hours 383-9493 collect)

NEED MONEY?
BORROW CASH NOW
—Loans for any reason
—1st, 2nd, 3rd Mortgages
—Builders Interim Mortgages
—Land Mortgages
—Any amount from $1,550.00 and up
CALL 736-8664
WHITE MORTGAGE CORPORATION LTD.
340-2609
Granville St.
Vancouver 9, B.C.

GET IT FROM NIAGARA
384-9365
More and more people are getting their mortgage money from Niagara. Because we come from "Small Town Canada" and there's one thing we haven't forgot:
"We treat people like they like to be treated."

MORTGAGE MONEY
First mortgages available up to any amount at current interest rates. Quick decisions.
BROWN BROS. AGENCIES LTD.
1125 Blanshard 385-8771

$200,000 TO INVEST
Investors headquarters. Conventional and private funds available for 1st -2nd -3rd mortgages. Also interim building loans.
BILL WESTCOTT 385-7761
D. F. HANLEY AGENCIES LTD.

MONEY TO LOAN ON MORTgages. Quick decisions. Also agreements and mortgages purchased for cash. See us for top price.
A. BERNARD and CO. LTD.
655 Fort Street 384-9335

MONEY AVAILABLE
Low rates for First or Second Mortgages, Interim Financing. Building Loans, Refinancing.
P. R. BROWN AND SONS LTD.
762 Fort St. 385-3435

MORTGAGE FUNDS
Available for 1st and 2nd mortgages. Existing agreements purchased. Call JACK MEARS at 598-3321. Jack Mears Oak Bay Realty Ltd.

CASH FOR YOUR MORTGAGE or agreement for sale. Quick decisions and highest prices paid. M. Braithwaite, Financial Survey Ltd., 384-9305, Res. 592-0638.

MORTGAGE FUNDS
Any amount. Instant decisions. VIDCO, 386-1381.

234 MORTGAGES FOR SALE

1ST QUALITY 1ST MORTGAGES
$4,500, 9¼ per cent. Int. only
$8,800, 9½ per cent, Int. only
$12,000, 9½ per cent, $110 per mo.
$20,000, 9¼ per cent, $185 per mo.
These are all very sound 5 year term first mortgages. If you wish to invest $3,000 or more in good 1st mortgages, call Vincent Homes, 384-8124
PEMBERTON, HOLMES, LTD.

235 WANTED TO BORROW

FIRST MORTGAGE $18,000 AT 10%, 5-YEAR TERM. MONTHLY PAYMENT $171.23. MILL BAY AREA. FOR DETAILS PHONE MR. McKENZIE 386-7521. BOORMAN INVESTMENT CO. LTD., 1111 GOV'T ST.

MANUFACTURER NEEDS $4000 for 90 days, will pay back $6000. Secured. 592-0973.

240 BUSINESS OPPORTUNITIES

M. P. TELLIER SECURITIES LTD.

76 UNIT APT. BLOCK
Excellent location. $12,500 per unit. 6-years-old showing excellent return. 1st mortgage financing available at 7½%. No term. For further information call
ROY NIELSEN
386-7551 386-9046

BRAND NEW MOTEL
GORGE RD. AREA
40 units plus managers. Seldom does the investor have an opportunity to buy from the builder. Operational June. For full details contact
ROY NIELSEN
386-7551 386-9046

16 UNIT MOTEL LOOKING FOR A NEW OWNER
With the Tourist Season only weeks away, be ready to greet the ever increasing number of visitors in your own 16-unit motel. Situated on Highway 1A only minutes to city centre. Parklike setting on 3¼ acres with heated pool. The over 500 ft. highway frontage offers excellent potential for the future on this commercial zoned property. Owner will accept your home (or what have you??) in trade and there is excellent financing at 8 per cent. Call today for more information and appointments to view. M.L.S. Ask for FRANK VINSON, 477-9684 or OLYMPIC REALTY LTD., 385-5741.

WOODAL RATED FOUR STAR year round resort, 17 winterized housekeeping units with facilities, large lodge with lounge and 95 seating dining room, general store, snack bar, coin laundry, marina, sand beach, children's playground, ponies, 89 campsites with hydro and water mostly three point hookups, dumping station, two washrooms with showers, 3 bedroom owners home, etc, all within four miles of ski hill, snowmobile trails, riding stables and golf course. Located in the heart of the Madawaska Valley on main highway between Ottawa and Toronto. Consideration will be given to accepting small apartment or small business as part payment. Selling because of health. Write Box 99, Combermere, Ontario KOJ 1LO. Phone 613-756-3112.

FOR SALE
Owner-operator trucks. Guaranteed annual work. G. W. Clifford, OK Trucking Co. Ltd., 760 Topaz, 386-3414.

SMALL ATTRACTIVE DOWNtown gift and card shop. Total price $5,000. Victoria Press Box 70.

240 BUSINESS OPPORTUNITIES

JACK MEARS OAK BAY REALTY LTD.
"The Professional People"
FOR THE BEST SELECTION OF COMMERCIAL PROPERTIES ON VANCOUVER ISLAND CALL:
IRA FREEDMAN at
386-2291 or 592-0511

RESTAURANTS
One small operation. Seats 36 and nets approx. $11,000 per year. Price $26,500.
One medium sized operation. Gourmets delight. Business and property at $190,000.
One large operation. Best city location. Excellent lease. Potential unlimited.

MOTELS
24 unit Victoria motel. Gorge Road location. Gross over $75,000. Financing already arranged.
22 unit Victoria motel. Room for expansion. Good potential. Comfortable living quarters.
Qualicum Beach motel and licensed dining room. Good year around trade.

HOTELS
Port Alberni location. Fully licensed. Needs a little face lifting. Price $420,000 and open to negotiation.
Ladysmith hotel. Entire main floor area being re-conditioned. Good business and even better potential. Price $250,000. Terms available.
Victoria Motor Inn. One of our best producers. This one bears looking into.
Three downtown hotels. From 50 to 115 rooms. Priced to $1,250,000. All with good terms.

BUSINESS BLOCKS
Four downtown commercial buildings. Prices from $140,000.

APARTMENT BLOCKS
I have several of the newest in the city for early possession. These are of varying sizes, prices and locations.

DON'T FORGET — FOR DETAILS REGARDING THE ABOVE-MENTIONED PROPERTIES CALL:
IRA FREEDMAN at
386-2291 or 592-0511

MOTEL PLUS 13½ ACRES
With a service station on Island Highway with a beautiful view, a real deal for a mechanic or handyman as gas sales are going up yearly. 11 units. 7 with kitchen. Two trailer spaces. All this with 6-room suite can be handled with $50,000. Act fast on this beautiful seaview.

VICTORIA MOTEL AND TRAILER COURT
13 units on 2 acres. Close in on Island Highway. Small neat living quarters, lots of room for expansion as soon as sewer comes to area. Good reason for sale, owners will take trades of duplex or home, or any good real estate. Priced at $169,500. Call FRED BERGMAN, 386-2955 or res. 598-4418. Mayfair Realty.

CORNER STORE
Lovely living quarters, 2-bed, plus heated cottage, 1½ lots. Excellent returns. Wife could handle if husband wanted to work. Illness forces sale; see now. Only $37,500 or best offer.
PHONE KAY DAVIES
Hurry (MLS)
386-7737 or 383-4387.
TUFFREY AND MILLS REALTY LTD.

BOOMING BUSINESS
IDEAL OPPORTUNITY
ONLY $34,500
Take-out Fish and Chip Shop on busy thoroughfare provides excellent return. Price includes business, equipment and property. Accommodation consists of three-bedroom home. Net return $7,400 annually. Great potential here, financing available. Please contact:
MIKE RUSSELL
DON CLARK
NATIONAL TRUST
388-5451 (24 hrs.)

A Little Gold Mine Coffee Shop
Busy little coffee shop, located in fast-growing Central Saanich — close to one of Victoria's famous tourist attractions. This modern building with a cozy suite for owners, plus all modern equipment and fixtures and situated on ¾ acre of valuable "commercial zoned" land with frontage on 2 busy roads, all for $49,500. Exclusive to:
Gerrie Hutton
388-4271 or 386-3927 (Res.)
J. H. Whittome and Co. Ltd.

SMALL BUSINESS
LARGE PROFITS
$39,500
This small downtown shop showed a net profit (after wages) of over $11,500 last year. Price includes business, fixtures and approximately $12,000 stock. Ideal for a semi-retired couple or full time business. For appointment to discuss call
384-8126 R. I. MURPHY 479-8089
Pemberton, Holmes Ltd.

ESTABLISHED CAFE
$17,000 — Net annual income on this downtown cafe located in one of Victoria's busiest areas. In operation for over 20 years with continued success. Basic coffee, sandwich, light lunch type operation with all fixtures and equipment in good condition. Owner retiring. Feel free to call for inspection and profit and loss statement. Asking $25,000.
385-7721 Cliff Salmond 477-3626
GARDNER REALTY LTD.

OPERATE YOUR OWN LADIES' Sportswear Store. Total capital outlay under $10,000. 4 stores operating successfully in B.C. Surveys indicate Victoria an excellent area for merchandise. Good income, low risk. Insured by exclusive fashionline. For details contact J. Bergot, Pauline's Sportswear, 2419 Main Street, Vancouver, B.C. Phone 876-0812 or 987-0805.

CORNER GROCERY
A going concern, city location, high density area, attractive turnover. Suite for owner plus revenue from 2 suites above. Property, store fixtures, equipment and furnishings included. Full price $44,000. Stock extra.
D. BECKNER
477-4994 386-2111
MONTREAL TRUST

LADIES' APPAREL SHOP. PREferred downtown location. Maximum exposure, close to parking. Fixtures and leasehold only. Full price $10,000. For further information please call:
PATRICIA SEDGER
382-8117 or 479-3673 MLS
NEWSTEAD REALTY

SERVICE STATION FOR SALE by owner, 200,000 gallons per year, and excellent repair business. Included are 2 houses, and warehouse, presently rented for $500 per month. South of Duncan on Island Highway. $90,000. Victoria Press Box 44.

RESTAURANT
Busy downtown, low rent, long lease, good business. MLS. For information.
388-4271 THE ZIEGLERS 592-1768
J. H. WHITTOME and CO. LTD.

REAL ESTATE APPRAISALS
750 Fort Street 388-9102
anywhere on Vancouver Island
P. G. Jackson Limited

GEORGE DEVLIN
Real Estate Consultant
635 Humboldt 385-2725

TRANSPORTATION COMPANY
For sale. 749-3481

240 BUSINESS OPPORTUNITIES

MOTELS
15-unit motel located on busy Highway with plenty of room for expansion. 17 acres of land, could be a possible mobile home or camp site. Only $195,000.
12-Unit Motel located close to Victoria in a busy built-up area. Future holding property for retail or commercial development. 200' of valuable highway frontage. Only $125,000.
KEN WRIGHT 598-2183 or 382-9191, Canada Permanent.

FAMILY BUSINESS
Husband and wife, mother and daughter, could run this well established, exclusive shop dealing in domestic and imported kitchen utensils and specialty sales. Located in a prime area of heavy customer traffic and showing a high volume of sales and earnings. Stock, fixtures and business for sale at $18,500. Good lease. Can be financed. For particulars call
KEN MANN 592-7443
J. A. Henderson Realty Ltd.
385-9741

BE A CHARTER BOAT OWNER-SKIPPER
Buy a Columbia 28' sailboat, sloop. Sleeps six. Others available. We charter it out for you when you want. You own it, not the reverse. For details contact: Paradise Paquet, 405 Brentwood Mall, Burnaby 2, B.C. (604) 298-9233.

BUSINESS OPPORTUNITY
3200 sq. ft. of concrete block construction. Store and 2 offices. 2 loading doors on main road in Langford. Offers on a price of $47,000. Call:
URSULA E. S. LaLONDE of
JACK MEARS
OAK BAY REALTY LTD.
386-2291 or 384-6758

ISLAND INN
Qualicum Beach on choice 2 acre waterfront site, private beach. Contains 21 units, dining room for 50, lounge, licence available. Top condition. Requires operator with expertise to achieve full potential. Priced to sell $145,000 with $50,000 down. Full particulars Jack Thompson 524-3641 or 524-5166.
WOLSTENCROFT AGENCIES LTD.
344 Columbia St., New Westminster

MOTEL
—18 de luxe units.
—Plus 2 BR owner's ste.
—All with kitchens
—Busy location all year
—Asking $160,000
Financial statements are available on request. Please contact the exclusive agent.
JOHN B. SHAVER
Investors Syndicate Realty Ltd.
620 Broughton St. 386-7721

BE YOUR OWN BOSS
For only $2,000 down. Lucrative car cleaning business showing good return. For further particulars phone—
MARGARET BRIDGER, 388-5868 or GLYN JONES 386-6624. OFFICE 386-8321.
Homefinders Wall and Redekop Realty Ltd.

Grocery Store and Living Quarters Plus
Commercial Property
Own your own active grocery business plus lge. living quarters. 2 bedrooms on main, one down, in a nice residential area. The potential here is unbelievable. Build on the adjacent property. Good financing. Call Erna Ellsay, 386-7432. Block Bros. Realty Ltd. 477-1841.

BAKERY
Nice husband and wife operation in a rapidly developing area. An excellent opportunity for a young baker to grow with the area. Business and equipment $20,000 with low D.P. Long lease on premises and living quarters. Bob Paul, 478-5561, 478-2477. BLOCK BROS. REALTY LTD.

TAXI BUSINESS
Showing excellent return with good contracts. Company-owned radios. Financial statement available. Owner selling for health reason. Priced at $13,000. MLS.
BILL McCARTER 592-3970
J. A. Henderson Realty Ltd.
385-9741

Florist and Gifts
Shop in heart of Port Alberni Fantastic returns. F.T.D. and U.F.C. member. Good 33 display. Loader at rear. Property, stock, etc. included. Vendor retiring. Purchase or lease. Variable terms available. Contact Ileen Garret at 298-6845 or 581-5211, Canada Permanent.

ATTENTION HAIRDRESSERS
Another beauty salon just listed, priced for quick sale. Owner must sell because of ill health. Located on Shelbourne, 4 stations, 4 dryer, bright and clean. Call us for more particulars, GLEN or MARG McGREGOR, 384-8001 Royal Trust Co. or Res. 477-3675.

FISH AND CHIPS
COFFEE SHOP
Located in small shopping centre. A good deal for a family operation, equipment is all first class condition. Only $20,000. KEN WRIGHT 598-2183 or 382-9191, Canada Permanent.

FAMILY RESTAURANT
LICENCED
A going concern. Present owner to retire. Good equipment, seating capacity 50. Catering to large neighborhood trade. Only $25,000, terms. KEN WRIGHT 598-2183 or 382-9191, Canada Permanent.

BUSINESS FOR SALE
Well established hardware store in busy shopping centre. Excellent volume showing a good net return. Full price of $34,000 covers stock and fixtures. For further details contact CHES HAYS, 384-8001 or Res. 477-8324. Royal Trust Co.

241 BUSINESS OPPORTUNITIES WANTED

AM LOOKING FOR A SMALL business with good revenue or as working partner — Will pay cash. Victoria Press, Box 86.

WANTING TO BUY SMALL BUSIness, will invest $15,000-$20,000. Victoria Press Box 74.

244 REVENUE PROPERTY

JOHN BISHOP'S DISPLAY ADS IN WEEKEND PAPERS EXCELLENT BUYS!! ALSO NOTE:

ELK LAKE AREA DUPLEX
A fine Stucco side by side Duplex with over $3,800 ann. income. Tenants pay own utilities and heat. On ¾ acre of FINE GROWING SOIL, Ready for planting! 3 and 2 bedrms. dble. carport. LOW price at $36,000.

COOK-RICHARDSON AREA
This WELL CONSTRUCTED 6 Ste. block, may not show high income now but could easily be raised to Potential GOOD INCOME. This is a TOP-VALUE at $66,000.
For full information and showing, call:
JOHN BISHOP
Revenue Realtor
Appraiser
J. H. WHITTOME & CO. LTD.
ROYAL OAK BRANCH
479-1667
(ANYTIME)

HOME PLUS INCOME
Large 3-bedroom suite for owner plus 3 self-contained rental units. On a lovely lot near the Gorge Waterfront. (MLS)
$49,500
Shirley McLeod, 384-9335, 478-1695 res.

A. BERNARD and CO. LTD.
655 FORT ST. 384-9335

UP AND DOWN DUPLEX
Near Fernwood and Johnson St. 2-bedroom suite main, 1-bedroom up, full bsmt. Ideal home and revenue set-up. Attractive terms. Asking $25,900. Please call
D. BECKNER
386-2111 477-4994
MONTREAL TRUST

244 REVENUE PROPERTY

REST HOME
Has accommodation for 9 guests. Very nice 4-room self-contained suite for owner. Fruit trees and vegetable garden. Double garage. Older home, but in spotless condition. Good money maker for husband and wife. Full basement, rumpus room. Copper plumbing, new wiring. Consists of two large lots. Owner may consider reasonable down payment to reliable party. Price $59,000. ML. Call Harold Ware of Gardner Realty Ltd., 385-7721 or 598-4358 (Res.)

HOME WITH BIG REVENUE
Designed by Victoria's foremost old time architect and located in best residential district. De luxe suites, many with fireplaces, great picture windows and sundecks offering grand view of mountains and sea. Waiting list for tenancy. Priced at $145,000 — well below replacement cost — has good return. Half cash. At vendor's request, no drive-bys. No phone information, but detailed statement available to serious minded parties. Exclusive with
DON ROBERTSON
385-9765
Charmon Pacific Realty Ltd.

S X S DUPLEX
One-year-old, stucco exterior, 2 bedrooms each side; W-W carpets, stoves and fridges, full basements, designed for in-law suites; R.I. bathrooms, utility rooms. Asking $44,500.

4 SUITES
Close to downtown, all self-contained and in very good condition; always rented. 1 2-bedroom suite suitable for owner-occupation. Sep. meters, some furniture. Asking $37,900.
For more details on the above two properties, call REG SCHUMAKER at BROWN BROS. on BLANSHARD, at 385-8771 (anytime) or 385-2829.

ACTION!! DUPLEX
All realtors and clients welcome. 367 Robertson St. (cnr. Fairfield Rd.). Immaculate up and down duplex — $35,000. Owners' suite open 2-4; ALL WEEK. 2 BRs each unit, LR, kitchen, 3-pce. bath — also basement has 2 finished rooms and 2-pce. bath. Upper suite is completely furnished and includes all bedding, linen, utensils plus vacuum, flr. polisher, etc. Ideal location. Bus at door, close to Fairfield Plaza (shopping?). Hollywood Park (tennis?), Gonzales Beach (swim?). Secluded backyard.
Call MARG PRICE, 383-0180,
BLOCK BROS. REALTY, 386-3231

6 SUITES
Smart stucco apartment with 1 two-bedroom suite — 5 one-bedroom suites plus one sitting room. Good storage area, outside entrances and showing good return. MLS. $69,500.
AND
11 SUITES
Older apartment with 11 one-bedroom suites. The building is located close to Quadra and Bay and shows a net income before mtge. payments of $8,386. Price $79,500. MLS. Call for complete information.
388-4271 RICK KINNIS 477-9394
J. H. Whittome and Co. Ltd.

SxS DUPLEX
SIDNEY
Half-acre sewered lot — subdivision possibilities. 2 bedrooms plus — FHC base. $48,900. TOM BREITER 385-1431 anytime.
QUADRA REALTY LTD.

DUPLEXES
1048 LYALL $27,500
1400 sq. ft. main floor with 3 bedrooms. Suite with 2 bedrooms in basement. Both rented. Separate furnaces and hot water tanks. Large lot. MLS.
SPRINGFIELD ST. $34,900
5 yr. old SxS 2 bedrooms, bath, kitchen, living-dining room, 2 sundecks and drives each side. Large lot. Call CLYNT PRINGLE Homefinders Wall and Redekop Realty Ltd. 386-8321.

EXCELLENT INVESTMENT
Drive by 2630 Quadra. Commercial zoned. 7 housekeeping units showing a true net of $5,400. Rear access lane. No financing to arrange. With substantial down payment owner will carry balance at current rate. Open to offers on $46,900. DAVE GIBSON 592-2407 or res. 388-5647.
WHYTE and GOWER
OAK BAY PROPERTIES LTD.

NEW 43 SUITE
APT. BLK.
14 one-bedroom suites 29 two-bedroom suites, Sauna and Whirlpool. Prime Rental Area. Priced at $635,000. 1st mortgage at 9½%. shows excellent return on capital investment.
For full information call Dave Taylor or Bill Sidhu. City Trust, 383-4141.

39 SUITES
One and two-bedroom suites — all spacious — Approximately 7 years old — Hot water heat — Heated swimming pool — 7½ per cent mortgage available.
$435,000

A. BERNARD and CO. LTD.
655 FORT ST. 384-9335

19 BACHELOR SUITES
1 — OWNER'S
OR CARETAKER'S SUITE
Right downtown — excellent returns. All units have fridges, stoves, sinks and furniture, oil heat. To view, call GLYN JONES OR MARGARET BRIDGER at 386-6624 or 388-5868, Office 386-8321. Homefinders Wall and Redekop Realty Ltd.

WANTED
Modern block with about 20 suites. Must have 2 or 3-bedroom high class owners suite. Substantial cash available to mortgaging. Serious buyers! Please call Don Robertson, 385-9765 if you are willing to sell. Charman Pacific Realty Ltd.

JAMES BAY
REVENUE
Older type rooming home, but a good money maker. Consists of 7 bathrooms and a few self contained suites. Owner would consider $25,000 cash and balance direct to owner. (ML.) Full price $75,000. Call Harold Ware of Gardner Realty Ltd., 385-7721 or 598-4358 (Res.).

APARTMENT
64-suite block. Near new, a real bargain at today's costs. All suites with WW carpet. 100% parking. Whirlpool Plenty of storage. Large 9% mortgage makes it an attractive deal. KEN WRIGHT, 598-2183 or 382-9191, Canada Permanent.

JUBILEE
Good sound well maintained triplex with spacious self-contained suites. Excellent value at $29,500.
JOE RICKARD
BROWN BROS. ON BLANSHARD
385-8771 (Anytime)

10 SUITES $94,000
Excellent location close to sea and park, no vacancies, excellent return. MLS.
384-9191 IRENE VAN 386-2911
Homefinders Wall and Redekop Realty Ltd.

OPPORTUNITY FOR COUPLE
Fine small Rest Home licensed for 10 guests, located in quiet Fairfield area. Top revenue for its size. Consider house in trade. MLS 3671. MRS. McKEAGE 479-5868, ISLAND PACIFIC REALTY, 388-6231.

AMAZING NET
of 12 per cent indicated from varied rentals in older brick building from stores, suites. Light housekeeping units PLUS a duplex. $112,000. Contact JOHN RUSSELL, 386-2955 or res. 592-3248. Mayfair Realty.

244 REVENUE PROPERTY

HOME AND DUPLEX
—Good house to live in
—$200 rent from duplex
—Millstream Country location
—Owner leaving, wants offer
—Trades, Terms considered
TED BOWDEN — 479-1479
NATIONAL TRUST — 386-2961

DOWNTOWN BRICK APT. building, 20 bachelor units, plus owner suite, producing over $19,000 gross, full price $120,000, owner will take house as down payment, please phone after 7 p.m. 383-2498.

245 REVENUE PROPERTIES WANTED

I HAVE SEVERAL clients wanting newer apartments with from 4-30 (or more) suites, any area. If you have such a property and have considered selling please contact me now. ALMER OLSON, Royal Trust Company, 384-8001.

WANTED — REVENUE PROPERTY
I have a client wanting to buy a good duplex, triplex or 4-plex in Oak Bay or similar desirable area, within the next two weeks. Would interested parties please phone DENNIS BERRY at 386-1341 or 479-5724.
JACK MEARS
OAK BAY REALTY LTD.
1686 HILLSIDE AVENUE

COMMERCIALLY ZONED HOUSES CLOVERDALE
These houses are on 50x99 ft. lots zoned CS-6. The area is fast developing so don't miss out — Call now.
Hilary Stewardson
382-2157 or 598-4172
Western Homes Ltd.

WANTED
Small downtown building on main thoroughfare. Have client waiting to establish business.
LARRY WAGNER
386-3231 Block Bros.

WANTED AS SOON AS POSSIble a motel close in city. Purchaser wishes good living quarters and has around $200,000 down. This is a legitimate request and all replies will be treated in confidence. Please call: MRS. NAPPER 386-1341 or 592-9554.
JACK MEARS
OAK BAY REALTY LTD.
1686 HILLSIDE AVENUE

REQUIRE 4 TO 8 SUITE REVenue property for client who has just sold his business. Can pay cash or cash to mortgage. If you have such a property for sale please call JIM ALLAN, 386-2955, Mayfair Realty.

247 COMMERCIAL OR INDUSTRIAL PROPERTIES

COMMERCIAL SITE IN THE HEART OF DOWNTOWN LADYSMITH
A rapidly developing town with no new commercial business space available. Very old building on the property now, not of much value. Could be the right opportunity for an alert investor or builder.
GERRY PORTER
386-7521 or 592-3484
Boorman Investment Co. Ltd.
1111 Government St.

CLOSE TO DOUGLAS-HILLSIDE
PRIME COMMERCIAL LOT
Close to 10,500 sq. ft. of commercially zoned property. MLS $64,000.
AND
PRIME LIGHT INDUSTIAL LOT
9,900 sq. ft. with large older building. Develop now. Priced at $45,900. MLS. For the above two properties call:
388-4271 RICK KINNIS 477-9394
J. H. Whittome and Co. Ltd.

CITY INDUSTRIAL SITE
Has 2 storey — full bsmt block building — fronting on 2 streets. Potential for expansion for warehousing etc. excellent.
LARRY WAGNER
Block Bros. 386-3231

OVER 10,000 SQUARE FEET OF industrially zoned land. Fronting on both Tyee and Skinner. 20 year renewable crown lease. Asking $10,500. W. Rogers, 652-1891 or H. Tomlin 477-1327, J. A. Henderson Realty Ltd.

COMMERCIAL BUILDING FOR sale. 5 tenants, net, net leases, 10 per cent return on $78,000 investment. For information call Wayne Woo at Diversified Holdings, Ltd., 388-9181.

ASKE HOLDINGS LTD.
Company requires commercial lots, big or small, with our without buildings. Please call 656-1162.

VIDCO
COMMERCIAL PROPERTY
WANTED. 386-1381

250 HOUSES FOR SALE

A. BERNARD and CO. LTD.
655 FORT ST. 384-9335

OPEN HOUSE
1459 JAMAICA RD.
THURS. 2-5 P.M.
SAT. 2-5 P.M.

MT. DOUGLAS AREA
4 bedrooms in this lovely home. Post and beam construction. Living room and dining room in line with view of Mt. Douglas. Electric cabinet kitchen, three bedrooms and bathroom. Basement has extra bedroom and rec. room with bar. Well planned grounds with shrubbery and fruit trees.
$37,500
John Todd 384-9335 or 385-7838 res.

VIEW ROYAL DUPLEX
Beat the high cost of living with this 2 bedroom home plus attractive 1 bedroom suite with separate entrance. Attached drive in garage. Oil heat. Reasonable taxes. Priced at only (MLS)
$26,500
Shirley McLeod, 384-9335, 478-1695 res.

LAKE HILL
4 BEDROOMS
1 owner family-sized 3 year old home. Living and dining room in line — extra large kitchen and dining area, rec room and workshop area. 3 bathrooms, drive-in garage plus separate carport under spacious sundeck. Plenty of space for boat or trailer.
$38,500
Madge or Don Robbins
384-9335, 592-7641 res.

MT. TOLMIE
A PARK FOR A DOORSTEP
2 or 3 bedrooms plus den and rec room, with very spacious living and dining room in line — 2 full bathrooms, 2 fireplaces, raised slate hearth. Workshop and storage area, 2 carports on ½ acre landscaped lot. Fabulous 180 degree unobstructed views of Mountain and Sea. Complete seclusion.
$87,500
Madge or Don Robbins
384-9335, 592-7641 res.

COLWOOD AREA
This new 3-bedroom en-suite home is stacked with goodies. Feature wall and stone F.P., wall to wall shag, carport, deck and on a 150' wide treed lot on a quiet cul-de-sac.
REALLY SMART
VALUE-PACKED
$33,900
PHIL SIMPSON, 386-7521
Boorman Investment Co. Ltd.

ACT NOW!
3 bedroom home with basement. Near Town and Country shopping centre. This 3-year-old won't last long at this price, $25,900. Private 386-2027 or 383-6632.

250 HOUSES FOR SALE

HOMEFINDERS
WALL & REDEKOP Realty Ltd.
DOUGLAS ST. 386-2911
BLANSHARD ST. 386-8321

MINI FARM
Within 10 Mile Circle. Spacious home with large L room, dining room, kitchen. 2 bedrooms on main floor, in-law suite in basement. 5.9 acres choice property. Own water supply and city water. $60,000. Some financing available. Call:
JACK GREENWOOD 386-2911

SIDNEY — $33,500
Excellent family home with 4 bedrooms (1 down), 1½ baths, LR and DR, finished rec room, drive-in garage, tastefully decorated. Why not have a look and try your offer. Call now. MLS.
JULIE MANNESS
386-2911 or 479-8019

1105 SHAW AVENUE, $18,900
An attractive spot to build. High above Florence Lake, some mature trees. A 2-BR. (no plumbing) studio. 4½ Yr. old, presently on property.
NORMA HILL, HAZEL CLARKE, 386-2911

$47,900
If you like to entertain and need room to breathe, this 3 BR, 3 bath home near town could be the one. Secluded patio, rec room with wet bar. When the landscaping is finished, WOW! By appointment only with:
HAZEL CLARKE or
NORMAL HILL, 386-2911

DELUXE DUPLEX!
$40,500. SYDNEY
Superior duplex with spacious, well carpeted living room and dining room combined, large kitchen, 2 br's up and 1 downstairs, plus rec. or family room down. Duplex is opposite park, and yet not far from all amenities. MLS. For further information and to view, please call
MARGARET BRIDGER 386-8321 or 388-5868

ROOM TO EXPAND
In this very large old home with great potential for income or large family. $26,000. LMS. Please call
ELENOR STURMEY 479-4573
ISABELL WELLINGS 598-2733

FAMILY WANTED !!
Solid, spacious 3-bedroom plus family home with full basement in central location with fruit trees on good lot. $28,500. MLS. Please call
ELENOR STURMEY 479-4573 or
ISABELL WELLINGS 598-2733

GOOD RENTAL PROPERTY!
$28,500
4-5 BEDROOMS
CLOSE TO DOWNTOWN.
See this older home — very suitable for renters — close to downtown, buses, schools. Zoned light commercial. MLS. View it with
MARGARET BRIDGER
388-5868, 386-8321

WAREHOUSE LOCATION
Near Woodwards, lot 92x125 with revenue property included. MLS. Price $35,000. Call
ELEANOR BRAY
592-1130 or 386-8321

LEGAL DUPLEX
Up and down duplex situated close in. Needs some up-dating. Possible 4 rentals. Price $24,900. MLS. Call
ELEANOR BRAY
592-1130 or 386-8321

GORDON HEAD!
$38,900
3 br. home with many lovely features. 1½ baths, full high cement basement, raised hearth slate fireplace in living room, separate dining room, roughed-in BR in basement, closed-in workshop, laundry room and garden tool shed in basement, fully fenced backyard. Bar in finished rec-room. MLS. View this with—
MARGARET BRIDGER, 386-8321
388-5868

$30,500
LANGFORD
Immaculate, 4-bedroom 4-yr.-old home. Sundeck and area for private patio. Extra accommodation partly completed. MLS.
JOHN NORTON, 386-8321,
388-6162

CHEMAINUS
$13,000
Interesting ½ acre sea view corner site. Concrete pad suitable for Mobile Home or Cottage. Septic tank, hydro, water, telephone installed — surfaced roads. MLS. Contact—
JOHN JENKINS, 386-8321

GORDON HEAD
$38,900
Bright, sunny, immaculate 3-bedroom home. Recently redecorated, new WW shag. Raised hearth fireplace. Developed basement, carport. Large, well-landscaped lot on quiet dead-end street. MLS. To view call:
CLYNT PRINGLE, 386-8321 or
MARGARET BRIDGER, 388-5868.

Island Homes Ltd.
2504 DOUGLAS ST.
386-7545

CENTRAL SAANICH
½ ACRE LOT
Large 3-bedroom home (1600 sq. ft.) with a family room off the kitchen, 17x23 living room, 2 full baths, 2 fireplaces. Modern kitchen with ample cupboards and large eating area. Good basement. Carport. Lovely treed ½ acre lot. Vacant. Only $42,500. Just call Ron Crow, 592-4989.

LANSDOWNE
$36,900
CROW
Just listed, 3-BR home with 2 extra bedrooms in the high basement. L-shaped living and dining room. Attractive brick fireplace — eating area in the convenient kitchen. 1½ baths. 18 ft. rumpus room with a shuffle board installed in tile — access to backyard. Double carport. This is a choice area. Priced for quick sale at $36,900. Call Ron Crow, 386-7545 anytime.

UNIVERSITY DISTRICT
JUST REDUCED BY $1,700
Immediate possession on this large 4-bedroom home, 3 up and 1 down. Immense living and rumpus rooms 2 bathrooms, sunroom. This bungalow is situated in a superb district close to the Uplands Golf Course, University and Cadboro Bay Beach. Asking price $47,900. For information call Patrick Snow 592-3931 or 386-7545.

CORDOVA BAY DISTRICT
Are you interested in a brand new home with a lovely ocean view, close to the beach? This house features 3 bedrooms with W-W carpeting throughout, wrap-around sundeck, 2 granite fireplaces, large high basement undeveloped. Immediate possession — Gov't 2nd of $5,000 available. Asking price $38,500. For further information 386-7545.

J. D. BOSDET LTD.
120—727 Johnson St. 386-3128

OCEAN VIEW
Imagine 1800 sq. ft. on the main floor. Enter into the spacious hall and step down into the living room with gorgeous fireplace. Family dining room with a fantastic view. The kitchen has all a woman could dream of, large eating area and still that view. Walk onto the sundeck from kitchen or den. A master bedroom that is luxurious beyond belief. Downstairs completely finished including a suite for your guests. There are just too many features to list. Seeing is believing. I know you won't be disappointed. Price: $51,900. Call:
ALICE MOORE
Office 386-3128 Home 592-4529

COMFORTABLE RETIREMENT
Stucco bungalow in excellent condition, on nice lot with private back garden. New wall-to-wall carpet in large entrance hall, living room, and front bedroom. Stove and fridge included. Close to bus and shopping. Asking $21,900. Please call 386-2639.

250 HOUSES F

Islan
Pacific
3200 QUA
1½ MIL
FROM CITY
Only 20 yrs. old ar
built, modern stuc
with a full high cem
three bedrooms on m
extra bedroom or s
ment, good size L.R
wall carpet and FP
ing room, drive-in ga
in quiet Cul-de-sac (
fic). Wiring, plumbing
roof all in excell
Should sell very q
asking price of $29,9
down payment.
LARRY QUAGLIOTT
479-6609.

HIGH QU
$23,900 Lovely f
starter home and
priced. Nice L.R. w
and fireplace, Two g
full basement, large
with eating area, s
good roof, plumbing
heating. Quickly
TOPHER GREIG
382-1130.

HILLSIDE
Asking $26,900 with
two large bedroom
ment, large square
with FP, good size
lots of cupboards in
elor suite in base
garage, half a dozer
large lot, stucco
wiring, plumbing,
roof. A bargain at
make an offer an
DALZIEL 384-8692 or

BEAT TH
VALU
Four large bedroom
L.R. with FP and o
family kitchen, w
water heating, roof
in excellent conditi
ment with drive-in
gleaming white s
Fully fenced. Ideal
size family. Askin
with real good ter
down payment.
IRENE DALZIEL
388-6231.

FAIRFI
CHARA
Asking $33,900, larg
home in excellent
LR, large DR, large
yard, lovely new v
L.R., D.R. and hall
fireplaces, lots more
IRENE DALZIEL
388-6231.

JAMES BAY
3 Bedroom home w
room and master
finishing needed
house. Stucco ex
plumbing, new wir
lated, 5-year-old
with FREDDY ST
or 479-3866.

LANGF
GOOD HOM
YOUNG FA
10 years old on
street. Fenced ya
trees, Trans., shop
close by. Good size
rooms, 4-pce. ba
kitchen. Large
could be used a
storage. Shake
garage. Asking
available. MLS. P
388-6231 or 642-5138
Realty.

3 BEDRO
$16,
Why pay rent whe
this 2 year o
bathrooms, fridge
cluded, net taxes $
view call CHRISTO
388-6281 or 382-1130.

Close to Ci
3 bedrooms, aut
small lot, stucco
$21,900. New Exc
DALZIEL 388-6231

ESQUIMALT FA
Lots of space wi
Large LR with FP
kitchen. TV room
OOM heat. Close
$24,500. MRS. MCK
or 388-6231.

GORGE-ADMIRAL
3 or 4 Bedrooms.
maculate inside a
basement. Well p
with real good ter
LARRY QUAGLIO
479-6609.

ON SOM
IMMED
POSSES
Try your offer on
home. Living room
large kitchen and
Separate garage.
Call BOB KEE
388-6231.

Nati
Tru
SINCE

HILLS
SHOPPING

CADBOR
LOVELY
$41,
In desirable 10 M
lovely ranch sty
large living room
fireplace, dining r
and den, 1½ b
landscaped and tr
JUNE HO
Off: 386-2961

6 BEDROO
—Terrific for larg
—Or good boardin
—2 large bedroom
—4 extra bedroom
—Large remodelle
—Family sized di
—Good financing
TED B
479-1479

QUIET F
New Listing! Spa
tained 3 bedroom
living and dinin
places, lovely su
ment. Only $26,90
386-2961 RUDY

DOWN
1280 D
388

UPLA
FAM
HO
4 bedrooms, offi
grouped aroun
Heated S
Po
No steps. Outdo
secluded lot, f
beautifully lan
$117,000, terms
592-6580.

NEW 3 B.
1280 S
ONLY
LOW DOWN
At Wicklow Co
street you get
money. 2 bathro
ing. Sea this
built by J. McL
Ltd. You can
present home. C
or call for an
time.
CITY TRUST

250 HOUSES FOR SALE

Island Pacific Realty
3200 QUADRA

1½ MILES FROM CITY HALL
Only 20 yrs. old and really well built, modern stucco bungalow with a full high cement basement, three bedrooms on main floor and extra bedroom or study in basement, good size L.R. with wall-to-wall carpet and FP, 8x10 ft. dining room, drive-in garage, situated in quiet Cul-de-sac (very little traffic). Wiring, plumbing, heating, and roof all in excellent condition. Should sell very quickly at the asking price of $29,900 but try your down payment. Quickly call LARRY QUAGLIOTTI, 388-6231 or 479-6609.

HIGH QUADRA
$23,900 Lovely retirement or starter home and really well priced. Nice L.R. with oak floors and fireplace. Two good bedrooms, full basement, large family kitchen with eating area, stucco exterior, good roof, plumbing, wiring and heating. Quickly call CHRISTOPHER GREIG 388-6231 or 382-1130.

HILLSIDE AREA
Asking $26,900 with good terms, two large bedrooms, full basement, large square living room with FP, good size dining room, lots of cupboards in kitchen, bachelor suite in basement, drive-in garage, half a dozen fruit trees on large lot, stucco exterior, good wiring, plumbing, heating, and roof. A bargain at the price but make an offer anyway. IRENE DALZIEL 384-8692 or 388-6231.

BEAT THIS FOR VALUE
Four large bedrooms, large square L.R. with FP and oak floors, large family kitchen, wiring, oil hot water heating, roof, plumbing all in excellent condition. Full basement with drive-in garage, nice gleaming white stucco exterior. Fully fenced. Ideal for the good size family. Asking only $27,900 with real good terms. Try your down payment. Quickly call IRENE DALZIEL 384-8692 or 388-6231.

FAIRFIELD CHARMER
Asking $33,900, large older family home in excellent condition, large LR, large DR, large bdrms. Small yard, lovely new wall to wall in L.R., D.R. and hall, two excellent fireplaces, lots more. To view call IRENE DALZIEL, 384-8692 or 388-6231.

JAMES BAY—$19,900
3 Bedroom home with lovely living room and master bedroom. Some finishing needed in rest of the house. Stucco exterior, copper plumbing, new wiring, fully insulated, 5-year-old roof. See it now with FREDDY STARKE 388-6231 or 479-3866.

LANGFORD
GOOD HOME FOR YOUNG FAMILY
10 years old on quiet no-thru street. Fenced yard with fruit trees. Trans., shops, schools, lake close by. Good size LR, DR, 2 bedrooms, 4-pce. bath, utility off kitchen. Large enclosed porch could be used as playroom or storage. Shake roof, separate garage. Asking $21,700. Terms available. MLS. PAT THERRIEN 388-6231 or 642-5138. Island Pacific Realty.

3 BEDROOMS— $16,900
Why pay rent when you can buy this 2 year old home. 1½ bathrooms, fridge and stove included, net taxes $72 per year. To view call CHRISTOPHER GREIG 388-6231 or 382-1130.

Close to City Centre
3 bedrooms, auto oil furnace, small lot, stucco exterior. Asking $21,900. New Exclusive. IRENE DALZIEL 388-6231 or 384-8692.

ESQUIMALT FAMILY HOME
Lots of space with 5 bedrooms. Large LR with FP. Large cabinet kitchen. TV room. FC basement. OOM heat. Close to everything. $24,500. MRS. MCKEAGE, 479-5868 or 388-6231.

GORGE-ADMIRALS ROAD AREA
3 or 4 Bedrooms. Absolutely immaculate inside and outside. Full basement. Well priced at $29,500 with real good terms. Quickly call LARRY QUAGLIOTTI 388-6231 or 479-6609.

ON SOMERSET IMMEDIATE POSSESSION
Try your offer on this 2 or 3 Bdrm home. Living room with fireplace, large kitchen and full basement. Separate garage. Asking $23,900. Call BOB KEELING anytime. 388-6231.

National Trust
SINCE 1898

HILLSIDE SHOPPING CENTRE

CADBORO BAY
LOVELY SEAVIEW
$41,900
In desirable 10 MILE POINT, this lovely ranch style bungalow has large living room with heatilator fireplace, dining room, 3 bedrooms and den, 1½ baths. Beautifully landscaped and treed lot.
JUNE HOUGHTON
Off: 386-2961 Res: 385-8105

6 BEDROOMS — $27,900
—Terrific for large family
—Or good boarding home
—2 large bedrooms main
—4 extra bedrooms up
—Large remodelled kitchen
—Family sized dining room
—Good financing available
TED BOWDEN
479-1479 386-2961

QUIET FAIRFIELD!
New Listing! Spacious, well maintained 3 bedroom home with large living and dining room. 2 fireplaces, lovely sunroom. Full basement. Only $26,900. Call: 386-2961 RUDY ROST 658-5490

DOWNTOWN
1280 DOUGLAS
388-5451

UPLANDS FAMILY HOME
4 bedrooms, office, large den, etc., grouped around self-cleaning.
Heated Swimming Pool
No steps. Outdoor patio. ½ acre secluded lot, fully fenced and beautifully landscaped. Price $117,000, terms negotiable. Phone 592-6580.

NEW 3 B.R. BASMT.
1280 SQ. FT.
ONLY $24,400
LOW DOWN PAYMENT
At Wicklow Court, 3228 Wicklow street you get the most for your money. 2 bathrooms, W-W carpeting. See this townhouse, quality built by J. McLaren Construction Ltd. You can even trade your present home. Open Sat., 2-4 p.m. or call for an appointment anytime.
CITY TRUST 383-4141

250 HOUSES FOR SALE

FOR SALE
Royal Trust
"THE SIGN THAT SELLS"
3400 DOUGLAS ST.
384-8001

OPEN HOUSE
3220 SERVICE STREET
1-4:30 SATURDAY
Lovely home nea. shoppng and schools. Living room with fireplace, dining room, 3 bedrooms (4th in the full basement.) drive-in garage. Easy to care for lot on a quiet street. Only $30,500 with good financing available. Call ALMER OLSON 384-8001 or Res. 477-4446.

OPEN HOUSE
1515 EDGEWARE
SAT. 1-5
Ideal retirement or starter 2 bedroom home in Simpson Sears area. OOM heat. Plumbed for washer and dryer ample parking facilities. Excellent location for shops, schools and transportation. MLS. Price $21,900. JESSIE McGRATH or PAULINE BROOKES 384-8001.

OPEN HOUSE
SAT. 1-4:30
SOUTH END OF SHAWNIGAN LAKE ROAD
Spacious home overlooking the lake, 1580 sq. ft. on the main floor, 3 bedrooms, separate dining room. Living room 21 x 14, ultra modern kitchen with eating area. Utility room, 4-pce. vanity bathroom, plus 2 bedroom in-law nuite on lower level.
PAULINE BROOKES or JESSIE McGARTH 384-8001.

OPEN HOUSE
SAT. 1-5 P.M.
5262 WESTHOVER PLACE
(Cordova Bay)
2200 sq. ft., brand new 4 bedrooms with quality construction and sweeping seaviews. Drop by and see it with me. MERYLE HAYS 384-8001 or Res. 477-8324.

HAMPTON PARK
$24,900
Nice 3-bedroom home with wall-to-wall in living room, large family room, kitchen with cupboards galore and good eating area. Full basement and carport. Ideal for parking extra boat or trailer. Low down payment could handle. 384-8001, Peter Ter Veer, 479-1588.

CORDOVA BAY
$30,000, MLS
OCEAN VIEW
Older 2-bedroom home with large living room, good size dining room with fireplace. Large lot 162x200 average. Excellent holding. 384-8001, Peter Ter Veer, 479-1588.

DRIVE BY
and phone for appointment to view 865 Vernon Ave. living room with fireplace, lge. kitchen, 2 bedrooms and rec. room and drive-in garage in full basement. Extra large lot 60 x 198, full of lawn, garden and fruit trees. Price $29,500.

968 SCOTIA ST.
2-plus bedrooms, living room, wall-to-wall and large kitchen, full basement, carport, level lot on quiet street. Price $20,450.
384-8001 BUD ZUCK 382-0349

LANGFORD M.L.S.
Lovely one-year-old Hucker-built home on a treed lot on a quiet street. Close to school and shops. Three bedrooms (Master Br. with en suite plumbing and double closets), dining room and living room with feature wall panelling, brick and slate fireplace, kitchen with double sink, corlon floors and w-w carpeting throughout. Sliding door to sundeck at rear. A second fireplace in the full basement with unfinished rec. room and R.I. for 3rd bathroom. Plenty of storage room, workshop and laundry facilities. Exterior with stucco and stone facing makes this a most beautiful home. And best of all, the price is only $31,900.00. Call ALMER OLSON 384-8001 or Res. 478-4446.

ROCKLAND AREA
Immaculate 2 storey older home on quiet street. Completely tastefully decorated throughout. New kitchen and bathroom. Three large bedrooms, separate dining room, cosy den, separate TV and sunroom. Reasonably priced at $54,900. For details and viewing call CHES HAYS, 384-8001 or Res. 477-8324.

$47,900
UNDER CONSTRUCTION
CORDOVA BAY
Choose your own colors throughout, even the carpet. 3 bedrooms, separate dining room. 2 full bathrooms, large living room with slate rock fireplace. Double carport. Excellent floor plan with quality construction. Call MERYLE or CHES HAYS, 384-8001 or Res. 477-8324.

BLOCK BROS
Colwood
1949 Sooke Road
478-5561

ENJOY COUNTRY LIVING
8 acres of choice grazing land for your horses and a 3-BR 1,200 sq. ft. home for the Misses. Large bright kitchen, utility room and enclosed garage enhance this beautiful property. Barn for the horses with chicken house thrown in!! P.S.: On city water, possible future subdivision. Mike Myers, 478-5561, 384-6362.

EXECUTIVE HOME
Overlooking Esquimalt Lagoon, 5 BR, sunken living room, shake roof, designed for gracious living. View by appointment only. Norma Saunders, 478-5561.

EXOTIC
This is a castle for a Queen and a King who want a 25 x 12 LR with beautiful floor to ceiling FP, sun room, large 13 x 10 DR, 3 spacious BRs, master BR with floor to ceiling FP and covered balcony with waterview to enjoy the moonlit nights. Large kitchen, laundry room, powder room off LR, 4 bathrooms. In-law accommodation. Guest cottage, sandy beach, boathouse, float and many extras. All this and much more on ¾ acre waterfront. Only 20 minutes from the city centre. No drive-by please. Call now. $59,300. Ken Purewal 478-5561 (24 hrs)

SEAVIEW 10 MILE POINT $41,900
Modern 2-bedroom plus den bungalow in an excellent area. Nicely landscaped lot, good views, the house is not crowded by other homes to give you a little breathing space. Full basement has a drive-in garage, 3rd bedroom and room for a good-sized recreation area. The lot is interesting with a large lawn and privacy from the road. You really can't beat this one for value. MLS.
GERRY PORTER, 386-7521 or 592-3484
Boorman Investment Co. Ltd.
1111 Gov't St.

CORDOVA BAY SEAVIEW By Owner 997 Abbey Road
Split level, 1800 sq. ft., 3-4 bedrooms, 1½ bathrooms. Large living-dining room with split rock fireplace, picture windows and high panelled ceiling. Modern kitchen with nook and built-in appliances. Large finished rec. room. 600 sq. ft. sundeck with view. Double carport. Extra large, high basement. Situated on quiet street, bordering stream with pond at back. Asking $45,500. To view phone 658-5957.

TATTERSAL AREA. SPACIOUS family home. Living, separate dining room, 4 bedrooms and den, 2 full bathrooms. Large lot with mature fruit trees. $36,900. 385-8105.

250 HOUSES FOR SALE

P.R.B.
P. R. BROWN AND SONS LTD.

OPEN HOUSE 1901 CARNARVON WED.-THURS.-SAT. 2:00 - 5:00 P.M.
Early possession possible. 18 years old, 3 bedroom full basement home, rec room down. Rear yard is ideal for camper parking. This home is in top condition. Asking $29,800.
385-3435 Ted Huebner 477-5164
—P.R.B.—

OPEN HOUSE 4875 Prospect Lake Road Sat. 1:30 - 4:30
See this lovely home on Prospect Lake
—Right on the beach with mooring facilities.
—Only 4 years old
—3 bedrooms
—2 bathrooms
—Sundeck up and patio down.
—Rec room with fireplace and wall to wall carpet.
$49,900
385-3435 ERIC HUGHES ANYTIME
—P.R.B.—

LANGFORD
Ideal retirement home. 2 BRs. Immaculate throughout. Lot 65x124 with fruit trees. Large garage for car and boat. Price $23,500. MLS. Call
385-3435 MRS. HARTT ANYTIME
—P.R.B.—

HOLD THIS PROPERTY
Rent out meantime — Located Johnson St. Newly listed — R3 zone — Immaculate 2-3 Bdrm. home.
$22,800
And this will go!
Mrs. Musters 385-3435
—P.R.B.—

JUBILEE AREA HANDY MAN SPECIAL
Cosy one-bedroom home can be made real attractive by someone with a little imagination. A real steal at $11,900.
385-3435 C. LEUVEN 479-6661
—P.R.B.—

LUXURY HOME
Superb 3-year-old home in natural woodland area — level lot. Large, luxurious living room with rock fireplace and separate, formal dining room with beamed ceilings. Two ensuite bedrooms and a third bedroom or den with an adjacent full bathroom. Family room is 17x16 with pronounced Spanish influence, brick fireplace, rosewood panelling complete with inset bar, built-in stereo speakers, bookcase, and double glass doors to picturesque garden and patio — ideal for parties or get togethers and provides a dining area for family gatherings — adjoins an ultra modern kitchen. Over 1900 sq. ft. with many unique and expensive fixtures. Asking $59,800. MLS.
385-3435 JOHN EVANS 477-4452
—P.R.B.—

LANSDOWNE AREA
A 3 bedroom home in this prime residential area. Large living room with fireplace, separate dining room and a large modern kitchen. Hardwood floors in immaculate condition. Full high basement with a sitting room, a small bedroom and an extra bathroom. Drive-in garage. Level, fenced lot and an attractive garden. Asking price $33,950.
385-3435 J. EVANS 477-4452
—P.R.B.—

$21,000
Just right for a small family wanting 2 bedrooms, living room with fireplace and a kitchen with dining area. Attractive bungalow style and on a fully fenced lot.
385-3435 J. EVANS 477-4452
—P.R.B.—

$20,000 FOR 1100 SQ. FT. HOME
Close in and nicely renovated 2 bedrooms — w-w in living room. Family size kitchen.
385-3435 E. HUGHES MLS
—P.R.B.—
P. R. Brown and Sons, Ltd.
763 Fort St., Victoria, B.C.

DOUGLAS REALTY
385-8784
12 CENTENNIAL SQUARE

OPEN HOUSE 2963 Cedar Hill
Apr. 23, 24, 25, 26, 27; 9 a.m. to 8 p.m.
$22,500 MLS
Immediate occupancy may be arranged. Large 7 room family home. Vendor has bought. Will consider all offers. See the fruit trees in bloom in the back yard. Don Lewis 385-8784 or 386-9181

Broadmead
I AM THE ULTIMATE IN FAMILY HOME PERFECTION.
—Unique design
—Elegant living room with fireplace
—Exquisite kitchen
—Beautiful dining room
—Large rumpus room
—Two vanity bathrooms
—Well landscaped lot
—Double garage
—Many, many extras
Call Percy Meiklejohn 478-3611

Easter Specials
Come make an offer! Good, clean family home. 4 Bdrms., full bsmt, OOM heat, electric kitchen, modern bath, fenced back yard. Bay area $20,900 MLS.

SIMPSONS-SEARS. Easy care spacious 1 bdrm. home on treed corner lot. Bright living room with stone F.P., modern kit. Perfect for couple or single person. Guest room space in full bsmt. $20,900. Offers please.
DONNA or MARY 385-8784

—NATURE
—SECLUSION
—INDOOR/OUTDOOR LIVING
—SWIMMING
—GOLF
If you are interested in ANY of the above then, you should see this home. It's DIFFERENT and TOP QUALITY. Call me for details. Price $45,950 (MLS)
384-8126 R. I. MURPHY 479-8089
Pemberton, Holmes Ltd.

OPEN HOUSE
2332 Howard Street, Fri., Sat., and Sun., 1-4 p.m. 3-bedroom full basement, completely remodelled as it should be. Ample off-street parking. Appraised for lge. mortgage. Price Price $26,900. Pre-showing, 386-7495. Fowlie Const. Ltd. Will consider trades.

250 HOUSES FOR SALE

Western HOMES Ltd.
817 FORT ST. 382-2157

Cliff Top Waterfront $49,900
Fine character home with 4 bedrooms and a den, large living room with fireplace and separate dining room. All this in an exquisite, secluded, treed setting with fantastic panoramic sea views. Close to all amenities including University. Asking $49,900. MLS. You can be the smart family who gets this bargain. Call now
JACK DAVIS
382-2157 (24 hrs.)

New Listing Open House 1:30-4:30
1576 Longacre Dr. A well designed quality family home in Gordon Head. Entertainment-size living with fireplace and W-W carpet, separate dining room, large, bright kitchen with glass sliding doors to patio, 3 bedrooms with room for expansion in the partially completed basement. A very desirable home for only $34,900. Your hosst
BILL WILSON
For Private Showing Phone 382-2157

Country Manor Panoramic View
GRACIOUS living throughout this DELUXE 1,800 sq. ft. full basement home. Situated on a hill overlooking Esq. Lagoon, its special features are far too numerous to describe but some of the EXTRAS include Intercom, B.I. stove and dishwasher, and lovely drapes. STUNNING and EXCITINGLY different. Offered at $51,900. MLS. For private viewing phone now to
TERRY EDEN
382-2157 479-1528

Convenient 2 Bedrooms $15,500
This compact cutie is great for a retired couple or newlyweds. It is only a few steps from the Colwood shopping centre and bus route. Very convenient.
HILARY STEWARDSON
382-2157 598-4172

Gordon Head Family Home New Listing
A lovely bi-level 3-bedroom home. This home has a large living room including a fireplace, a large family kitchen, separate dining room, and a basement ready to be finished. Your children will enjoy the large tidy lot, fenced at the back. Carport included. To view today call
NEIL MacDONALD
382-2157 (24 hrs.)

Commercially Zoned Houses Cloverdale
These houses are on 50 x 99 ft. lots zoned CS-6. The area is fast developing so don't miss out—call now.
HILARY STEWARDSON
382-2157 598-4172

HENDERSON REALTY
WE BUY, SELL AND TRADE
385-9741 ANYTIME

BRAND NEW SIDNEY
$30,500-$31,500
OPEN HOUSE SATURDAY
Trade in your home on one of these 1,200 sq. ft. beauties. Many extra features including quality w-w shag carpeting, 4 pce. vanity baths, 2 pce. ensuite, deluxe fireplaces, full daylight basements ready for extra development. Fabulous 9% mortgages available to low down payments — Phone anytime.
Henderson Gibson McCarter

OPEN HOUSE 506 JUDAH
(Corner Carey Rd.)
SAT. 2-4:30
New three bedroom home with attractive living room, beautiful fireplace, family sized dining room, cheerful modern kitchen and breakfast area. 1½ baths, full basement, good financing on a price of $33,500.
J. G. McCORMACK 479-6030

COLWOOD LAKE
Just completed, sparkling 3 bdrm. home on a beautiful treed lot near the golf course. Almost 1,200 sq. ft. of family living. Living room has attractive fireplace feature wall. Dng. rm. with sliding doors to large sundeck. Cabinet kitchen with large eating area. W-W thruout. 1½ baths. Full cement basement. Good financing available. Asking $33,500.
BILL McCARTER 592-3970

C. J. McLEOD REALTY LTD.
2230 OAK BAY AVE.
598-4567

WATERFRONT OPEN HOUSE 5065 Prospect Lake Road
Sat: 1:30-5:00 P.M.
Beautiful views of Prospect Lake from all rooms, over 100 ft. waterfront, your own dock, beach suitable for young children. Close to riding facilities and golf course. This 1949 Tudor offers 3 bedrooms, 1½ bathrooms, natural rock fireplaces in both living room and dining or family room. Priced realistically at $52,500. For prior viewing, phone Mrs. Hart, 598-4567 or 479-6430.

250 HOUSES FOR SALE

Montreal Trust
1065 FORT ST. 386-2111

"GENTLEMAN'S ESTATE"
FERNDALE — GORDON HEAD
Located only 5½ miles from city center on almost ¾ acre of verdant lawn and simple landscaping. Room for a greenhouse beside the Aviary or amongst numerous fruit, nut and ornamental trees. The residence is a white shingle two-storey home with glimpses of the sea from upper rear dormers. There are 970 sq. ft. on main floor and 710 sq. ft. up. All rooms are large, the living room is 24'x15' with a unique floor-to-ceiling HEATALATOR FIREPLACE. There is a 12'x11' L-shape dining room facing fireplace and large glass doors opening out onto steps to lawn. Other accommodation includes a bright modern kitchen, a bedroom and 3-pce. bathroom on main floor. An attractive open panelled stairway leads up to 3 bedrooms and a 4-pce. bathroom. Full high cement basement was used as pottery workshop. If you are seeking space and conservative charm, please call for further information.
PRICE $45,000
EMILY MARMO
386-2111 477-5720

A UNIQUE HOME
CLOSE TO UNIVERSITY CIRCLE
HIGH ON A QUIET CRESCENT
PRICE: $65,000
This beautiful executive home was designed and built for family living. Almost 2,000 sq. ft. on main floor, includes large formal living room and fireplace leading through an open arch to the grand piano-sized family room, with a second fireplace. Den or library has separate exit to front patio. Other accommodation includes open stairway from post and beam dining room to three upper bedrooms and second 2-pce. bathroom to a fourth bedroom with private sundeck. It boasts a swim pool with ample space for sun bathing, set in ½ acre of easily maintained small orchard (cherries, apples, pears, plum), if you are seeking the best in accommodation ask to see this one.
EMILY MARMO
386-2111 477-5720

3 SUITES, VICTORIA WEST.
$31,900.
This older model home has been converted into 3 legal suites and is presently showing a good return. Each suite has one bedroom an is self contained. This is an excellent opportunity to acquire propedty in this area where land values should increase. For details and to view please call.
386-2111 LEON JICKLING 384-8669

NEW TOWN HOUSE — COLWOOD
1,200 sq. ft. — 3 bedrooms — 1½ baths — full basement — small private garden — quiet street. Very low operating expense and taxes. One of the best buys on the market at $23,800. MLS. Phone for private appointment.
477-2194 E. W. PROKOSCH 386-2111

BEAUTIFUL PROPERTY
Located in Gordon Head, tudor style — 2 bedrooms, part basement, large living room, modern kitchen, separate utility. Excellent mortgage $22,000, 9 per cent — Full price $31,500. Hurry and call. MLS.
477-4994 D. BECKNER 386-2111

WATERFRONT
HOLLYWOOD CRESCENT
Choice waterfront location with terrific quality construction, this 4-bedroom home may be the answer to your dreams. Large living room with marble fireplace and mahogany mantle, gracious dining room, and sunroom overlooking the Straits. Good-sized kitchen — 4-piece bathroom — full high basement for games room and rec. room. Nicely landscaped and terraced patio by sea. Asking $56,000.
598-1381 HAZEL RAVENHILL 386-2111

"SEAVIEW SECLUSION LOT" Willis Point quietly located for future enjoyment near the sea. Adjacent homes are new and well planned for comfortable living. Such finer spots are quickly disappearing. Plan now for your new home as well as appreciation in land values. On power and percolation tested. MLS. Asking $7,500.
477-6813 ROY KAISER 386-2111

"TIRED OF HIGH TAXES"
Spotless 2-bedroom home of over 1,100 sq. ft. floor area. Only 4 years old, spacious, well planned including very functional kitchen with dining area and laundry. Large semi-attached garage includes a finished 10x22 room. Large level treed lot with ample parking and concrete drive. Asking $29,600 including large mortgage of $200, p.m. includes taxes. To view please call.
477-6813 ROY KAISER 386-2111

CHOICE WATERFRONT
HOME IN UPLANDS
$125,000
a real dream home on ½ acre waterfront lot with nearly 5,000 square fee tof living area. Truly an executive home designed for gracious living and entrtaining. Formal living room and dining room, fabulous kitchen with double oven, built-in range, and dishwasher, double sink with garburator, abundance of beautiful sen wood cabinets, den finished in rich walnut panelling. 5 excellent bedrooms, 3 complete bathrooms (1 ensuite, large rec room complete with padded wet bar and floor to ceiling fireplace. 2 walls of adjustable book shelves in the library or office, billiard room and storage doom. All this plus an expensive built heated and filtered swimming pool complete with diving board.
RON MacDONALD
386-2111 477-8956

BLOCK BROS
1800 Blanshard
386-3231

Open House

OPEN HOUSE
315 FOUL BAY ROAD
1:30 - 4:30 SAT.
Come in and see this luxurious executive home. 3 brs (master ensuite) large L-shaped LR-DR affording magnificent sea views. Sliding doors from kitchen, family room to sun patio. Good terms to asking price $57,500. R. A. LINDSAY in attendance 386-3231 or 388-7407.

OPEN HOUSE
3409 SEYMOUR AVE.
Come and say "Hello". You may just buy yourself a nice stucco bungalow, 13 yrs. old, full bsmt., rec. room and plumbing down. Oak floors, plaster walls, lot is 50x118. Only $27,900. JAY ROGERS 386-3231 or 477-4569 In attendance.

OPEN SAT.
1:30 - 4:30
916 LESLIE DR.
Immaculate 2, 3 or 4-BR with very large in-line living and DR. Beautiful wall planters and FP. 1120 sq. ft. on main, 1½ bath, 13x27 workshop or R.I. rec. room in FHC bsmt. House built only 6 years ago by contractor for himself. Double CP and extra pad for trailer at rear. Let us have your offer. Asking $33,900. (Many extras included). See you Sat. GERRIT KLOOTWYK 386-3231 or 384-2581.

BRAND NEW HUCKER HOMES
COLWOOD
3 BRs, 1½ baths — Room for development down — Wall to wall — Sundecks — Treed setting. $29,500 - $31,900. Call J. B. Young now — These won't last with prices rising fast. 598-1818 or 383-4124 anytime.
Park Pacific Investments

MUST BE SOLD
$33,500
Try your offer on this Immaculate 4-bedroom home in Sidney. Tastefully decorated throughout. Excellent family home. Must be seen. Call for an appointment now MLS.
JULIE MANNESS
386-2911 or 479-8019
Homefinders Wall and Redekop Realty Ltd.

250 HOUSES FOR SALE

RITHET'S
for Real Estate Insurance Appraisals

CENTRAL SAANICH
With country living. Surrounded by fine well kept homes. Close to two schools, 4 bedrooms, 3 sets plumbing. Sep. Den with fireplace, 21 ft. rec. room. Secluded garden with sep. finished garage and so much more. First time offered. Good financing. Asking $42,750. Show by appointment with Edw. C. Clark 382-4251, 598-3285.

ESCAPE FROM THE ORDINARY FANTASTIC VIEWS TOTAL SECLUSION
In this two-bedroom, post and beam quality home. Large living room with natural rock feature wall and fireplace. Sliding glass doors lead to sun porch to take advantage of the fantastic views either day or night. High quality shag carpeting covers the floors in living room. Basement has finished rumpus room and one bedroom plus extra space for development if desired. Double carport adjoins.
This home is located on 2.84 acres of wooded property within seven mile circle of downtown Victoria. Asking price is $57,900. MLS. For more information and to view please call TED WILKINSON or OLIVER DOUGLAS at 382-4251 anytime.

GORDON HEAD 1560 CEDAR GLEN DO NOT DISTURB OCCUPANTS VIEW BY APPOINTMENT ONLY
IMMACULATE 4-BEDROOM HOME, living and dining room, cabinet electric kitchen. Sun deck offering some sea view. Full Basement with Outstanding recreation room with bar etc. Large six-tenth acre lot $37,750.00. E. WILKINSON — OLIVER DOUGLAS. 382-4251 anytime.

BLOCK BROS
1800 Blanshard
386-3231

1235 McKENZIE (MOSS AND LINDEN-FAIRFIELD)
Drive by this attractive older bungalow of 5 rooms — approx? 1,000 sq. ft. Large lot — 55 ft. x 141 ft. Completely fenced. Very comfortable and bright. Estate sale — needs decorating. OLIVE L. MARTIN 386-3231.

CONDOMINIUM
Are you searching for a warm, sunny condominium to move from your present home — to replace the cheeriness, and roominess that you have? Well, here it is — a DE LUXE APT. — gives you a view of the city — It has 2 BRs. Asking $24,900. May I suggest an immediate inquiry. OLIVE L. MARTIN 386-3231.

LOVELY 5-ROOM BUNGALOW
Steps to shops, buses, schools, etc. Full high bsmt. with drive-in garage. BEAUTIFUL GARDEN, many fruit trees. Fireplace in sep. LR. Owner moving to Vancouver. Call quickly to inspect this one and make your offer. OLIVE L. MARTIN 386-3231.

HARRIET ROAD—$29,800
Builder's own home, all plaster and superbly built. Completely modern, new wiring, furnace, lovely new kitchen with sunny eating nook, 3 BRs. up and 1 in full bsmt. Large LR and DR with the most beautiful oak floors. If you want to see a quality and spacious home of 1284 sq. ft. call now to view inside. It's immaculate. JEFF CHALK 477-8274 or 386-3231.

Johnston & CO. LTD.
SINCE 1903
1306 Broad 385-2471

GORDON HEAD $31,900 8¾ per cent mort.
Beautiful home less than two-years-old. Owners being transferred. Ideal starter or retirement in this desirable location. Main floor has two bedrooms, good-sized living room, large brick fireplace, bright kitchen. Full high basement with extra rooms and rec. room, washer-dryer hookup, OOM furnace. Close to bus and schools. Mrs. Webb, 385-2471 or 477-3095.

2. Homes of Distinction
PRESENTED BY
J. Cam Baxter
1. VICTORIA'S FINEST — $98,000. Gracious and spacious, designed by Sam Maclure in 1917. On an acre of beautiful gardens and trees in South Oak Bay. Large drawing room and dining room for entertaining. Lots of bdrms. and bthrms. for large family. A cosy den. Quality construction in the irreplaceable materials of yesteryear. Let me show you the many other fine features of this property. MLS.
2. BEACH ACRES — CLOSE IN Landscaped seclusion with panoramic views surround this lovely large family home with enclosed heated pool. 5 bdrms. Huge liv. rm. with marble fireplace. Sep. dining rm. Den with brick fireplace. Lge. fam. rm. Many more features. Immediate possession with good financing. $150,000. MLS.

LOOKING FOR A HOME IN SIDNEY?
HERE IT IS.
—Three bedrooms with basement
—Landscaped garden, sundeck
—Two fireplaces, one natural stone
—Built 2½ years. Immaculate
—Price $31,450.
Easy financing, MLS
For further details call JOHN JENKINS 386-8321 Homefinders Wall and Redekop Realty Ltd.

FOR SALE BY BUILDER
Large 3-bedrm N.H.A. home — Cabinet kit., dining room, en-suite plumbing, full basement with R.I. 2-piece plumbing, 20'x20' sundeck, large living room, on large lot with trees and rock. All this plus a great sea view.
For viewing information call— 388-9413 or 386-0575

250 HOUSES FOR SALE

D F H
D. F. HANLEY AGENCIES LTD.
3293 DOUGLAS ST.
385-7761
OR
3021 SHAKESPEARE ST.
388-4294

OPEN HOUSE 931 AMBASSADOR SAT. 1:00-4:30
Have you been looking for these items?
1. L-shaped living room and dining room with refinished Oak floors?
2. 3 bedrooms on main floor?
3. Attractive 4-pce. bathroom?
4. Kitchen with eating area?
5. Basement containing rec. room with fireplace, 2-pce. bathroom, extra large bedroom or den?
6. Sundeck overlooking garden and shrubs? Then view this home now or on Saturday afternoon. Price $33,250. For prior viewing call

388-4294 LORNE BARR 382-3826
—D.F.H.—

ROCK-HEIGHTS
Just listed! First come, first served. 11-year-old, 3-bedroom home. L.R. has F.C. white brick F.P., In-line dining room. Kitchen has breakfast area. Full basement ready for development. Attached garage. Asking $32,900. See it with
MARION HAMILTON
388-4294 or 382-0894
—D.F.H.—

11 PER CENT RETURN $29,900 ROOMING HOUSE
This 8-suite rooming house shows 11% return on income. Located in a good rental area near Parliament Buildings. Financing can be arranged. Call now for details, it wont last. NEW MLS.
SCOTT KENDREW
385-7761 385-6262
—D.F.H.—

$55,555 Duplex Plus In-law Suite
Here is the chance for a large family to own a beautiful 4 bedroom home. Only 3 years old and collect REVENUE as well! The owners suite has 4 BIG, BIG bedrooms, all W-W, 5-pce. bath on the 1st floor. The main floor has 9x12 DR, 9x11 kitchen with built in D-W and garburator. 16x19 LR, 9x11 den, 2-pce. bath. 12x22 rec. room with sliding glass doors to cement patio, all W-W. Utility room. The revenue comes from a 2 BR suite and a 1 BR in-law suite. To view this exceptional value, phone 385-7761 24 hrs or 477-4467. MLS.
George Hess
—D.F.H.—

ESTATE SALE
Three large bedrooms, newly stuccoed exterior, new wiring, good roof, automatic oil heat, large living room and kitchen. Situated on a well landscaped mini lot in the Vic West area. All appliances and furnishings may be negotiated for but are not included in the asking price of $17,500. Financing can be arranged. MLS. TO VIEW CONTACT
385-7761 BILL CARNEGIE 478-6476
or
385-7761 DAVE DAND 652-2082
—D.F.H.—

Family Character Home Gorge $23,500
This older 4-bedrm. home is in excellent condition. You could move right in without redecorating. The living rm. and dining rm. have gleaming hardwood floors. Spacious kitchen with pantry. 3 large bedrms. and one small upstairs. Easy care lot with several fruit trees. Call now. MLS.
385-7761 385-6262
Scott Kendrew
—D.F.H.—

BRING YOUR HORSE
This 1¼ acres of choice Metchosin property offers something for the entire family. For MOM there is a spacious 3 bedroom home, beautifully finished with wall-wall carpet throughout. Huge master bedroom with Texas sized walk in closet. The large modern kitchen has more cupboards than mom can possibly use. This home is truly immaculate with many many extras. DAD will enjoy the large garden area with heated green house. The grounds around this home are fenced and landscaped to perfection. The KIDS will enjoy the large wooded area where they can keep that pony and play in safety. Hurry, call me now to view this one of a kind property. MLS. Asking $45,000.00.
385-7761 24 hrs. 478-6476 Res.
BILL CARNEGIE
"The Working Man's Realtor"
—D.F.H.—

SXS DUPLEX ESQUIMALT $32,900
This duplex is only 14 years old and its solid construction offers many years of trouble free service. Each side has 2 BR, large LR and bright cabinet kitchen with utility room off. Situated in a convenient location close to everything. This property is never vacant. Rents are considered low and should be adjusted to show a greater return. Easy financing can be arranged. 385-7761 24 hrs. or 478-6476 res. MLS.
BILL CARNEGIE
"The Working Man's Realtor"
—D.F.H.—

EASTER DRIVE BYS
1. 1044 COLLINSON
2 bedroom, living rm with fireplace, large kitchen, all modern. Self-contained suite rents for $80.00 per month. Asking $27,900. Try your offer with $5,000 down, balance to vendor at current rates.
2. 2775 LEIGH ROAD
4 bedrooms, living and dining rm, very large kitchen. Sundeck and fenced patio. Cul de sac. MLS. $30,500.
3. 2819 SOOKE ROAD
3 bedroom, no step home. Very clean and an immaculate yard all fenced. Garden planted, just move in and take over. MLS. Asking $26,500.
—D.F.H.—

250 HOUSES FOR SALE

D F H
D. F. HANLEY AGENCIES LTD.
3293 DOUGLAS ST.
385-7761
OR
3021 SHAKESPEARE ST.
388-4294

EASTER SPECIALS
1. Sweeping seaview from living and dining rooms. A modern galley type kitchen. 3 large bedrooms with en-suite off the master. A very spacious FULL BASEMENT home on an easy care lot. Full price $36,900. MLS.
2. A secluded cul-de-sac, close to shopping. 3 bedrooms with an ensuite. Sunken living rm and dining area. Ceiling high slate fireplace and slate planter at the entrance. Beautiful wall-to-wall shag in every room. 1 year old and priced at only $37,900. MLS.

To see these two homes, call JOHN WATERMAN at 385-7761 or 478-2255
—D.F.H.—

WANT OAK BAY?
Offering a bit of seclusion this brand new 4 bedrm home with just a little different plan. Rich w-w carpet grace the LR and DR and all bedrms. 2½ baths, built-in-dishwasher in the terrific kitchen. Built-in barbecue. Double carport. This could not be replaced for the asking price of $45,900. To view call SHEILA PEPIN. 385-7761 or 479-2101.
—D.F.H.—

LARGE HOME BRAND NEW BIG MASTER BDRM BRENTWOOD BAY
$38,900 for better built family home — Quiet Street. Teak kitchen cupboards, 4 pce and 3 pce bathrm, w-w carpet throughout and in finished rec rm with 2nd fireplace. MLS.
MABEL CRACK
658-8594 385-7761 24 hrs.
—D.F.H.—

S. OAK BAY BORDER FIVE BEDROOMS
This special Tudor Style four year old family home has over 1,400 sq. ft. on main floor, 3 bathrms, 3 bedrms up and 2 on lower flr. PLUS large rec. rm with 2nd fireplace. Quality w-w carpeting throughout. "L" shaped LR and DR. Eating area in attractive kitchen. Large sundeck. Double carport. A very comfortable family home in excellent condition. Asking price, $44,900. Exclusive with
BILL BATES
385-7761 or 592-4077
—D.F.H.—

SPACIOUS 4 BEDROOM EXECUTIVE HOME TREED AREA
Gracious foyer, curving staircase, 4 LARGE bdrms, beautiful rock fireplace, tremendous games rm, family rm off deluxe kitchen, 3 bathrms, double carport! Over 3,100 sq. ft. of deluxe living in this delightful residence. Asking $64,900. MLS. To view cll
BILL BATES
385-7761 or 592-4077
—D.F.H.—

GORGE 3 BEDROOMS $23,500
This modern white stucco bungalow offers everything to help the young couple starting out. The main floor has 2 large bedrooms, living rm. with fireplace and in-line dining rm. Bright w-w shag throughout, compact cabinet kitchen and 4 pce bath. The full basement has a third bedrm, oil-o-matic heating and heavy duty wiring. Hurry, call me now, tomorrow will be too late.
385-7761 24 hrs. 478-6476 res.
BILL CARNEGIE
"The Working Man's Realtor"
—D.F.H.—

WHITTOME'S
706 FORT ST. 388-4271

LAKEHILL AREA
Quiet cul-de-sac — Open Valley View — Large Lot. 3 large bedrms., 1½ bathrms., living rm. and dining rm Wall-to-Wall carpet, 2 fireplaces, full high basement with roughed-in plumbing — Large Sundeck — Very bright Kitchen with good eating area. Large Frost-steel fenced Dog Run. Possession July 15th to Aug. 1.
388-4271 The Zieglers 592-1768

BLENKINSOP
This large 5-bedrm — 3-bathrm home must be sold — owners have bought. A wonderful family home with entertainment size dining room, attractive living rm. with fireplace, sm. den. New plumbing — wiring — floors and roof — Excellent location would make a good rest home. MLS. $41,000.
388-4271 THE ZIEGLERS 592-1768

IN OAK BAY
300 ft. to golf course — over 3000 sq. ft. of living space, this beautifully designed residence on ½ acre treed lot has a family sized dining rm. The large gracious living rm. and den have fireplaces. The sun room is ideal for sewing or just relaxing. The extra large kitchen overlooks the garden. Utilities on the main floor — 4 generous bedrms — 2 bathrms. The part basement has a room and workshop, up-dated wiring and plumbing. Oil hot water heating. $63,500.
388-4271 THE ZIEGLERS 592-1768

ALDER ST. $26,900—MLS
3 bedrm — small suite — living rm. with fireplace — bright kitchen with eating area — full basement. On a large lot with future potential.
388-4271 THE ZIEGLERS 592-1768

J. H. WHITTOME AND CO. LTD.

Bayshore realty ltd.
512 fort st. 388-6424

$38,000 SMITH'S HILL
Built in 1938, this beautiful home is most solidly constructed. Living room and dining room are separated by leaded glass doors. Large den used as family room. Large bedrooms, one on the main floor and two up. Kitchen completely modernized with built-in appliances. Full basement and drive-in garage. Lovely quiet street with view over city. Extra lot available.
BARRY BOWES 388-6424

SIDNEY, BY BUILDER, NEW 3 bedroom, large living room, stone fireplace, 1½ baths, wall-to-wall carpet, 1164 sq. ft., seaview, minute walk to the ocean. $40,000. 652-1852.

250 HOUSES FOR SALE

WHITTOME'S
4520 West Saanich Rd.
Royal Oak Branch
479-1667

SECLUSION
11½ ACRES OF LAND LESS THAN 4 MILES FROM DOWNTOWN VICTORIA WITH A LARGE 4 BEDROOM HOME LOCATED ON THE HIGHER PORTION GIVING AN UNBELIEVABLE VIEW OVER GREATER VICTORIA. ON THE LOWER LEVEL OF LAND IS A 2-BEDRM. RENTAL OR GUEST COTTAGE IN EXCELLENT CONDITION PLUS A CROSS FENCED AREA FOR HORSES, ETC. THIS UNIQUE "ONE OF A KIND" PROPERTY BEING SOLD FOR HEALTH REASONS — WITH TRADES CONSIDERED OR FLEXIBLE FINANCING TO SERIOUS BUYERS AT THE ASKING PRICE OF $85,000. TO VIEW CALL 479-1667, BILL ANDERSON — Res.: 479-6648 — M.L.S.

SECLUDED TREED HILLTOP
This beautifully ARCHITECT designed home with over 2350 sq. ft. on the main floor, offers privacy in the lovely LANDSEND AREA just 25 minutes to downtown and only 5 minutes drive to Sidney shopping. HUGE 36 ft. living rm, HUGE master bedroom with sep. bathrm. TWO more lge. bedrms. BIG family room. CRESTWOOD kitchen, FORMAL dining rom, 3-4 bathrooms, SAUNA and RUMPUS RM. to be finished for purchaser. PRIVATE PATIO and BIG sundeck. EASY CARE garden. ASKING $54,500, TRADES and all reasonable offers considered.
JOHN BISHOP
479-1667 RES. 656-2308

BIG, BEAUTIFUL, LUXURIOUS
In the PRESTIGE BROADMEAD AREA with OVER 3800 sq. ft. of developed living space — and with an UNSURPASSED VIEW we offer this SUPER HOME which has EVERYTHING! BIG Post'n Beam Livingroom, Formal Dining rm. BIG Family rm. off the DREAM KITCHEN with dishwasher, FOUR Lge. Bedrms. 3 FULL Bathrms. PARTY SIZE Rumpus rm. with BAR, HUGE DEN or library. Intercom throughout and EXTRAS you wouldn't believe! The builder truly put in his HEART and SOUL to create PERFECTION. WAS Priced at $85,000. NOW ONLY $79,500. (Almost at COST and CERTAINLY could NOT be built at anywhere near this price today.
JOHN BISHOP
479-1667 RES.: 656-2308

NOTICE TO VENDORS
Maybe you are selling TOO LOW? Maybe you have an INDIFFERENT Salesman? TO BE SURE, that you are GETTING the TRUE VALUE for your home, CALL ME BEFORE YOU LIST! Over 12 YEARS in REAL ESTATE SALES and MANAGEMENT with a record of MILLIONS OF DOLLARS worth of sales, YOU couldn't go wrong in giving me a call. I will VALUATE YOUR HOME without obligation and give you SOUND ADVICE in marketing your property. LOTS of SERVICE! ASK THE
JOHN BISHOP, B.Sc.
REALTOR-APPRAISER
479-1667 RES.: 656-2308

OLD WORLD CHARM 4 Bedrm, $28,900.
A neat yard, garage in rear, cedar shingles; leaded windows, and a fine family home. NESTLED in with a UNIQUE BIG TREE and SHRUBS. QUAINT panelled living room, dining rm., den, all lavishly carpeted and FRENCH DOORS from large entry hall. YOU WILL LIKE IT! Two more bedrooms upstairs (fir flrs.) and a full bsmt., very clean. To view please call (M.L.S.)
EVELYN PERSICKE
383-3929 479-1667

PORTAGE INLET
Family raised and gone? Here is a home with water view, on a nicely treed lot, low taxes. Larger than usual Master Bedrm. — 14 x 15, L.R. — 20 x 15 with fireplace, kitchen 16 x 14, ½ bsmt. Trades considered on Asking price $26,000.
479-1667 DON ROURKE 479-6730

NEAR NADEN LOVELY, 22,500
Truly a beautiful homey atmosphere! Lge. 3 B.R. Condominium. Spacious L.R. with woodburning fireplace. Including quality w-w carpeting, range, fridge, washer and dryer and drapes. Patio or Sundeck with sliding glass doors. Only two left out of 10 suites in well constructed building.
MILDRED STAPELLS
477-4860

J. H. Whittome and Co. Ltd.
Royal Oak Branch

OLYMPIC REALTY LTD.
385-5741

MUST SELL ONLY $18,900
In fast redeveloping James Bay. Lot size 48x122.5 — 4,900 sq. ft. Clean, livable 2 BR home close to ocean and minutes to town. Try your offer and down payment. Phone F. COLOMBIN, 385-5741 or 385-3033.

OWNER HAS PURCHASED 3 BDRM—$26,500
Make your offer on this charming home. Features large family room, sundeck, separate garage and high basement. Utility room with washer and dryer hook-up. Call ALBAN BOWES, 479-5693 or 385-5741. MLS.

A HOME WITH CHARACTER
Located in Esquimalt, close to golf course, schools and shopping. 4 bedrooms, extra large, well landscaped lot. Large kitchen with eating area. Asking only $23,500 with good financing available. MLS. For further information call DON OAKES, 478-4334 or 385-5741.

$26,900 BRAND NEW
Just in time to choose your colors for this brand new full basement home on gorgeous corner lot approx. 200x100. Get real value for your dollar and buy this home just 30 minutes from town. Act quickly. Call LILIAN McLEOD, 598-5446 or 598-2878 or 385-5741.

4-PLEX JUBILEE AREA
Excellent revenue property in good rental area. Owner will consider trades for duplex. Asking $38,000. Call LILIAN McLEOD, 598-5446, 598-2878, or 385-5741.

CENTRAL SAANICH
Lovely 1,200 sq. ft. quality built view home. Mt. Baker, etc. 3 years old, 4 bedrooms, 2 bathrooms, large kitchen, 2 fireplaces, L-shaped dining and living room, family room and games room. Carport and sundeck. Large wel landscaped lot. Only $39,000. Private, 652-3465 or 479-4804.

DOUBLE LOT CONTAINING 19,753 sq. ft. and small house in prime area. $35,500. 383-2283.

250 HOUSES FOR SALE

JACK MEARS
OAK BAY REALTY LTD.

"The Professional People"

OPEN HOUSE
1825 HILLCREST AVE.
SAT. 1:00-4:00 p.m.
Like new 3-bedroom stucco split level home with 2 baths affords privacy and comfort for the whole family. The large living room has a raised hearth fireplace, separate dining area, and bright kitchen with many extras — making this a truly comfortable home. Best yet—there is a 24x17 family room the whole family will enjoy. Situated on a large lot with view. For prior viewing call: ELEANOR RUSSELL at 386-2291 or 592-9782 or MARKIE MUNN at 386-2291 or 478-7253.

OPEN HOUSE
7340 CHATWELL DRIVE
(OFF STELLYS CROSS RD.)
SAT. 1:30-4:30
THINK SPRING! Come see this 4-bedroom, architect designed beauty set in a nicely wooded quiet area. Great for the youngsters, and the oldsters. Sea glimpses from the large sundeck. Very attractive, cheery and bright kitchen. Limestone fireplace in spacious living room, master bedroom ensuite. Basement development. $42,000. To view call: FRED MORGAN at 386-2291 or 598-4670.

OPEN HOUSE
1273 DENMAN STREET
SAT. 1:30-4:30
Truly fine home. 4½ years old. Generous room sizes. Large bright kitchen to sundeck above carport. 3 bedrooms. Fireplace in living room. Built-in china cabinet in dining room. Stone fireplace in family room in full basement. Close-in. $32,800. Call: JOHN HOLMS at 386-2291 or 652-2522 or ROY GOULD at 386-2291 or 384-1563.

OPEN HOUSE
SAT. 1:30-4:30
1528 BYWOOD PLACE
$47,950 — Immediate occupancy is offered plus the ADVANTAGE of taking YOUR present house in trade. DISCOVER quality when YOU inspect this modern city bungalow offering approximately 1,500 sq. ft. of luxurious living, 3 bedrooms on main, plus fourth den and family room with fireplace, on lower level. Deluxe, perfectly planned kitchen (with walk-out to sundeck) with built-in range and oven, is adjacent to the large dining room overlooking the peaceful cul de sac. MLS. For prior viewing please call RUPERT GRANT (598-2763) or GAIL HALE (592-6867) or 598-3321.

OPEN HOUSE
SAT. 1:30 to 4:30
SOUTH END WEST
SHAWNIGAN LAKE ROAD
Offered for the first time in 12 years owing to relocation of owners. 2 acres. 1700 sq. ft. on the lakeshore, beautifully maintained. Year round home. Enjoy country living. Boating, water skiing, fishing, swimming and for a hobby, a little gardening. Come and see for yourself, you'll love it. Priced at $65,000. B. JOHNSON 386-1341 W. MICHAELS.

DOWNTOWN OFFICE
201-727 Johnson Street 386-2291

REMEMBER!
It is not how many listings we have—or how many sales we have—It is how we get the job done that REALLY COUNTS. Check with your banker, your friends or neighbours—WE Think Our Proven Reputation for Integrity and Action will be your BEST BET. Dial: PHYLLIS CAMPBELL at 386-2291 anytime or 385-0095 or EDNA VLIET at 386-2291 anytime or 382-0681.

OAK BAY OFFICE
2194 Oak Bay Avenue 598-3321

FAIRFIELD DISTRICT
Handyman special, a unfinished Lindal Cedar Home only one year old. Consists of large living room, 2 or 3 bedrooms 2 bathrooms and large kitchen. Very little to do to complete. Asking $30,000 but all reasonable offers will be considered. Excellent location only one block from waterfront, stores, and transportation. Vacant and can be shown anytime. Phone JIM AMES at 598-33221 or 385-5088. MLS.

UPLANDS — $78,500
A gracious Contemporary Regency home set on a beautiful easily maintained garden. Featuring a circular entrance foyer and stairway, five bedrooms, four bathrooms, the drawing room and family room (or den) open onto the back garden through French doors. Also a study or playroom off kitchen and a recreation room in the high basement. This home was built for the present owner in 1965 and has been meticulously cared for. Many extras are included. Excellent financing is available. By appointment, PETER NASH (592-3473). 598-3321.

GORDON HEAD
Immaculate family home located close to all levels of school, shopping and transportation. Features three bedrooms, step-saving kitchen with eating area, new wall-to-wall shag in large living room, dining room and hall. Downstairs developed with rec. room, washroom and ample space for future development. Asking $38,900. MLS. Please call EDNA RAYMOND at 598-3321 or 477-8932.

HILLSIDE PLAZA
1686 Hillside Avenue 386-1341

HIGH QUADRA
5-bedroom family home only 8 years old. Large living and dining rooms. Lovely large combination kitchen and family room. Three bathrooms. Central to all shopping plazas. Bus at door. 10 minutes to UVic. Asking $33,900. Can be financed. Immediate possession and revenue will carry.
G. H. WILLISCROFT 386-1341

TOWN AND COUNTRY REALTY
3579 DOUGLAS STREET
382-7276

ESTATE SALE
3004 ADMIRALS RD.
WATERFRONT
SECLUSION
GARDENER'S DREAM
$33,500
Needs decorating, a chance for someone to make a profit. Lew Moilliet, 382-7276 or home 477-9251.

TOP
OF THE WORLD, YOUR OWN MOUNTAIN TOP. HALF ACRE WITH PRICELESS WATER VIEWS AS FAR AS THE EYE CAN SEE. LOVERS NEST, 2 BEDROOMS BUT IDEAL TO ADD ON 1-2-3 BEDROOMS

SECLUSION
IS YOURS ONLY 14 MILES FROM P.O. $26,950. AS LITTLE AS $2,000 DOWN. M.L.S. NO. 7 MELODY LANE AT FABULOUS WILLIS POINT. MOVE IN TOMORROW. THIS IS A GREAT INVESTMENT IN ADDITION TO WONDERFUL VIEW, AIR AND PRIVACY. FOR DETAILS CALL
ALLAN KLENMAN
592-1121

MARIGOLD DISTRICT. Spacious family home with 3 bedrooms, L-shaped living and dining room. Fireplace. Built-in aquarium. Wall-to-wall carpet. Basement. If you like gardening dig the size of the lot, 66x231. Asking $27,900. Phone owner, 479-3551.

GLEN LAKE
Renovated 3-bedroom home, like new in subdivision of new homes. Stone fireplace, carpeting. Quiet street. Close to school. Price $24,900. Terms. 478-6268 or 478-1974.

SOLID OLD 4-BEDROOM HOUSE on 60x120 lot, zoned for light industry, Hillside near Bridge, $23,000. 385-7303 or 388-9364.

HENRY BITTERMAN LTD.
2700 Government 386-2971
SAVE . . . $ $$ . . . HUNDREDS
Our Commission Only 4% 4% 4%

SMALL ACREAGE
COUNTRY HOME
On city's edge. Lovely 3-bedroom home, wall-to-wall carpeting throughout. One-bedroom suite below if you wish. Beautiful orchard. An unusual opportunity. Terms at $50,000. Move right in if you wish (vacant). A smart and gracious home you will be proud to own. Ph. H. Bitterman, 386-2971.

METCHOSIN 3 BR.
Treed yard — quiet area. Deck and carport. Clean. Full high basement — 8 years old. $30,000.

GOOD STARTER
2 bedroom, no basement, neat. In the heart of Esquimalt. Good value at $15,000.

PHELPS SUBDIVISION
3 bedroom plus one in basement. 3 years old — full high bsmt. View plus luxury at $31,000.

BLAIR SCOTT
386-2971 478-5912

OPEN HOUSE
1207 UNION RD.
$32,900
SATURDAY, 1:30-3:30
Charming home in a much sought after location. 4 bedrooms, full basement. Nicely landscaped. Exclusive with:
S. MOLLBERG,
478-5327
C. PERRY,
479-7041
Homefinders, Wall and Redekop Realty

Investors
SYNDICATE REALTY LIMITED
620 Broughton St. 386-7721

OPEN HOUSE SAT.
1310 TRACKSELL AVE.
See our ad on Financial Page in Thursday Times and Friday Colonist. For prior viewing, phone Leo Pigert or Evan Williams, 386-7721 anytime.

LAST CHANCE
TO GET A NEW 3-BEDROOM, 1½ BATH HUCKER HOME FOR UNDER $30,000 IN THE COLWOOD AREA WHERE PRICES ARE SOARING. FOR FURTHER INFORMATION CALL:
MURRY LAWSON 592-7876 or 383-4124 ANYTIME.
PARK PACIFIC INVESTMENTS LTD.

WHAT'S YOUR PRICE RANGE?
$12,900?—3 bdrms.—Vic High Area.
$21,900?—2 bdrms.—Colwood Area.
$35,900?—4 bdrms.—Lakehill Area.
I have those and many more like them in all price ranges and styles. MLS. Call me for personalized HOMEFINDERS service at any time.
BOB CARBY
386-2911 or 382-1459
Homefinders Wall and Redekop Realty Ltd.

TILLICUM
$33,500
Just 5 blocks to Woolco, 5 mins. downtown. This immaculate 3-bedroom family home has high bright location, lovely views from kitchen, DR and bedroom. Handy to schools and bus. Quiet cul-de-sac. Excellent residential neighborhood — attached FD garage with extra parking pad — lovely garden, fruit trees, etc. New exclusive listing. Mr. Loveday, 477-1009, Cadboro Bay Realty. For private showing phone 477-1009 or Open House a week Saturday, April 28th.

ALL THE WORK IS DONE?
on this immaculate 2-bedroom home on a quiet residential street. This home is in mint condition and offers:
—Hardwood floors.
—Dining Room with Glass Doors to Sundeck.
—Panelled Rec Room with Fireplace.
—Two-piece Bathroom Down.
—Drive-in Garage.
—Fine mature lot with fully fenced yard.
$31,200
383-4141 WILL SHEPPARD 592-0878
CITY TRUST

NEW HOMES
GORDON HEAD!
New 2 and 3-bedroom homes, now under construction in choice location, close to schools and university, good selection of styles available. Priced from $29,900 direct from builder. Act now, call Dan Penman for appointment tody!
Kasapi Const. Co. Ltd.
386-6191 Evenings 477-8045

REESON AND PINCH HOMES
BUILDERS AND DEVELOPERS
$26,300 TO $28,700
Have completed and near completion 2 and 3 BR homes. Fireplace in front room, with sliding doors leading to large patio. WW carpeting including all BR's. Drive by Godfrey Place and Piercy Ave. in Sidney, or for viewing phone Dave Williams at 388-4740.

ALRIGHT BUILDERS LTD.
479-1160
We build your home or cottage anywhere on Vancouver Island. Land and Mortgage funds available.

PRIVATE SALE—NO AGENTS
Near Town and Country—2 bedroom stucco bungalow. Large lot with fruit trees. New roof, plumbing and wiring. Low taxes. Ideal retirement home. Asking price $19,000 or best cash offers. Vacant May 1st. To view please call after 5 p.m. weekdays or all day weekends, 479-2171.

NEW HOMES
$31,900
Glanford area, Sunken type LR. Floor to ceiling FP, 3 Bedrooms, ensuite plumbing. Full basmt, dishwasher included. Possible $1,600 down payment. I'll take your trade.
Bob Garside 383-4141 City Trust

BY OWNER
1150 SQ. FT. 2 BEDRM. LARGE LR and kitchen. Rock stucco finish, large sundeck, iron rail on .52 acre lot. 6230 Marie Meadow, Central Saanich. 10 min. to Mayfair. $35,000. 652-2328.

COLWOOD LAKE
By owner, 1-year-old, 3-bedroom custom finished home, with many extras. Large lot, wrap-around sun deck. Compare this value with what you have seen. Terms to suit. $34,900. 478-4763.

FLORENCE LAKE AREA. For sale by owner. Nearly-new 3-bedroom home. Price $21,500. 477-4476.

CHARMAN PACIFIC REALTY LTD.
608 Broughton St.
385-9765

IMMEDIATE POSSESSION
4 BEDROOMS
DEN
Sep. Dining Room with beam ceiling. Modern Cab. elec. kitchen with eating area. Pembroke vanity bath. Full cement basement. Full price $28,900. Offers please. Must be sold. MLS. Call Len LeDoux 385-9765 or 382-9852.

OPEN HOUSE
OAK BAY
SAT. 2-4:30 P.M.
686 LINKLEAS
THIS 4-BEDROOM, 2 BATHROOM HOME IS WAITING WITH EMPTY ROOMS, HOPING THE RIGHT FAMILY WILL COME SOON IF YOU LIKE BIG ROOMS, HOT WATER HEAT, BIG CORNER LOT, ROOM FOR 3 CARS, GIVE JIM RANSON A CALL 385-9765 or RES. 479-5910. MLS.
PRICE $44,750

QUALITY DUPLEX
HIGH PARKLANDS OVERLOOKING HARBOUR AND SEA. ONLY 4 YEARS OLD. 1650 SQ. FT. EACH SIDE. 2 BATHROOMS, 3 BEDROOMS PLUS DEN, FIREPLACE. MANY EXTRAS. PARKING FOR SEVERAL CARS. A REAL GOOD BUY AT $51,500. CALL MR. FORTUNE 385-9765 or 477-1229 (Res.).

SSC
SWINERTON,
STEWART CLARK LTD.
1318 BLANSHARD 385-2481

UNIVERSITY
OVER 2,000 SQ. FT. OF BEAUTIFUL LIVING SPACE. ONLY 8 YEARS YOUNG. 4 BEDROOMS, 2 BATHROOMS, FAMILY ROOM AND RUMPUS ROOM. EXPENSIVE SHAG CARPETING IN LARGE LIVING AND DINING ROOM. QUICK POSSESSION. $47,500. FOR FURTHER INFORMATION CALL: D. OKKER — EVENINGS — 478-4501.

UPLANDS
EASY TO BUY
MOST FAVORABLE TERMS
are available from owner at better than prime mortgage rates. 2,700 sq. ft. of excellent family accommodation. The master bedroom is a special feature ensuite with bathroom, dressing room, study and sun deck with distant seaview, basement activity centre is another feature. Oil-o-matic hot water heating. Large enclosed patio area. Space for pool. Lots of parking. First time on the market. Asking $75,000. MLS. Please call Mr. Custance, 385-2481.

Johnston
SINCE 1903 & CO. LTD.
1306 Broad 385-2471

Open House
Sat. 1:30 - 4.30
1815 Fairburn
Gordon Head
$31,900
ALMOST NEW HOME
TERRIFIC LOCATION
Next to elementary school and VERY close to Jr. and Sr. Secondary and UVic. Close to bus line and easy walk to shopping. Convenient for the kids and Mum. NO TRAFFIC to endanger the little ones going to school. Acres of play area for after school. Large rec. rm. for rainy days. Three bedrooms (2 on main — 1 down), very attractive liv. rm. with old brick fireplace Landscaped, all windows screened. Large mortgage at 8¾%. Ideal home for school-age family and well priced. Hope to see you Sat.
MR. BAXTER 385-2471

WATERFRONT—
DALLAS ROAD
2 or 4 bedrooms — all very large and master ensuite.
Beautifully appointed kitchen complete with stove, fridge, dishwasher and generous eating area.
Living room natural rock fireplace.
Separate dining room.
Lovely sun room. All floors new W-W over hardwood.
Full basement with partially finished rec room and if required 2 extra bedrooms. Washer and dryer also included.
Full price $49,000. Terms to suit.
Sorry no drive-bys.
For viewing please contact Jon Davis, 385-3733, anytime.
Pacific Strata Services Ltd.

NEW 2 B.R. BASMT.
1190 SQ. FT.
ONLY $23,300
LOW DOWN PAYMENT
At Wicklow Court, 3228 Wicklow Street you get the most for your money. 2 bathrooms, W-W carpeting. See this townhouse, quality built by J. McLarenn Construction Ltd. You can even trade your present home. Open Sat., 2-4 p.m. or call for an appointment anytime.
CITY TRUST 383-4141

LANSDOWNE PROPERTIES LTD.
2518 Estevan Ave.

SALT SPRING
Lovely lot with good building site. Sheltered location, tall trees, beautiful view. Almost ½ acre. $9,900.
MRS. PETERSEN 592-2431

PRAIRIE COUPLE
Wants small 1- or 2-bedroom home. Central Oak Bay or Oak Bay border. Call MRS. PETERSEN, 592-243, anytime.

OPEN HOUSE
FRI., SAT., SUN., MON.
1 - 4:30
1936 COCHRANE
Delightful 2-bedroom, no-step home on the Lansdowne slope with Olympic and city views. Immaculate inside and out, with new flooring and wall-to-wall carpets. Priced at only $24,900.
HEW INVESTMENTS LTD.
382-1145

QUALITY HOME — CITY VIEWS
$35,000. Terms. Quiet area. Close in. 30' in-line living and dining room, fireplace, oak floors, sliding glass doors to covered sundeck, 2 bedrooms up, hot water heat throughout. Separate entrance to self-contained lower 1-bedroom guest suite, fireplace in living room. 60' landscaped lot. Lawn, oak trees, attached garage. Occupancy May 1st. 384-2893.

BLOCK BROS.
REALTY LTD.
1800 BLANSHARD
W. G. MOORE
Proudly Presents
Parade of Homes
— 1 — (NRS)
SHELTERED
Waterfront Property
Large Lot
LOVELY HOME
Beautiful Area
$68,500
— 2 — (MLS)
The nicest duplex
NEW
Bavarian Styling
Beautifully finished
FABULOUS VIEW
So Beautiful
It has to be seen
$64,500
— 3 — (NRS)
OAK BAY
TUDOR
Beautiful Grounds
Gracious Home
$58,500
— 4 — (NRS)
OAK BAY
LOVELY SEAVIEW
Modern Spacious Homes:
(a) $65,000
(b) $57,500
— 5 — (MLS)
QUEEN of the BALL
Built by Supercraftsmen
On a Beautiful 1.05 ACRE
Offering a Breath-taking view
Beauty and Quality
$57,500
— 6 — (MLS)
PANORAMIC VIEW
Of Sea and Olympics
Immaculate Home
Spacious Rooms
$52,500
— 7 — (NRS)
1 ACRE OF LAND
Neighbor has horses, why shouldn't you?
Lovely bright home few min. from City
$44,500
— 8 — (MLS)
Enjoy Privacy and 1 Acre of Land?
Plus a Quality Home, Enclosed Corral for three horses
Nice piece of property
(ONLY)
$37,500
FOR MORE DETAILS REGARDING ABOVE PROPERTIES PLEASE CONTACT:
W. G. MOORE
RES: 658-8681
BLOCK BROS. REALTY LTD.
OFF.: 386-3231

Byron Price
and Associates Ltd.
1314 QUADRA 385-2458

Impressive! Immaculate!
OAK BAY NORTH
A truly lovely home — a short distance from the Upland's gate and Eastdowne — in Oak Bay's most desirable area. Gleaming White electric kitchen — separate dining room — living room with fireplace — big den with sundeck off (could be a third bedroom) — ultra special rumpus room with built-in bar and fireplace — two vanity bathrooms — plus many extras — big, beautifully landscaped lot. Do hurry on this one and not be disappointed. Only $38,900.
GLADYCE McLURE 385-2458

GORDON HEAD
Private
Spanish style home. Congenial neighbourhood. Large lot 70x128. Fenced. Nicely landscaped. 3 bedrooms up and one down. 1½ baths. Shag carpet in L-shaped living, dining room. 2 fireplaces. Roughed in recreation room. Sliding glass doors to sun deck. Large kitchen. Leased oil heat. NHA 8¾%. (P. and I. $204.96). Close to bus, schools and shopping.
$42,500
To view 477-5163

IMMEDIATE POSSESSION
4 BEDROOMS
DEN
Sep. Dining Room with beam ceiling. Modern Cab. elec. kitchen with eating area. Pembroke vanity bath. Full cement basement. Full price $28,900. Offers please. Must be sold. MLS. Call Len LeDoux 385-9765 or 382-9852. Charman Pacific Realty Ltd.

BUY FROM OWNER
SAVE $2000
2-year-old 3-bedroom stucco bungalow in Colwood Lake Estates. Full basement. Landscaped and fenced. Many extras. Price $31,950. Call 478-6187.

2 BEDROOM, 3RD BEDROOM OR storage, kitchen eating area, dining and living room. Wall-to-wall and panelling. Level entrance no basement. 1½ years old. Close to Elementary school. PAOF. $22,500. 388-9097.

OLDER TUDOR STYLE HOUSE backing on golf course in South Oak Bay. 3 bedrooms, den, separate dining room, 2 complete bathrooms and sun porch. Asking price $45,000. Private sale only. 598-2540.

BY OWNER
Glanford area, ideal for growing family, 4-bedroom, 1½ bath, rec room, etc. Large lot close to all facilities, Immaculate throughout. Call 479-4755.

BY OWNER. 2 BEDROOM STUCCO, city, $17,300 or offers. 382-3937.

HENRY BITTERMAN LTD.
2700 Government 386-2971

YOU AND YOUR PARENTS
ON BAKERVIEW TERRACE
SIDNEY
You will enjoy this chalet style, two storey, two-years-old family residence with 1310 sq. ft. on each floor.
It is not a duplex but was designed as a special family dwelling with a separate suite on the main floor for grandparents (with no stairs to climb).
Altogether there are eight (8) rooms, including two delightful modern kitchens (one on the main floor and one up) Two (2) large living rooms each with wall-to-wall carpets and floor-to-ceiling stone fireplaces with raised hearths.
Two dining rooms, two full (4-piece) vanity bathrooms. Four bedrooms (one on the main floor and three up), the master bedroom having a 2-piece bathroom en suite.
Spacious entrance hall, sundeck with glimpse of the ocean, double (side-by-side) carport, plus ample parking. Large level lot 80'x164'.
Asking $32,500
For Terms and Offers Call
Eric A. Macfadyen
386-2991 Anytime

SIDNEY
3 Bedrms - 3 Yrs. old
Nearly 1200 sq. ft. all on one floor. One single bedroom and two fair size twin bedrooms. Artistic old red brick fireplace, very cosy with raised hearth. Labor saving kitchen with small eating area. Large separate utility. Oil-o-matic hot air heating.
WAS LISTED AT $27,900
NOW ONLY
$26,000
Can be handled with as little as $4,000 down. Other terms available. Open to trades.
Eric A. Macfadyen
386-2971, 24-hour tel. answering service.

SIDNEY
2 YEAR OLD CONDOMINIUM
3 BEDROOMS, 2 BATHROOMS
Sunny living room — dining area and entrance hall. Modern stepsaving kitchen approx. 8x9'. Wall-to-wall carpet on main floor. 2-piece powder room down and 3 bedrooms with full bathroom up. Exclusive listing. Ideally suitable for a young family. Qualifies for B.C. Government 2nd mortgage of $2,500.
ASKING PRICE $20,900.
Can be handled with $2,000 down.
Eric A. Macfadyen
386-2971, 24-hour tel. answering sedvice

SINCE 1887
Pemberton Holmes Ltd.
1002 Government St. 384-8126

NOTICE
ALL BOATING FOLK
The "BREAKWATER," waterfront semi-detached condominiums are OPEN TO VIEW EVERY SATURDAY 1-4 P.M.
2330 HARBOUR ROAD, SIDNEY
These Homes are specifically designed to meet the needs of today's "YACHTSMAN." Come and view these 2 and 3-bedroom homes, priced to sell at $53,196-$57,482.
384-8126 J. S. COLWELL 385-3018

ROCKLAND DISTRICT
MACLURE DESIGN
$70,000
Be one of the first to inspect this spacious well preserved Sam Maclure home with its many outstanding features.
—16x18 entrance hall with natural fireplace.
—20.6x17 living room, fireplace. Lovely ww over oak.
—16x14 dining room plus bay.
—Cozy 12x10 den with book shelves.
—3-pce. bathroom and 2-pce powder room on main.
—3 full sized bedrooms and bath up, master is 20x16 with double closets.
—Full basement includes a workshop, spare bedroom and 2-pce. bathroom plus plenty of storage. Separate garage, outdoor patio with barbeque.
For appointment to view please call:
C. A. CLIFF ANDERSON
384-8126 or 477-3994

FEE APPRAISALS
FOR ALL PURPOSES
APPRAISAL DIVISION

Seaboard
CONSTRUCTION
NEW HOMES
OPEN HOUSE
Sunday 1-4 p.m.
$31,400 - $31,900
MARCHANT RD. — ONE BLOCK OFF WEST SAANICH RD.

CENTRAL SAANICH
3 bedrooms, w.-w. carpet, 1½ bath, 1 year home builders Glee. 15 minutes to town. Come and view a Seaboard Home before you conclude your building requirements — call for prior viewing.
652-1526 652-2578

TUFFREY AND MILLS REALTY LTD.
1119 Blanshard ST.
386-7737

SEAVIEW
ESQ. LAGOON
WITH A VIEW BEYOND DESCRIPTION THIS EXECUTIVE HOME OFFERS THE ULTIMATE IN GRACIOUS LIVING. 3 BEDROOMS, 5-PCE. AND 3-PCE VANITY BATHS. RUMPUS ROOM 16x28 WITH FIREPLACE. DBLE. CARPORT AND SUNDECK ON A BEAUTIFULLY LANDSCAPED LOT WHICH OVERLOOKS VICTORIA AND THE OLYMPICS. FOR APPOINTMENT TO VIEW CALL:
HEATHER GAMMON
386-7737 OR 478-2607

PRIVATE NEW LISTING
Large modern Gordon Head Medallion home, excellent sea view, covered deck. 1¼ miles to University and racquet club. 4-bedrooms, large living, separate dining room, 2½ baths, large rumpus room. Separate 2-car garage. August occupancy. $55,000. 477-8367. No agents.

SIDNEY, BY OWNER
3 bedrooms, split level home attractive brick fireplace in large living room, well landscaped corner lot with garden patio off dining room. Double carport and workshop. Rec room and half bath in basement. 2054 Courser Drive. $31,900. 656-3489.

GREENRIDGE CRESCENT
Attractive 3-bedroom home overlooking Swan Lake. Large living area. Sundeck. Fireplace upstairs and down. 3-bedroom in-law suite rents for $170 a month. Good first mortgage. Full price $34,500. No agents please. 479-4968.

EVERGREEN HOMES
The Leader in Cedar
2811 Douglas 384-9715

MAYFAIR REALTY
3153 Douglas St. 386-2955
WOODWARD'S MAYFAIR CENTRE

OPEN SATURDAY
1 - 5 P.M.
BRAND NEW
(Preston Dr. off Spencer near the Trans-Canada Hwy.)
Just nearing completion, there is still time to have choice of colours, carpeting, plumbing fixtures, etc. WIDE SELECTION OF FLOOR PLANS AND EXTERIORS. En-suite plumbing — all have 3 bedrooms — WW carpet — sundeck, carport, full basement. Trades considered. EXCELLENT VALUES $28,900-$30,700. FOR PRIOR VIEWING PLEASE CALL STAN JAMES, 386-2955 or Res. 592-3740 or WAYNE SCOTT, 386-2955 or Res. 479-6087.

OPEN HOUSE
SAT. 1:30-4:30
436 SPRINGFIELD
$2500 DOWN
That will put you into this good! large! family home. 3 bedrooms, large kitchen and separate living and dining rooms. Full basement with some development. Full price $21,900, balance at 8¾% at $166 per month, no qualifying to assume existing mortgage For a "before" look, call R. FROST, 386-2955 or Res. 478-7735.

OPEN HOUSE
1429 RICHARDSON
SAT. 1:30-4:30
Spacious older 5 BR family home on lge. lot in Fairfield. Asking only $32,500. For prior viewing call LEIGHTON NOBLE, 386-2955 or res. 658-8968. MLS.

APT. ZONED
18,000 sq. ft. well located. Asking $72,800. Any reasonable proposal considered. LOU BLOOMFIELD. 386-2955 or Res. 478-6475.

WATERFRONT
Almost new — 1,000 sq. ft. hom on 2 acres approx. 30 minutes from town. 3 bedrooms or 2 plus den — grand fireplace. Top grade construction. A secluded retreat within commuting distance. Listed at $52,000 with good terms. For details please call LOU BLOOMFIELD, 386-2955 or Res. 478-6475.

SOUTH OAK BAY
NEARLY NEW. ONLY $45,900 FULL PRICE with good terms available.
—3 bedrooms on main plus one on lower level.
—Master en-suite.
—Beautifully appointed kitchen.
—L-shaped living and dining room with old brick fireplace and elegant shag carpeting.
—Roughed-in rec room, ready for finishing.
—Huge patio over double carport.
A BEAUTIFUL HOME IN A MUCH SOUGHT AFTER LOCATION OFFERED AT COST. NO drive-bys please. For Appt. to view — LOU BLOOMFIELD 386-2955 or res. 478-6475.

SPANISH DESIGN
POSSIBLE VLA
Modern, spacious quality home built in the pleasingly different SPANISH look. Three BRs, master en-suite, sep living and dining rooms, 4-pce. bath all on the upper level, with main entrance hall, rec room with fireplace, utility and storage on ground level. Only 1 year old. Over ½ acre easy-care lot. Terms at $39,900. MLS. Details from WAYNE SCOTT, 386-2955 or Res. 479-6087 or STAN JAMES, 386-2955 or Res. 592-3740.

LARGE FIR TREES
Cover the back yard of this new home under construction in the Glen Lake area. Three bedrooms, ensuite bath, family kitchen, sundeck off dining room, full basement, carport. Will take acceptable trade. $31,900 with excellent financing available. Call GEORGE WALL, 386-2955 or res. 478-5681.

SIDE BY SIDE
Duplex on an interesting, winding, treed, quiet street in Langford. Beautifully kept and modern as tomorrow. Separate heating — separate garages and driveways — separate meters. A good buy at $34,000. J. J. WILLIAMS, 386-2955, or res. 479-1163. MLS.

MUST BE SOLD!
2-year-old home of 3 bedrooms, full basement, on large lot. Asking $29,900, try an offer as house is vacant and vendor out of town. R. FROST, 386-2955 or Res. 478-7735.

SIDNEY
Where else are you able to buy a 1-yr.-old, 3 BR home, with a partly finished rumpus room including roughed-in fireplace, for only $27,900? MLS. To view call DAVE MARSHALL, 386-2955 or res. 656-2056.

4 BEDROOMS 4
Two storey, clean and tidy interiors, seven rooms in all, full basement. On bus line. $23,500 — try your down payment. JOHN RUSSELL, 386-2955 or res. 592-3248.

TRY YOUR OFFER
This very gracious and functional condominium being offered at $22,900 with terms, try an offer! There are 3 bedrooms, separate living and dining areas, 4-pce and 2-pce. baths. All carpet, stove, fridge, washer and dryer. It's a beauty. R. FROST, 386-2955 or Res. 478-7735.

COWICHAN LAKE
Large 4-room bungalow — absolutely immaculate. Wall-to-wall carpets of good quality. Large cabinet electric kitchen, small suite with 3-pce. bath in full concrete basement. Drive-in carport. Good landscaped lot with small creek at back. Must be sold. Will not last at the price of $22,900. FRED BERGMAN, 386-2955 or res. 598-4418.

OPEN HOUSE
SAT. 1:30-4:30 P.M.
3070 LARKDOWNE
LANSDOWNE SLOPE
Be sure to call in and see the fabulous views from inside of this 5-BR home in a very desirable area. 15x29 ft. living room, same size rumpus room, both with fireplaces. Lge. dining room with fireplace. Deluxe kitchen with palnut cupboards, laundry on main floor, also separate office, 4 bathrooms water heat. Dbl. carport, extra — ground level work shop — hot parking in half acre lot. Secluded patio, barbecue. A real buy at $75,000. Smaller home considered in trade. Ron Crow — 592-4989. Island Homes Ltd.

Engineered Homes
Canada's Most Honored Builder offers
10 NEW SIDNEY HOMES
on
Judson Place and Simkin Place, 1 block off Resthaven on Mills Road or Henery Ave. Priced from $25,900. NHA loan at 9%.
and in
NORTHRIDGE TERRACE
on Vanalman Ave.
16 New Homes for June and July occupancy. Buy now and select your own interior colors.
Call Anytime
Rowan Ragan 383-3826 or Harry Atkey 598-1737

Engineered Homes
385-6211 19 Cadillac Ave.

NEW LISTING
3 Bdrm. no-step home, on large lot 83 x 120. Lovely living room, brick fireplace, wall to wall carpet. Located in desirable area in Sidney. To view call Peter Primgaard.
592-9519 or 385-8784
Douglas Realty Ltd.

2 ROOMS, BASEMENT, NEW roof, wiring and plumbing. Nice lot. 2746 Shelbourne. $14,500. 386-1932 after 6 p.m.

CANADA PERMANENT
ON DOUGLAS AT FORT
382-9191
OPEN TILL 8, SAT. TILL 4:30

OPEN HOUSE
1326 EARLSTON AVE.
SATURDAY, 1:30-5 P.M.
3-bedroom, stucco split level with one room down. Dandy home for the young family. Situated on a dead-end street. Close to everything — schools, shopping centres, church and transportation. Lot size? 66x1251 List price $32,500. MLS.
382-9191 MARY WOOD 592-2647

NEW EXCLUSIVE
OAK BAY-WILLOWS
$32,500
Beautiful 1100 sq. ft. 2 bdrm large modern Kitchen, HW and wall-to-wall full basement, 2 bathrooms located on fabulous landscaped property on quiet street near Estevan Shopping Centre. No sign or drive-bys please. EXCL. SID HASLAM 477-1994 or GRAY LAITE 656-5267.

SOUTH OAK BAY
Delightful family home with revenue. 3 or 4 bedrooms, large living room and family room, each have fireplace and w-w. A new kitchen, a developed basement and 2-car garage. PLUS a spacious 1-bedroom self-contained private suite, to reduce high cost of living. For full information call OSCAR SPRINGER, 386-7147 or 382-9191.

MUST BE SOLD
TO SETTLE AN ESTATE
OAK BAY
Charming older home with character. Expensively renovated and tastefully redecorated. 7 bedrooms, 5 sets of plumbing. Wrap around sundecks on both levels. With sliding glass doors from the upper bedrooms. Approximately 1400 sq. ft. on each floor. Close to Oak Bay Marina. Owner will consider all reasonable offers. Full price $55,900. MLS.
592-2647 MARY WOOD 382-9191

SUNNY CENTRAL SAANICH
NEWLY LISTED, $33,900
Views in all directions from this 2½-year-old, 3 bedroom basement home. Patio area off dining room to beautifully landscaped garden. This home is spotless inside and our and will please you. Shake and stucco exterior. GRAY LAITE, 656-5267 or SID HASLAM, 477-1994 or 382-9191.

OCEAN VIEW
QUALITY HOME
NORTH OAK BAY
$57,900
Watch the shipping in Haro Straits from this sunny full basement home. Property is approx. 100x177 with rear garden privacy, perfect for a swimming pool. Sliding door to L-shaped deck, den with yellow cedar plank (not panel) walls, built-ins in the kitchen are just some features as well as large living and dining rooms! GRAY LAITE, 656-5267 or SID HASLAM, 477-1994 or 382-9191.

STOP LOOK AND BUY
PRICE INCREASE IMMINENT
—Excellent views and values
—1200 to 1400 square feet
—Deluxe appliances including dishwasher and self-cleaning oven
—Two complete bathrooms
—Two bedrooms (master en-suite)
—Luxurious wall-to-wall carpeting of your choice
—Soundproof and fireproof building
—Covered parking
—Swimming pool and sauna
—4 plus acres with rock garden
All this is available now and can be viewed anytime by appointment with no obligation. TIM HOSKIN, 24 hour service, 386-9364.

LARGER HOUSE
LOWER PRICE, $25,900
Vacant. Quick possession. Convenient location close to Douglas St. and Town and Country. Older home with great potential, fireplaces in living and dining rooms, remodelled bath, main floor. Square footage is approx. 1890. Family kitchen and much more. MLS. GRAY LAITE 656-5267 or S D HASLAM. 477-1994 or 382-9191.

OAKWINDS - UNIVERSITY HEIGHTS
$47,500
Exceptional 3-bdrm. home of outstanding quality. Chipped marble fireplace in LR, rock fireplace in basement rec. room. 4 and 5 pce. bathrooms, large sundeck, Dble. carport. 72x117 landscaped. Oak treed property. SID HASLAM 477-1994 or GRAY LAITE 656-5267 or 382-9191. MLS.

????
Should you be looking for a lovely 4-Bdrm. home. Approx. 1665 sq. ft. living space with two levels of superb unobstructed seaview. Located in Oak Bay, Beach Drive, Shoal Bay area. Asking price $56,900. Call SID HASLAM, 477-1994 or 382-9191. MLS.

COLINWOOD ROAD - SIDNEY
Two new homes to be built by excellent, experienced contractors. On sewer both, 3 Bdrms. One $33,900 other $34,900. Plans with LS. GRAY LAITE, 656-5267 or SID HASLAM 477-1994 or 382-9191.

EASTER HOLIDAY BUYS!
CALL DICK BATEY, 592-4607
Like rural charm with city conveniences? Like a big greenhouse? and a giant boat-implement shed? Like a big, lovely landscaped Royal Oak lot? Near schools, shops, lake swimming? All these and a spotless 3-BR. plus den. Vast open style Lr, dr, dream kitchen home for only $39,900. MLS.

EASTER HOLIDAY BUYS!
CALL DICK BATEY, 592-4607
Letter-perfect retirer! Low taxes, compact lot, near park, beach, shops, bus! 2 (or 3) BRs plus large LR-DR and nooked kitchen! Full basement too! Illness forces sale at $27,990.

EASTER HOLIDAY BUYS!
CALL DICK BATEY, 592-4607
Spacious, spotless, swimming-pooled Uplands home! Almost 2-3 acre lawned and treed lot ½ block from golf! 4 BRs, 2½ Bthrms., superb kitchen. Party-sized, wet-barred rec room plus big party-sized LR and DR! Irreplaceable at $72,500! MLS.

EASTER HOLIDAY BUYS!
CALL DICK BATEY, 592-4607
Fairfield big family bargain. Spotless, as new! 5 BRs. 2 Bthrms, full Bsmt. Total price only $33,900. MLS.

EASTER HOLIDAY BUYS!
CALL DICK BATEY, 592-4607
Unsurpassed private beach luxury home! Sheltered seafront in Nanaimo's "Uplands" at Hammond Bay. 4BRs, 3 Bthrms. "Big bash" barroomed, rec room plus super-spacious LR and family roomed kitchen. Modern, spotless. Price slashed for fast sale at $74,900. MLS.

EASTER HOLIDAY BUYS!
CALL DICK BATEY 592-4607
Brentwood area, stud farm! Complete with 24-horse stable, fenced ring and fields (six acres) plus modern 3 BR, no-step rancher style home. Package priced at $74,000

GARDNER REALTY LTD.
899 FORT ST.
385-7721

Open House
1250 Acton Street
SAT. 1 P.M.-5 P.M.
Immediate possession. Roomy family home (app. 1200 sq. ft.) completely remodelled and decorated, including W.W. carpets in through hall, living room, dining room and both bedrooms on the main floor. New tiles in modernized electric kitchen, bathroom and two upstairs rooms. There is a modern oil aut. furnace in part basement and an electric copper hot water tank. Also copper plumbing and newly wired. A good buy for $26,950. Why not drop by on Sat. or, for previous viewing call::
385-7721 Bill Weiss 385-5894 (RES.)

1473 HILLSIDE
4 Bedroom home, living room, kitchen and bathroom. Close to Simpsons-Sears. Drive by but do not disturb owner. Full price $21,950. Call Harold Ware, 385-7721 or 598-4358 (Res.)

SIMPSON-SEARS
4 BEDROOMS
LARGE LOT
$22,750
3 Blocks from Simpsons-Sears on a level 50x170 lot. 2 bedrooms on main floor plus 2 in high basement. (MLS)
CLIFF SALMOND
385-7721 477-3626

BLOCK BROS
3636 SHELBOURNE
477-1841

"GORDON HEAD"
Split level, 6-months-old, fully finished thru with 3 Bdrms. Spacious living room, dining room and kitchen. Ensuite plumbing. Family room off kitchen. Located in heart of Gordon Head close to schools. Ready to go, so please call to view, Gordon Argyle, 382-5077.

"HOME AND BUSINESS"
Set yourself up in fine style—willing to work—then here's a chance, a septic tank, sewer contracting business. Well established in Victoria, all equipment ready to go. Plus owner offers training until business is running smoothly for you.
Plus this beautiful, fully plastered, 3-bedroom home with huge living room, 2 baths, 60x150' lot, rec rm. and utility room. At present business is operating from this home. An ideal situation for someone industrious. For more details, call to view, Gordon Argyle, 382-5077.

OPEN HOUSE
SAT. APRIL 21
1:30 to 4:00 P.M.
3405 DONCASTER DRIVE
There is a neat no-step, 2-bedroom and den home with attractive brick fireplace, built-in book shelves in the living room. Very bright attractive remodelled kitchen plus built-in glassed china cabinets in hall. In all you can enjoy 1,194 sq. ft. of comfort. Nice neighbors. Neatly landscaped yard. To preview call Erna Elisay, 386-7432.

SHAWNIGAN LAKE
MINIFARM
Land 130x330 ft. has underground wiring to well, greenhouse and garage. 20 fruit trees, 10 berry bushes, good soil for vegetables. 2-bedroom, full basement, 11-yr.-old, year-round home. Insulated for comfortable living. 65' access to beach. Don't miss this one!! $29,900, Flo Pelling, 592-3271.

BE THE FIRST
To see this new listing in UVic area. 15 years young in area of other nice homes, on quiet street. This one-owner home has oak floors thru the living room (fireplace), 3-bedrooms and hall. Lge. dining area, step-saving kitchen. Full high basement with extra bedroom. Insulated drive-in garage. Landscaped lot with trees. Well priced at $32,900. Call Flo Pelling, 592-3271.

GOING GOING GONE
Don't wait until its too late. Fantastic area. Really a family special. Dead end street. Very, very liveable country feeling home. 3 bedrooms, 1½ baths. Fireplace and sundeck for indoor-outdoor living. Tree lined lot. Priced to sell at $31,300 on easy terms. Call now to view with Lynn Holmes, 592-4023.

RETIRED OR STARTER
Ideal 2-bedroom home in popular area with nice garden, easy care yard fenced off for children. Low taxes, low down payment to qualified buyer. Call to view. Howard Knapp 592-7010.

BROWN
BROS. ON
BLANSHARD
385-8771 ANYTIME

TERRIFIC OPPORTUNITY
FLORENCE LAKE
This 3-bedroom bungalow is vacant and about 2 years old. It also contains an L-shaped living and dining room. The utility is wired for washer and dryer. Wall-to-wall carpet throughout. Terms can be arranged with about $2,800 down. Full price $21,500. Please call TED GRAVES at 385-8771 (anytime).

QUADRA-LAKEHILL
990 AMBASSADOR AVE.
Truly immaculate, split-level, 3-bedroom home on a beautiful treed landscaped lot. Living room and dining room with wall-to-wall, feature fireplace wall, patio off. Family electric kitchen, 4-Pce. Van. bath. All bedrooms good size. ½ basement has rec room and 2-pce bath. Present 6½% mortgage can be assumed. Priced to sell at $35,900. Exclusive with CEC PEARCE, 385-8771 (anytime).

QUADRA-FALMOUTH
Attractive 3-bedroom stucco home. Cathedral entrance to attractive living-dining room, large sundeck off home-maker kitchen with stove and fridge, dishwasher and breakfast bar. 3 bedrooms with wall-to-wall carpets. Full basement with professionally-finished rec room — wet bar, 4th bedroom and 2-pce. bath. Easy care lot. Quick possession. Asking $39,500. Call CEC PEARCE, 385-8771 (anytime).

FAIRFIELD—ST. CHARLES AREA
You'll be sorry if you miss our newest exclusive. A rare occasion to buy this 3-bedroom bungalow, situated on a truly beautiful lot for $32,500. Extra development down consists of lovely large rec. room with bar, and 4th Bdrm. or den. Drive-in garage. A gardener's delight with fruit trees, too! Call now to view DOUG LAWSON, 385-8771 (anytime).

NEWSTEAD REALTY
1637 Fort Street 382-8117

ESQUIMALT
Brand new listing, large 3-bedroom home, high location, lovely sea view, apt. zoned. Large bed-sitting room with bath en suite down. Back entrance off quiet no-through street. MLS.
FULL PRICE $34,300
RON OR PATRICIA SEDGER
382-8117 OR 479-3673

CITY
Completely renovated and modernized 4-bedroom older home on Dunedin St., situated on 54'x135' city lot in possible commercial area. Excellent holding property or rental unit. Must be seen inside to appreciate the extensive renovations. Wall-to-wall carpeting throughout. Full price only $21,500. Call C. L. (BUZZ) FRASER to view. MLS.
AT 382-8117 OR 384-5604
NEWSTEAD REALTY LTD.

B.C. LAND
AND INSURANCE AGENCY LTD.
530 Broughton 388-3555

10 MILE POINT
SEAFRONT
Spacious 3-bedroom bungalow situated on over ½ acre with approximately 200' of rocky waterfront. All main rooms take full advantage of sea and island views. Rumpus room and extra bathroom down. MLS.
Price $70,000
Call Mr. Carpenter or Mr. Hope 388-5555 anytime.

COLWOOD SEAVIEW
By builder, beautiful large 4-bedroom home overlooking Esquimalt Lagoon and the City of Victoria. Wall-to-wall carpet throughout, 2 fireplaces, 1½ baths, double carport and many more features. Asking $37,600. Also have number of waterview and waterfront lots available. We'll custom build your home. Information phone L. Wergland Construction Ltd., 478-2998.

IN THE OAKS
A charm family home, better than new. Either five bedrooms or four plus den. Fireplaces in both living and family rooms. Seperate dining room. Large kitchen has eating area. Utility room plumbed and wired for washer dryer and lots of storage. Mr. Sivertsen, City Brokerage, 386-3547.

TUDOR COTTAGE, 2 BEDrooms, just steps away from Roberts Bay, Sidney. $24,700. By owner. 656-5492.

BICO
BOORMAN INVESTMENT Co. Ltd. — 386-7521

WATERFRONT
OPEN HOUSE
SAT. 2 to 4 P.M.
39 TOVEY CRES.
(OFF VIEW ROYAL)
$39,500
Large seafront property (72x193) with 2-bedroom ranch style home. L-shaped living-dining room with large kitchen — full high basement, with extra bedroom and family room. Don't hesitate, call
386-7521 DEAN ELLIOTT 383-7339

OPEN HOUSE SAT. 2 to 4
COUNTRY HOME — $32,500
36 TOVEY CRESCENT
A mature family home of 4 bedrooms, livingroom with fireplace, separate dining room, 2 bathrooms. Full basement includes study and recreation room. Good sized lot with greenhouse. JIM DAVIES 386-7521 or 598-4728.

OPEN SAT.
1:30 to 4:30
2717 VICTOR ST.
$28,500
Almost a brand new house situated on a very pleasant street near the parks and Simpson-Sears. Pleasant LR with floor to ceiling brick fireplace, large separate DR, super deluxe spacious kitchen with adjoining utility room, three bedrooms and wall to wall carpets throughout. Name your terms. For prior viewing call IAN BOORMAN at 386-7521 anytime.

OWNER TRANSFERRED
RESIDENCE: Split level design with over 1200 sq. ft. of superbly finished and maintained living space. Not too big, not too small.
LOT: .35 acre, high, parklike with seaview. Nicely developed facilities for outdoor living. Surprisingly low maintenance of such large lot required.
LOCATION: Beautiful winding and quiet street of similar treed residences. It is not in distant suburbia, but close to best amenities of town.
Price well below replacement cost. Only $35,200.
MRS. O. ZACHARY
386-7521 592-2265

GOOD VALUE
1143 PRINCESS
On quiet street, spacious 4 bdrm. home. Large living room and dining room. family size kitchen. basement, O-omatic heat. Only $23,500.
MRS. O. ZACHARY
386-7521 592-2265

VICTORIA REALTY LTD.
3477 SAANICH RD.
386-3585

—TOWN AND COUNTRY
—CLEAN AND COSY
—SEE ME INSIDE!!
Tastefully remodelled, 25 ft. LR with FP and W-W carpeting. In line DR. bright spacious kitchen. 2 nice BR. Small room in the full basement. Sundeck over carport. Extra vacant lot available. Asking $24,900. MLS. Call Leo VanDyk, 386-3585. Res. 479-6264.

—WALK TO TOWN
Architect designed. Nice LR with FP. Sep. DR. Elec. kitchen. 2 bedrms. Upstairs ready for development. Full basement. Secluded back yard. See it inside. Vacant. $28,900, offers invited. MLS. Leo VanDyk, 386-3585.

UPLANDS
$42,900
New listing — Immaculate 2 bed., full basement, 18 yr. old home, 1½ blocks from Estevan Ave. 2 baths, large living, dining room; beautifully landscaped, secluded. First time offered in this choice area. Quickly call Brian Butler.
592-2407 383-5147
Whyte and Gower
Oak Bay Properties

SIDNEY
A sparkling new three bedroom full basement home for only $33,900.00 in an area of new homes. One and a half baths, two fireplaces, basement planned for development, exterior stucco and brick. We also have new homes in other areas.
CALL BILL SIDHU OR DAVE TAYLOR AT CITY TRUST 383-4141.

OPEN HOUSE
4429 Torquay Dr.
SAT., APRIL 21
1:30 to 4:30 p.m.
A charming older 2-bedroom home located in a new subdivision. Needs some work inside and out to make it a real beauty. Your host Dave Taylor, City Trust, 383-4141.

991 FURBER
LANGFORD
3 years old. Full basement, attached carport, 3 bedrooms, low down payment. Full price $26,500.
LANGFORD AREA
Semi-detached units. 3 bedrooms, 2 baths, $1,500 down, $157 per month with provincial second mortgage. 384-9755.

SIDNEY
3 new homes on Mills Road. 2 and 3 bedrooms. Ready for finishing and occupancy in May. 9% CMHC financing. Call anytime at 477-5512, F.V.I. Development and Management Ltd.

$3500 DOWN TO FIRST MORTgage. Brand new home. 1316 sq. ft. 3 bedrooms, 3 bathrooms. Completely carpeted. Finished basement ceiling. Large sundeck and carport. 2 fireplaces. Large treed view lot. Finest area of Brentwood Bay. Private sale. 652-2343.

MARIGOLD AREA. LARGE 2 bedroom house on dead end street. Big dining and living room with wall to wall shag, full basement with workshop. Newly painted inside and out. Large lot with shrubs and fruit trees. Asking $23,500. By owner, 479-6966.

DRIVE BY 2781 AND 2785 SOOKE Rd. at Glen Lake. Brand new 3 bedroom, no basement homes. Low down payment and less than $200 per month. Full price $23,900.

PARKLAND — ESQUIMALT
3 bedroom, full basement home, viewing Gorge Vale Golf Course. Asking $34,900. To view call 386-6916.

CADBORO BAY REALTY
Homes in the Carboro Bay, Gordon Head, University area. Phone 477-9511.

SMALL 2-BEDROOM, FULL basement home. $24,000. Drive by 1451 Denman. Please do not disturb tennant. To view phone 479-5653.

BEAUTIFUL TREED CORNER lot at Cordova Bay with cottage, $15,900. 479-2629.

W. J. LINDSAY LTD.
Royal Oak Shopping Centre
479-7111 658-5040

TRADE
Through
CLASSIFIED
DIAL 386-2121

253 COUNTRY HOMES AND PROPERTIES

BRENTWOOD BAY
Brand new home and listing. A superior constructed dwelling on easy to maintain lot. Close to schools and shops. Living room with stone fireplace, dining room — wall-to-wall carpeting throughout — 3 bedrooms, with en suite off master, 4-piece vanity bathroom, custom quality kitchen. Full high basement, roughed-in rec room with fireplace — ample space for development. Price $34,500. Call Tony Buckle at 656-3157 or Brentwood Properties and Insurance Agency Ltd. at 652-1141.

SIDNEY REALTY LTD.
656-3928
Real Estate — Insurance
Serving the Saanich Peninsula

VARGAS ISLAND. 3 MILES from Tofino. 45 acres treed waterfront. $35,000. 245-4269.

253 COUNTRY H...
PROPERT...
2444 Beacon Ave.
BEAUTIFUL BRENT...
Is yours from your... well as from the... backed lot, which co... an acre. This is re... location for you to lo... The 3-Bdrm. cottage... comfortable. In the... up the heatilator fire... cool one, and let the... You can, for just $35,...
DARLING DEE...
Three lots, total over... with 150 feet of wa... be sold as one parcel. ASK MRS. WEB... OR MR. HARVEY
BRENTWOO...
7 year old contempo... 4 bedroom home on... country lot close t... shops and on a q... street.
—Cathedral entrance... living room, RH f... ing glass doors to... large dining area,... bath, 2 large bed... dream kitchen with... boards and a sep....
—Lower level consi... rooms, 2-pce. ba... room, laundry fo... heat.
—Drive-in garage pl... All this for the a... $38,500 with terms... AL VICK...
385-3435
P. R. BROWN AND...
LAN...
FOR BUIL...
OR INVES...
Lots from $5,500 i... water and hydro.
2 Acres plus, $7,700... terms.
10 Acres from $18,... View sites, som... Terms.
47 Acres, $45,000. Te... DESMOND H...
384-8126
PEMBERTON, HO...
EASTER DR...
Take the family for... by, but do not distu... ed, call us or your f... 642 Braemar Ave. A... room home in the A... On 1 ac. close to... beach. $42,900.
2038 Melville Driv... comfortable 3-bed... home with a 4th in t... Lots of room for exp... Call
656-4000 K Dros...
656-4000 J. A. R...
Saanich Pen... Properties Ltd., S...
LAND, BEAUTIF...
50 acres with strea... pasture, balance... beach two miles,... door. Good terms... price. Contact RAL... WHITE at 598-3321
JACK ME... OAK BAY REA... 2194 OAK BAY... 598-332...
SAANICH PE... BOARDING K...
This is a real opp... ambitious couple w... to operate a good b... class condition,... 2-bedroom home wi... views on over 2 acr... For complete infor... pointments to view... 385-3435 AL VICK... P. R. BROWN an...
PRIVATE... 4 ACR...
Absolute seclusion,... describe this uniqu... 2-bedroom home is... comfortable. If som... appeals to you,... home. $39,500. Coli... Champion, Victoria... 386-3585.
MILLS... SIDNE...
Beautiful Cape Cod... 5 bedrooms, dini... large kitchen, doub... acres fenced land.... CROTEAU HO... Phone 656-4161....
BEAUTIFUL BLE... ley acreage. 3 be... dining, and famil... carpeted, sundeck,... double carport. L... Close to schools, sh... course and ocean.... 4640 Blenkinsop.
SOOKE, 1-LARGE... building site, al... $7,200, or offer.... acres on year rou... timber, peace, quie... yet close to store....
GORDON HU... SIDNEY SAANICH... 2444 Beacon Ave....

256 WATER... PROPE...
LOVE W... FRONT...
Check Shell Beach... new developments... mo, accessible wa... lic beach, boat lau... EDWIN ANDE... CONCORD E... 521-... (LONG DI...
SHAWNIG...
—2 bdrm cottage
—3 waterfront lots...
—approx. 190' of w...
—secluded west si...
—new well
—new septic tank...
—priced at $43,500...
—call DONALD... 2911, 478-3552. Homefinders Wal... Realty...
PROSPEC...
Just under one a... very private wi... almost the last... front site — de... home developmen... please contact Gi... res. 479-4593 or 38...
C. N. MO...
1028 Blanshard
33 ACRES —... 1000 FEET L... One of the m... PROPERTIES... Just like a park... trees. Trout for t... miles from City... only $2,000 per ac... ty Ltd., 386-3585.... B. Champion.
WEIRS... $32,...
70x350, on the... cosy renovated... stone fireplace,... cabinets, sundeck... One of a kind... 386-3585, res. 479-... VICTORIA R...
5 ACRES OF O... More than 1,000... posed waterfront... shore, 1 acre cle... tage. Access by... Asking $23,000. DAR GARSIDE,... Trust Co.
BEAUTIFUL A... waterfront lots... ham Estates. Bla... phone and pipe... $14,000 up with e... take mortgages i... lots available.... 384-0912.
PRIVATE —... Waterfront on L... acre, secluded... Superb view —... 5 year old f... home. 2 bedro... 4-piece bath, el... ning water. $31,5...
WATERF...
On Lochside D... Pavement and w... $1... Croteau... 656-4161, Ev...
CA...
Secluded full a... Brentwood Bay... Available. Mr.... Town and Count...
PORTAGE INL... waterfront hom... Trans Canada... Good terms. Ph... 592-2488, 9-3.
SIDE BY SIDE... furnished, near... cial Park. Full... MURRAY B... BAYSHORE RE...
5 ACRES P... terfront. Ideal... dry land marina...
2 WATERFRO... 386-9501.

253 COUNTRY HOMES AND PROPERTIES

GORDON HULME LTD.
2444 Beacon Ave. 656-1154

BEAUTIFUL BRENTWOOD BAY is yours from your window, as well as from the lovely, tree-backed lot, which covers over half an acre. This is really a grand location for you to love and enjoy. The 3-Bdrm. cottage is homey and comfortable. In the evenings light up the heatilator fireplace, pour a cool one, and let the world go by. You can, for just $35,000.

DARLING DEEP COVE
Three lots, total over half an acre with 150 feet of waterfront. Must be sold as one parcel. $45,000.
ASK MRS. WEBB, 656-3589
OR MR. HARVEY, 656-2397

BRENTWOOD BAY
7 year old contemporary designed 4 bedroom home on a lovely treed country lot close to school and shops and on a quiet dead-end street.
—Cathedral entrance to a spacious living room, RH fireplace, sliding glass doors to the sundeck, large dining area, 4-pce. vanity bath, 2 large bedrooms and a dream kitchen with loads of cupboards and a sep. eating area.
—Lower level consists of 2 bedrooms, 2-pce. bath, large rec room, laundry for WD, OOM heat.
—Drive-in garage plus a carport. All this for the asking price of $38,500 with terms.
AL VICKERS
385-3435 652-2266
P. R. BROWN AND SONS, LTD.

LAND
FOR BUILDING OR INVESTING
Lots from $5,500 in the country water and hydro.
2 Acres plus, $7,700 to $13,900. with terms.
10 Acres from $18,000 to $35,900. View sites, some waterfront. Terms.
47 Acres, $45,000. Terms.
DESMOND HOLMES
384-8126 478-1227
PEMBERTON, HOLMES LTD.

EASTER DRIVE BY
Take the family for a ride. Drive-by, but do not disturb. If interested, call us or your favorite realtor.
642 Braemar Ave. A lovely 3-bedroom home in the Ardmore Woods. On 1 ac. close to Golf Club and beach. $42,900.
2038 Melville Drive, Sidney. A comfortable 3-bedroom family home with a 4th in the basement. Lots of room for expansion, $29,900.
Call
656-4000 K Drost 656-2427
656-4000 J. A. Ross 656-1234
Saanich Peninsula Properties Ltd., Sidney, B.C.

LAND, BEAUTIFUL LAND
50 acres with stream, 15 acres in pasture, balance wooded. Fine beach two miles, school bus at door. Good terms. $50,000 full price. Contact RALPH NEWTON-WHITE at 598-3321 or 592-1981.
JACK MEARS
OAK BAY REALTY LTD.
2194 OAK BAY AVENUE
598-3321

SAANICH PENINSULA BOARDING KENNELS
This is a real opportunity for an ambitious couple who love animals to operate a good business in first class condition, plus a lovely 2-bedroom home with nice country views on over 2 acres of privacy. For complete information and appointments to view, please call.
385-3435 AL VICKERS 652-2266
P. R. BROWN and SONS LTD.

PRIVATE PARK
4 ACRES
Absolute seclusion, is one way to describe this unique property. The 2-bedroom home is older, but very comfortable. If something different appeals to you, don't miss this home. $39,500. Colin Munro or B. Champion, Victoria Realty Ltd., 386-3585.

MILLS ROAD
SIDNEY
Beautiful Cape Cod country home. 5 bedrooms, dining-living room, large kitchen, double garage on 4 acres fenced land. Priced $62,000.
CROTEAU HOMES LTD.
Phone 656-4161. Eves., 652-1497

BEAUTIFUL BLENKINSOP VALley acreage. 3 bedrooms, living, dining, and family rooms. Fully carpeted, sundeck, large patio and double carport. Large mortgage. Close to schools, shopping and golf course and ocean. Health reasons. 4640 Blenkinsop.

SOOKE, 1-LARGE LOT, GOOD building site, all conveniences. $7,200, or offer. Also 5-park like acres on year round stream, good timber, peace, quiet and seclusion, yet close to store. $22,500. 642-5655.

GORDON HULME LTD.
SIDNEY SAANICH PENINSULA
2444 Beacon Ave. 656-1154

256 WATERFRONT PROPERTIES

LOVE WATER-FRONTAGE??
Check Shell Beach Estates exciting new developments south of Nanaimo, accessible waterfrontage. Public beach, boat launching, terms.
EDWIN ANDERSON 941-2231
CONCORD ESTATES LTD.
521-5613
(LONG DISTANCE)

SHAWNIGAN LAKE
—2 bdrm cottage
—3 waterfront lots
—approx. 190' of waterfront
—secluded west side of lake
—new well
—new septic tank and field
—priced at $43,500 MLS
—call DONALD HAMILTON, 386-2911, 478-3552.
Homefinders Wall and Redekop Realty Ltd.

PROSPECT LAKE
Just under one acre facing south; very private with small beach, almost the last available waterfront site — deserves superior home development. For viewing please contact Gilbert W. Calvert, res. 479-4593 or 384-9318.
C. N. MONTAGUE
1028 Blanshard 384-9318

33 ACRES — HIGHLANDS
1000 FEET LAKEFRONT
One of the most BEAUTIFUL PROPERTIES CONCEIVABLE. Just like a park with many, many trees. Trout for the taking, only 10 miles from City centre. Imagine only $2,000 per acre. Victoria Realty Ltd., 386-3585. Colin Munro or B. Champion.

WEIRS BEACH
$32,500
70x350, on the water. Cute and cosy renovated cottage, featuring stone fireplace, loads of kitchen cabinets, sundeck and low taxes. One of a kind. Jack Kinnish, 386-3585, res. 479-3061.
VICTORIA REALTY LTD.

5 ACRES OF OCEAN FRONT
More than 1,000 ft. of southern exposed waterfront. Gentle sloping shore, 1 acre cleared. Terrible cottage. Access by air or water only. Asking $23,000.
DAR GARSIDE, 384-8001. Roual Trust Co.

BEAUTIFUL ALMOST 1 ACRE waterfront lots in lovely Sheringham Estates. Blacktop, hydro, telephone and piped water. Asking $14,000 up with easy financing. Will take mortgages in trade. Also view lots available. From $6500 up. 384-0912.

PRIVATE — NO AGENTS
Waterfront on Lake Cowichan, ½ acre, secluded with good beach. Superb view — up and down lake. 5 year old furnished summer home. 2 bedrooms (wall-to-wall), 4-piece bath, electricity and running water. $31,500. 652-3228.

WATERFRONT LOT
On Lochside Drive, near Sidney. Pavement and water.
$19,000
Croteau Homes Ltd.
656-4161, Evenings 652-1497

CABIN
Secluded full acre with 265' on Brentwood Bay. $22,000, Terms Available. Mr. Klenman 592-9771. Town and Country Realty Ltd.

PORTAGE INLET. 2 BEDROOM waterfront home on ½ acre. 1071 Trans Canada Highway. $32,000. Good terms. Phone Mr. Garland at 592-2488, 9-3.

SIDE BY SIDE DUPLEX, FULLY furnished, near Bamberton Provincial Park. Full Price $19,500. Call MURRAY BLANNIN, 388-6424, BAYSHORE REALTY LTD.

5 ACRES PROTECTED WAterfront. Ideal for residential or dry land marina. 656-2663.

2 WATERFRONT LOTS. 382-9014, 386-9501.

256 WATERFRONT PROPERTIES

SINCE 1887
Pemberton Holmes Ltd.
1002 Government St. 384-8126

ARDMORE
This architect redesigned home and self-contained cottage form a bower of charm and seclusion.
—SAANICH INLET WATERFRONT
—4 BEDROOMS
—3 BATHS ENSUITE
—3 ROOM MODERN COTTAGE
—BOATHOUSE AND HAUL OUT
—200' BEACH FRONT
$107,000

MT. NEWTON
Privacy is assured in this delightful home with unsurpassed views from almost every room.
—SAANICH INLET WATERFRONT
—3 BEDROOMS
—2½ BATH—2 FIREPLACES
—2 ROOM AND BATH COTTAGE
—HEATED SWIMMING POOL
—3½ ACRES—SPRING WATER
$90,000

SATELLITE CHANNEL
This modern home has three separate living areas, skillfully linked for convenience and easy living.
—170 FOOT WATERFRONT
—3 BEDROOMS
—3 BATHS ENSUITE
—SUPERB VIEWS
—MUNICIPAL WATER
$88,740
J. H. G. BOVEY 652-2324
G. PERODEAU 656-4525
J. P. BELL 477-2562

WATERFRONT RETREAT
Nearly 4 acres with over 200 feet of accessible ocean frontage. Owner's home is modern with 2 bedrooms, electric kitchen, WW carpeting, large sundeck facing water. Additional A-frame structure for guests or relatives. Park-like grounds include a stream, pond, fruit trees, veg. garden, flowers, etc. Private wharf for docking, fishing or swimming. This is a very unique property offering the ultimate in peaceful secluded back to nature living. Approx. 25 miles from Victoria. Good terms to end price of $60,000. Exclusive with STAN JAMES, 386-2955 or Res. 592-3740 or WAYNE SCOTT, 386-2955 or Res. 479-6087. Mayfair Realty.

CORDOVA BAY
Half Acre Lot
35 ft. Heated Pool
4 BR—2 Storey
$71,500
Wilfred Davis
479-1667 - 658-5276
J. H. Whittome & Co. Ltd.
Royal Oak Branch

WATERFRONT
WILLIS POINT
Ideally located on the sunny side of the Saanich Inlet — perfect for fishing, swimming and boating, a beautiful setting for a double A-frame home, that features:
Large living, dining area with window-wall that affords magnificent view.
Fireplace and rock wall.
Convenient equipped kitchen.
Hickory lined den.
2 large bedrooms.
2½ bathrooms.
Wall-to-wall carpet and electric heat throughout.
Second "A" has large garage and rec. room or studio above.
For sale by owner. $68,000. 479-2044.

SHAWNIGAN LAKE
2 FURNISHED COTTAGES
LARGE LOT
TOTAL PRICE $25,000
Approx. half acre with 63 ft. of lakefront on one side of the road and the cottages on the other side. Space for a camper or small trailer and boat ramp. Larger cottage has OOM heat. electric ranges, and fridges, wall to wall carpet. Acorn fireplaces. Indoor plumbing.
Mrs. Webb, 385-2471, or res. 477-3095. Johnston and Co. Ltd.

DENMAN ISLAND WATERFRONT
OPEN HOUSE On Baynes Beach Subdivision. Salesman in attendance all day Saturday and Sunday, April 21 and 22. Lots off Piercy Road close to ferry landing. Frank McLaughlin, c-o Nanaimo Realty Co. Ltd., Box 518, Nanaimo or phone 754-2311 or Eves. 390-4334

258 CONDOMINIUMS AND TOWNHOUSES

PACIFIC STRATA SERVICES LTD.
BICKERTON COURT
250 DOUGLAS 383-2214
1 and 2-Bdrm. Units From $21,000
INDOOR SWIMMING POOL
PENTHOUSE LOUNGE
UNSURPASSED VIEWS
CLOSE TO TOWN, ACROSS THE STREET FROM BEACON HILL PARK
JOHN JAMES, 2 p.m.-9 p.m.
Daily or by appointment
383-2214, 24 hours

VICTORIA'S CONDOMINIUM and APARTMENT CENTRE
OPEN HOUSE
JUNIPER PLACE
10046 5th St., Sidney, 2 Bdrm. Townhouse
$20,800 - $21,500
EASY TERMS
Low Maintenance Costs
Quality Construction
Luxurious Finish
OPEN
MON., WED., SAT.
1:30 - 4:30
Or by appointment
Call JOE RICHARD
385-3771 or res. 656-1628
BROWN BROS. ON BLANSHARD

UNOBSTRUCTED OCEAN VIEW
This quality built strata-title condominium is offered for the first time as vendor is leaving Victoria. Featuring 1,456 sq. ft. — a large living room, 3 good sized bedrooms with two 4-piece baths. Situated on Beach Drive on the ground floor of a 2½-year-old complex. Close to marina, transportation and shops. Reasonable assessment and low operating costs. Realistically priced for quick sale at $52,000. To view please call
656-3423 382-2111
ALAN WESTGATE
MONTREAL TRUST CO.

PICTURESQUE CONVENIENCE, ($23,500)
Take a look at this spacious 1-bdrm Condominium located on the top floor of one of Victoria's most attractive Condominium Buildings. This suite has both easterly and westerly sea and mountain views, underground parking, whirlpool bath, 5 electric appliances in kitchen, spacious sundeck, roof garden, all within 2-mile radius of city centre. Call Roger Lucas, 477-1841.
Please note, there are no suites directly above or beside this suite to disturb those who want PRIVACY!! BLOCK BROS. REALTY LTD. 477-1841.

258 CONDOMINIUMS AND TOWNHOUSES

TOWNHOUSE
VILLAGE PARK NO. 18
3987 GORDON HD. RD.
LARGE 3-BR. 1½ BATH. FULL BASEMENT COMPLETE WITH W-W, STOVE AND FRIG. $28,000.

HYCROFT ARMS
$23,500
2-BDRM CONDOMINIUM, FIRST FLOOR, 1½ BATHS ON FAIRFIELD. BEST VALUE IN TOWN. CALL LEN OR BENO TAYLOR, 592-2407 OR RES. 382-9485, OR DAVE GIBSON, RES. 388-5647.

FAIRCLIFFE
$33,000
TOP FLOOR, BEAUTIFUL SEA-VIEW, COMPLETE PANORAMA. BEAUTIFUL 2-BR. CONDOMINIUM WITH ALL THE MAJOR APPLIANCES INCLUDED. LIVE WITH ALL THESE AMMENITIES IN MARVELLOUS LOCATION. UNDERGROUND PARKING INCLUDED. CALL A. J. FAULKNER 592-2407 or RES. 592-3913.

Whyte-Gower
OAK BAY PROPERTIES LTD.
2227 OAK BAY AVE.
592-2407
Victoria's Largest Condominium Brokers

$14,900
PARKSIDE PLACE
—Low down payment
—2 bedrooms
—appliances
—en suite laundry room
—close to shopping
—10 min. by bus to town
—View anytime by calling Nacel Properties, 386-0070 (24 hours.) Easter weekend appointments welcome to Senior Citizens.

NEW 2-BEDROOM CONdominium, close to Dallas Road, $18,000 firm. 478-1279.

263 GARAGES FOR SALE, RENT OR WANTED

WANTED — CAR STORAGE space or garage. 382-0447.

265 HOUSES WANTED TO BUY

WANTED
FAMILY HOME, 3 BEDROOM PLUS ONE IN BASEMENT. UP TO $40,000. ANY REASONABLE AREA. IMMEDIATE SALE IF SUITABLE. CALL LEN LEDOUX, 385-9765 OR 382-9852.

WANTED
ACREAGE WITH LIVEABLE HOME. SUBDIVISION POSSIBILITIES IN FUTURE. HIGHEST PRICE WILL BE PAID FOR SUITABLE PROPERTY — GORDON HEAD AREA WOULD BE MOST DESIRABLE CALL LEN LEDOUX, 385-9765 or 382-9852.

WANTED
RETIREMENT HOME, MANITOBA CLIENT. WOULD LIKE SMALL HOME CLOSE IN — FAIRFIELD OR OAK BAY. 2 BEDROOM O.K. ALSO WOULD LIKE SOME REVENUE. BASEMENT WOULD BE SUITABLE OR SIDE BY SIDE DUPLEX. CALL LEN LEDOUX, 385-9765. CHARMAN PACIFIC REALTY LTD.

ATTENTION VENDORS
I am genuinely and despedately looking for a 2-bedroom, plus 1 in basement, home. From $25,000 to $35,000. My clients are a result of repeat business over the past 18 years. If you can help me, maybe I can help you. Please call:
MRS. V. ROBERTS
382-8117 or 592-2171
NEWSTEAD REALTY LTD.

BEFORE SELLING, know the current market value of your property. I have clients for:
1—Two bedroom, full basement, drive-in garage up to $29,000.
2—Three-bedroom home, with acreage for horse, up to $40,000.
3—Revenue property, within three-mile circle, triplex or four-plex, up to $50,000.
For action, call
DES DESJARDINS at 385-8925.
NATIONAL TRUST
388-5451 (24 hrs.)

THREE TO FOUR BEDROOMS, large kitchen, full basement in OAKLANDS SCHOOL AREA. Extra parking for boats required.
ALSO
Side by Side modern duplex in reasonably good area required for client from Calgary. At least two bedrooms each side, up to $45,000. Call I. G. LIDSTONE at 477-6450.
NATIONAL TRUST
388-5451 (24 hrs.)

HOMES WANTED!
Out of town company is looking for homes in the price range of $20,000 to $35,000 to purchase for rental purposes to the company employees. They are going to need 10-20 homes. All areas will be considered. If you are thinking of moving, please call SHEILA PEPIN at 385-7761 or 479-2101 at D. F. Hanley Agencies Ltd.

2 OR 3 BEDROOMS
Client would like to see home not presently on the market. Must be in a nice district and fairly close to schools. If thinking of selling please call Mr. Belcher at 384-9335 or 382-2848 Res.
A. BERNARD and CO. LTD.
655 FORT ST. 384-9335

WANTED
ROOMY, OLDER HOME, SIDNEY OR BRENTWOOD BAY AREA. FAIRLY SOUND BUT SOME REPAIR O.K. PRICE IN LOW TWENTIES.
AUDREY CROTHERS
386-7521 385-4645
BOORMAN INVESTMENT CO. LTD.,
1111 Gov't St.

HE'S FROM SASKATCHEWAN
URGENTLY requires clean, well built, three or four-bedroom home in a nice area. Close to bus routes and stores. Can pay cash up to $40,000. Please call IRENE DALZIEL 382-6231 or 384-8692. Island Pacific Realty.

NEEDED BADLY
We have sold vendor's home and must produce a 3 BR Fairfield home with den or small office. Bsmt. undeveloped and parking room on fairly lge. lot for truck and camper. Please help. LEIGHTON NOBLE, 386-2955 or res. 658-8968. Mayfair Realty.

VANALMAN
CASH BUYER FOR 3 bedroom house in Vanalman-Glanford Area. Call MARG or GLEN McGREGOR 384-8001 Royal Trust Co. or Res. 477-3675.

TRANSFERRED?
If your home is suitable for rental, investor has cash so you can MOVE THIS WEEKEND. Charman Pacific Realty Ltd.
ALF PORCHER
385-9765 384-5823

MUST BE VICTORIA WEST
Retired Ottawa couple requires two or three bedroom home in low tax area. Cash up to $23,500. Urgent. LARRY QUAGLIOTTI 388-6231 or 479-6609.
ISLAND PACIFIC REALTY LTD.

CASH CLIENTS
will pay all cash or cosh to mortgage for your 2 or 3 bedroom home with basement if possible. Call Victor Wong, 385-2458 or 479-6569, Byron Price and Assoc. Ltd.

I WILL BUY YOUR HOME if suitable for rental or renovation purposes. Please call my agent FREDDY STARKE, 388-6231 or 479-3866, Island Pacific Realty Ltd.

WE WILL BUY YOUR HOUSE for cash, if it is suitable for rental purposes. Please contact the Sales Supervisor, Homefinders Wall and Redekop Realty Ltd., 386-2911.

WANTED TO RENT WITH OPtion to buy, modern 4-bedroom home, 2 baths, basement, garage or carport. Victoria Press, Box 58.

FAMILY HOME WANTED FOR July. We will be in Victoria, week of Aprill 22nd to 28th to view. Victoria Press, Box 32.

WANTED — OLDER HOME BEfore end of month. Any shape. Will pay cash, under $18,000. No agents. 479-2209.

COLWOOD, NEWER 3-BEDROOM, 1½ baths, 11-1,200 sq. ft. Phone 478-7321.

WILL PAY CASH FOR A HOUSE, freshly painted by Nick. 478-7273.

265 HOUSES WANTED TO BUY

J. D. BOSDET LTD.
120-727 Johnson St. 386-3128

$30,000 — $32,000
GENUINE REQUEST for a good 2 bedroom home with dining room and with a rec room in the full basement. Close to bus service. MY CLIENT'S HOUSE HAS SOLD and they need a home for possession June 1. SUBSTANTIAL CASH PAYMENT.
ALICE MOORE
Office 386-3128 Home 592-4529

PRIVATE — URGENT
Wanted older home for cash. Up to $19,000. One that handyman can fix up to save cost. Phone 652-1562 or 652-1780.

268 LISTINGS WANTED

HENRY BITTERMAN LTD.
2700 Government 386-2971

SAVE ... $$$ ... HUNDREDS
Our Commission Only 4% 4% 4%
4 PER CENT
4% 4% 4% 4% 4% 4% 4% 4% 4%

Property To Sell!
Then be
A Satisfied Seller
Hundreds of others have listed their property with VICTORIA'S leading MLS Real Estate Salesman.
MR. A. J. GREENE, FRI, R.I. (BC)
and have become members of THE SOCIETY OF SATISFIED SELLEDS (unltd.)
under his personal direction
Call Mr. Greene for an evaluation of your property, without obligation.
Mr A. J. GREENE
385-0795 384-8126
PEMBERTON, HOMES LTD.

SOLD OUT
LISTINGS WANTED
As a result of a very successful year I have depleted my stock of listings. If you wish to sell your home and want results please call me today for efficient personal service in pricing your home and effectively introducing it to today's home buyers.
HEATHER GAMMON
386-7737 or 478-2607
Tuffrey and Mills Realty Ltd.

I DO HAVE CASH BUYERS FOR 2 and 3 bedroom homes. Any location. Please call anytime.
TED CHARTRES
479-1667 385-5508
J. H. WHITTOME and Co. Ltd.,
Royal Oak Branch

IF YOU WANT TO SELL YOUR home please phone HAZEL CLARKE or NORMA HILL at 386-2911, Homefinders Wall and Redekop Realty Ltd.

THINKING OF SELLING??
Call your Real Estate Specialist today: Clifford C. Eshom
City-Wide Appraisal
383-4614 Realty 478-5763

DON'T SELL YOUR HOME without first contacting BERNIE LEDUC at 388-6231, or 386-3975. Island Pacific Realty.

271 LOTS FOR SALE

.7 ACRES AT BEAUTIFUL WILLIS POINT. NATURAL STATE, GOOD AIR — SPECTACULAR VIEW, DOGWOODS AND ALL. $8,500 FULL PRICE, $1,000 DOWN AND $85.00 PER MONTH AT 11% ON BALANCE. CALL ALLAN KLENMAN, 382-7276, TOWN AND COUNTRY REALTY LTD.

SHAWNIGAN LAKE
Build your "get-away" cottage on these lakeview lots located on a quiet road with lake access close by. $6,500 each (2 lots).
EDITH GUTEMAR
385-0808 479-1667
At the lake res:
743-2646
J. H. Whittome and Co.
Royal Oak Branch

SHAWNIGAN LAKE
7 LOTS—$17,900
Invest in the future. Close to south-west corner of lake. Lots are serviced by hydro and telephone. There is also a 66' access to beach. Call for directions.
388-4271 RICK KINNIS 477-9394
J. H. Whittome and Co. Ltd.

SHAWNIGAN LAKE
1.4 acres lovely wooded secluded property within 250 feet of Public Lake access. Ideal for week-ends.
Only $5,400
0.8 acres corner lot on Harvey Rd. Nicely treed, year-round spring, within 200 ft. of lake access, this is the next best thing to waterfront for only $6,000. FREDDY STARKE, 388-6231 or 479-3866, Island Pacific Realty.

INDUSTRIAL PROPERTY
(With Trackage)
GOOD LOCATION, CLOSE TO DOUGLAS ST.—WITH BACK LANE WAY. IDEAL FOR MANY USES AND CAN BE YOURS FOR ONLY $100,000.
SEE IT TODAY BY PHONING:
"ARMY" ARMSTRONG
388-4271 Res. 479-2855
J. H. WHITTOME AND CO. LTD.

2—½ Acre Lots—Waterview
$12,800 EACH
20 minutes from town on Neptune Road, off Piers Road, off Landsend Road. Water available in the future. Good holding as lots are scarce. Lot numbers 45 and 46. Signs on property. Cliff Salmond, 477-3626, 385-7721 — Gardner Realty — M.L.S.

LOTS
Don't pass up the opporunitty!
2—½ acre. One with well $6,000 acre.
2 fairly level, will trade building lost of approx. ½ acre each in size. Over 100' road frontage on acre lot. Sooke Road.
Joan Hopper or Donna Petula
385-8784.
Douglas Realy Ltd.

SHAWNIGAN LAKE
1.4 acres lovely wooded secluded property within 250 ft. of Public Lake access. Ideal for weekends.
Only $5,400.
0.8 acres corner lot on Harvey Rd. Nicely treed, year-round spring, within 200 ft. of lake access, this is the next best thing to waterfront for only $6,000. FREDDY STARKE 388-6231 or 479-3866 Island Pacific Realty.

WITTY'S LAGOON
85x150 lot, high location with a beautiful sea view, $11,000. Phone JOE RICKARD, BROWN BROS. ON BLANSHARD, 385-8771 (anytime).

$5,200!!
Buys a piece of the rock. Tod Inlet over half acre treed lot. Hydro close by. Ideal site for your dream home. GLYN JONES 386-8321 or 386-6624. Homefinders, Wall and Redekop Realty Ltd.

2 CHOICE LOTS
Half acre with beautiful view, water, perc. tested. $21,000. Make an offer. Half acre close in, trees and rock. Hold for sewer. Only $10,000. Call Ron Crow, 592-4989. Island Homes Ltd.

2 ACRE BUILDING LOT WITH unobstructed view of Sooke Harbor. Excellent lot in rapidly improving area near the Nature Park. Phone 642-5233 or 642-3802.

NORTH SAANICH LOT, ½ ACRE, perc. tested, on water and hydro. Nice paved road in area of nice homes. $10,000 or offer. 592-3770 evenings.

LEVEL CLEARED LOT, 50X120. Off Majestic Drive. Sewer will be ready soon. $10,000, cash. 384-2893.

LOT FOR SALE
Over 2 acres Brentwood. Phone 652-3366.

271 LOTS FOR SALE

METCHOSIN
2¾ acres with well. Hydro close by, $11,500. MLS.
2½ acres view lot. Frontage on two roads. Hydro available, $7,700. MLS.
CHEMAINUS
½ acre sea view lot. Hydro, water phone, septic tank installed. $13,000.
SHAWNIGAN
3 acres on East Shawnigan Rd. Easy access to the lake, $12,500.
YELLOW POINT
Lots from $4,950. All over 1 acre. Vendor could finance or possible trade.
HIGH QUADRA
Sewered building lot. Vendor will finance.
WILLIS POINT
½ acre treed lot. Hydro close. $5,200.
1 acre waterfront on Tod Inlet with possible future subdivision. Phone GLYN JONES, 386-6624 or JEANNINE KOSSACK, 383-7207. Homefinders Wall and Redekop Realty Ltd., 386-8321.

ONE ½-ACRE WATERFRONT LOT
$21,500
Lot number 40 on Neptune Road, off Landsend Road, sign on property.
Cliff Salmond, 385-7721 or 477-3626
GARDNER REALTY LTD.

BUILDING LOTS
Located on quiet cul de sac paved road, power, cable TV and phone lines in, quiet location close to schools. Builders terms. KEN WRIGHT, 598-2183 or 382-9191, Canada Permanent.

2 ACRE LOTS, PIPED WATER
$7,950 — LOW DOWN — TERMS
3½ miles north of Mill Bay. Please contact Richard Hawkes, Paris Enterprises Ltd., 384-0033.

LARGE HIGH LOT FOR SALE with view. Broadmead Subdivision. For further information phone: 386-0575 after 5 p.m.

WILL TRADE BUILDING LOT IN Victoria for lot on Gabriola or Mudge Island. Box 1676 Victoria or 479-3414.

SHAWNIGAN LAKE, WELL treed gently sloping, 113 x 300 lot, good beach access. All offers considered, $5,500. 479-7608 or 479-1820.

273 PROPERTY FOR SALE

INTERURBAN
6 acres, mostly level, excellent soil. Good building site, $30,000. Phone JOE RICKARD, BROWN BROS. ON BLANSHARD, 385-8771 (any time).

5 ACRES
Approximately half-cleared and balance in park-like area. Four bedroom older home, barn for three horses. Asking $37,000. DOUG LAWSON, BROWN BROS. ON BLANSHARD, 385-8771 (any time).

MT. DOUGLAS PARK
HORSES, HORSES
If you're horsey minded, here is your chance to build your own home and make use of the Bridle Path around the mountain. 8.15 beautifully treed acres hidden away on the slopes. Realistically priced at (MLS)
$57,000
Madge or Don Robbins
384-9335, 592-7641 res.
A. BERNARD and CO. LTD.
655 FORT ST. 384-9335

HARBOUR AND OCEAN VIEWS
$24,500
Approximately 12,000 sq. ft. prime property. Zoned R3 Multiple. Services to the property line. High location in an area of new apartments. Existing 2-bedroom home on site. Offers and terms to:
388-6424 WILF COTTON
(479-3876 res.)
Service before and after the sale.
BAYSHORE REALTY LTD.
512 Fort St.

22.77 ACRES SEA VIEW
Situated in the District of Shirley just 12 mi. past the Village of Sooke. Many beautiful building sites. The price of $34,850 includes an older 28' trailer. Try your offer. Call PETER BARDON 388-6231 at Island Pacific Realty.

Quadra-McKenzie
More than 20,000 sq. ft. of land and a large single storey 3-bedroom home near to developing area. Price $53,000.
385-3435 J. EVANS 477-4452
P. R. BROWN AND SONS LTD.

APT. ZONED
18,000 sq. ft. well located. Asking $72,800. Any reasonable proposal considered. LOU BLOOMFIELD, 386-2955 or res. 478-6475. Mayfair Realty.

MILL BAY
WATERFRONT ACREAGE
LOTS, FARMS
Call "land specialists," 743-5525
Malahat Realty Ltd.
Mill Bay, B.C.

2-ACRE TREED LOT, WITH house site cleared, drilled well, hydro, etc. Sooke Road, $8,900. 478-1975.

POTENTIAL SUBDIVISION NEAR Royal Oak Shopping Centre. Gently sloping 1½ acre lot. Offers. 386-6936.

SEAVIEW. 2 ACRE LOT IN METchosin off of Duke Rd. Ocean front access. 478-2618.

274 PROPERTY WANTED

WANTED
1. A 3-bdrm, full bsmt home in the Colwood-Metchosin area for app. $28,000.
2. Duplex in Esquimalt up to $48,000.
3. Home in Oak Bay or Fairfield approx. 30 yrs. old, Tudor style for $27,000.

I have buyers available for these properties now. If your home or duplex would be suitable then give me a call at 386-7737 or 478-2607
HEATHER GAMMON
TUFFREY AND MILLS REALTY LTD.

REQUIRE 3 OR 4-BEDROOM home with at least part basement in a reasonably quiet area. $40,000. To $50.000 level. Formal dining area required or family room off the kitchen. Our purchaser has sold and will require possession by July 1st. Cash offer. Please phone
C. A. ANDERSON
384-8126 or 477-3994
Pemberton, Holmes Ltd.

LOTS
If you have a lot or a potential subdivision to sell, TALK TO THE MAN WHO KNOWS LOTS. Charman Pacific Realty.
ALF PORCHER
385-9765 384-5823

NO AGENTS. DESPERATE, PRIvate individual wants 1-5 acres with a barely livable shack (water and electricity). Within 12 miles of Victoria. Under $15,000. Can pay half down. 385-5995.

CASH
For property in the Greater Victoria area including Colwood and Metchosin. 386-6191 anytime.
KASAPI CONSTRUCTION

BUILDING LOTS DESPERATELY needed. Serviced or un-serviced preferrably within 6-mile circle. Don Jones, City Trust, 383-4141, Res. 598-1353.

APARTMENT-MOTEL, COMMERcial sites and sub-divideable land required. Contact Dundurn Developments Ltd. 382-2713.

VICKERY AND SONS LTD.
Lots or acreage in any area.
592-6149 592-6622

PRIVATE, NO AGENTS, NEED 1 lot to build on. After 6 p.m. 385-1793.

280 ACREAGE FOR SALE AND WANTED

2 ACRES, TREMENDOUS VIEW. Quiet and appealing neighborhood, in the Mill Bay area. Power and well, perc tested. Trees. Well drained, high location. Full price $8900, Call 112-743-9711.

ACREAGE FOR SALE?
Large or small, with or without home, building lots, etc. Call GEORGE CHAN, the specialist in Land. 386-2955. Mayfair Realty.

PRIVATE CASH BUYER
Wants 4-10 acres gently slopping or flat, serviced, cultivated land. No buildings required. 382-4322.

10 ACRES 8-MILE CIRCLE, many good building sites, treed, seclusion, $29,500, with terms. 598-5701.

CASH FOR LAND. HIGHLANDS, Goldstream, Colwood, Metchosin or Sooke. 658-5195.

280 ACREAGE FOR SALE AND WANTED

CENTRAL SAANICH
(A) Approx 10 acres of gentle sloping land, partly treed, small creek, 500' road frontage, piped water. All offers considered. Asking $55,000, terms.
(B) 7 acres choice level land, panoramic view homesites. Mostly cleared meadowland. Ideal for horses.
PRICE $36,500 — TERMS
385-3435 AL VICKERS 652-2266
P.R. BROWN and SONS LTD.

GLEN LAKE
BRAEMAR HEIGHTS
1—2 acres, treed, includes driveway and building site cleared. Drilled well. $15,000.
2—2 acres. Treed wit driveway and building site in. $11,200. Call:
JOHN HOLMS OF
JACK MEARS
OAK BAY REALTY LTD.
386-2291 or 652-2522

4.03 ACRES
$13,000
Situated on the east side of Millstream Road, 3.5 miles from the Trans-Canada highway, 569' of road frontage. Company for sale sign at each end of the road frontage. Bldg. site behind gate in centre of property. For complete information call IAN BOORMAN at 386-7521 anytime. Boorman Investment Co. Ltd., 1111 Govt. St.

BURNS LAKE
176 acres off Uncha Lake Rd. Partially completed house. Some Timothy Pasture, Creek and lake on property, $19,800.
Phone GLYN JONES, 386-6624 or JEANNINE KOSSACK 383-7207. Homefinders Wall and Redekop Ltd. 386-8321.

10 SPECIAL ACRES
5 MINS. FROM WOOLCO
Small modest bungalow. Double garage, hen house and accomodation for "Trigger."
DAR GARSIDE 384-8001. Royal Trus tCo.

PARKSVILLE AREA
Two 5-acre lots, well treed on Price Road. Well priced at $9,500 each. For details phone Mr. McKenzie, 386-7521. Boorman Investment Co. Ltd., 1111 Gov't St.

CASH
For property in the Greater Victoria area including Colwood and Metchosin. 386-6191 anytime.
KASAPI CONSTRUCTION

285 UP-ISLAND PROPERTIES

VANCOUVER ISLAND
BUY LAND NOW!-
SIZE: ½ ACRE AND OVER
—RECREATION
—RETIREMENT
—INVESTMENT
TREES AND PRIVACY
Beautiful country property, 60 parcels now available at just $35 monthly "Bank in Land" all at $3,950 full price. Ideal for summer campsite, cottage, mobile home, or just leave in natural state for pure enjoyment and investment. Located 15 minutes drive from Nanaimo City. Close to the famous steelhead river, oyster and clam digging and salmon fishing. Invest $35 monthly and watch the value go up each year. For brochures and information, phone for writer, Peter Kloos terboer, care of Nanaimo Realty Co. Ltd., Box 518, Nanaimo or phone 754-2311 or eves. 758-7771.

VANCOUVER ISLAND
Our Island in the Pacific with plenty of fresh air and crystal clear lakes; 2 lakeside resorts:
1. $125,000 includes 11 units plus 2 bedroom owners' suite, power boats, water ski equipment, private floats, close to stores and cafe, all in good condition.
2. $110,000 includes 11 units, 5½ acres, 3 bedroom owners' home, power boats, private floats, 300 ft. lake front; act now and take advantage of our booming tourist trade.
For info on above properties call Arvet Smith 754-2175 or 754-9538 or write J. H. WHITTOME AND CO. 555 Terminal Avenue, Nanaimo, B.C.

OPEN HOUSE
SHAWNIGAN LAKE
Open house sign out on Mill bay ROAD, 2 BLOCKS FROM VILLAGE, 3 BLOCKS FROM LAKE, NEW 2 AND 3+ BEDROOM, CEDAR EXTERIOR HOMES, JUST COMPLETED, ELECTRIC HEATING, UTILITY ROOMS, LARGE SUNDECKS, CARPORTS BASEMENTS, 2 DRIVEWAYS, ONE HAS OPEN BEAM LIVING AND DINING ROOM PLUS STORAGE ROOMS. Lots 10,000 sq. ft. One $24,900, other $31,700. Phone owner 743-2911.

LAKE VIEW
Fantastic new home — cathedral-type living room 40 ft. long. Gallery above. 4 bedrooms. Enormous rec room, 2 bathrooms, 2 fireplaces, built-in vacuum system, wall to wall carpet throughout. Many extras too numerous to mention. Close to Duncan on ¾ acre of treed land. Nothing quite like it. Priced at $59,500. For an appointment to view call VERA WILSON at 748-8105 or 746-6509.
CANADA PERMANENT TRUST
150 STATION ST.
DUNCAN, B.C.

CREEKFRONT
Over 1,000 ft. in this beautiful treed 7 acres, close to marina and golf courses. Fishing at your doorstep. Large, older home, with much charm. This desirable property has commercial development possibilities. Priced at $79,500 with $35,000 down. For information, please write Ken Caufield c.o. Nanaimo Realty Co. Ltd., Box 518, Nanaimo, or phone 754-2311 or eves. 754-5414.

COBBLE HILL AREA
Near new 1500 sq. ft. 3-bedroom stucco home on ½ acre treed lot. 2½ baths, separate utility room, garage, asking $26,900.
DUNCAN
Condominium Townhouses 2 or 3 bedrooms, fireplace in LR, rec. room. utility room, swimming pool, Tennis court and playgrounds.
For details on above contact Harb Bains at 743-4180 or City Trust, 383-4141.

ZORKIN Ltd.
Box 99, Nanaimo
753-3461
COLUMBIA BEACH
Waterfront and View Lots
Parksville - Qualicum

SHAWNIGAN LAKE
9.5 ACRES
NICE PANABODE HOME
Close to Shawnigan Beach Estates. Stream, barn, seclusion. Vendor going overseas. $57,500, $17,500 down. Lew Moilliet, 382-7276, 477-9251.
Town and Country Realty Ltd.

Pearson Realty Ltd
BOX 399. PARKSVILLE, B.C.

$5,950, TERMS
Qualicum Beach, lovely treed lots, high location, 3 blocks to beach. A really fine retirement area. Call HERB HODGSON, 384-7128, Res. 382-3835, Douglas Hawkes Ltd.

BETWEEN MIRACLE BEACH and Bates Beach. 38 acres, 2900 feet WATERFRONT, nicely treed slope to cobblestone and sand beach. $89,000. 383-7255 or 592-7551 evenings.

LOT
100x130 building lot in Qualicum. Good location in area of new homes. Paved road 1 block from highway. $5,000. Phone 479-7009.

NANOOSE-PARKSVILLE AREA. Beautiful waterfront home, carport, boathouse, ramp. Cash. $60.000. 478-5206.

UPPER ISLAND SPECIALISTS
EAGLE REALTY LTD., 248-6191
BOX 1060. PARKSVILLE, B.C.

ONE HALF ACRE LOT. Bowser, 3-minutes walk from Buccaneer Beach. $3,500. 598-2751.

290 FARMS FOR SALE and WANTED

NORTH SAANICH
22.5 acres. Flat pasture. Part treed. 4 bedroom one floor plan home about 1900 sq. ft. Barn. Loafing pen. $115,000. Call: JOHN HOLMS at 386-2291 or 652-2522.

NEAR CENTRAL SAANICH
About 32 acres. Dairy farm. Irrigated. 3 bedroom home. Barn and other outbuildings. Year round creek and pond. $159,000. Call: JOHN HOLMS at 386-2291 or 652-2522.
JACK MEARS
OAK BAY REALTY LTD.
201-737 JOHBSON ST.

105 ACRES
Arable land, suitable for truck farm. Feeds 35 head. Fenced. All year creek. Price $90,000. LYNETTE DELAHUNT. 642-5115 or 598-3321.

BEEF FARM
39 ACRES
Four-bedroom modern home, plus 20x16 cottage. Six stanchion barn. Outbuildings, good black soil. Two streams, Fenced. $96,000. LYNETTE DELAHUNT, 642-5115 or 598-3321.
JACK MEARS
OAK BAY REALTY LTD.
2194 OAK BAY AVENUE
598-3321

DEEP COVE MINI FARM
2.6 Ac. in 2 parcels, comfy, 2 bedroom home, 20x70 workshop, 100 fruit trees, an irrigation pond, room for horses,
$41,900
656-4000 K. DROST 656-2427
656-4000 J. A. ROSS 656-1234
Saanich Peninsula Properties Ltd., Sidney

NORTH SAANICH
22 ACRES — FLAT
Large one-floor plan home. 4 bedrooms. Part basement. Good land fenced and cross-fenced. Outbuildings include barn, loafing pen, storage, work shop. Variety of trees. Convenient location, $115,000. Call:
JOHN HOLMS of
JACK MEARS
OAK BAY REALTY LTD.
386-2291 or 652-2522

Buy Yourself a Farm
Central Saanich
Approx. 10 acres of land plus large 2 bedrm, full basement home. Comfy livingrm with FP, dining rm, compact kitchen, 2 pce bath and 4 pce bath in workshop in basement, partly finished rec. rm. Outside there is a barn, lots of parking for vehicles. If you like horses, this is an ideal property. Asking $60,000.00. SHEILA PEPIN, 385-7761 or 479-2101. D. F. Hanley Agencies Ltd.

PROFIT
Choice money - making 75 acre dairy farm along the bank of the beautiful Koksilah. Quota 1746 lbs. per day. Sale price includes Holsteins, barn, milking parlour, all farm equipment and a magnificent large home. Enough profit and space for 2 families. A fantastic investment and only 4 minutes to downtown Duncan. Call immediately for all the details of this fantastic buy. MLS. LILIAN McLEOD 598-5446 or 598-2878. OLYMPIC REALTY LTD., 385-5741.

FARM WANTED IN GULF ISlands. Responsible couple with excellent references. 598-1393 or Victoria Press, Box 38.

TRADE
Through
CLASSIFIED
DIAL 386-2121

293 GULF ISLANDS PROPERTIES

SALT SPRING ISLAND
$20,500
Attractive comfortable 2-bedroom, part-basement nome on secluded half acre of land close to Ganges and close to beach. Living room, kitchen, dinette, 3-pce. bath, oil furnace, elect. H.W. on on good well.

BEAVER PT. RD.
SS. 1 $8500
2.13 ACRES, Perc tested, good well serving 6 gal. a minute. Lake view, 300 yds. away.
BETTY VALDEZ
537-2329 386-2911.
Homefinders Wall and Redekop Realty Ltd.

THE CORPORATION OF THE DISTRICT OF SAANICH
SEWER AND DRAINAGE WORKS — TORRINGTON ROAD SUBDIVISION
Sealed tenders, clearly identified as below, will be received by the Purchasing Agent, Saanich Municipal Hall, 770 Vernon Avenue, Victoria, B.C., up to 4:00 p.m., May 3rd, 1973, for the following works:
(1) Installation of Storm Drains—Torrington Road.
(2) Tender 19/73 — Installation of sewer laterals — 1215 Ft. 6", Torrington Road.
Tender forms and specifications may be obtained from the undersigned. Lowest or any tender not necessarily accepted.
(Mrs.) E. Bowering,
Purchasing Agent.

293 GULF ISLANDS PROPERTIES

GABRIOLA ISLAND WATERFRONT
Just listed, 2-bedroom home (not quite finished inside). Fabulous view from the modern living room with beam ceiling. Full bathroom, ample water supply. High basement. A real buy at $30,000. Good terms. Furniture obtainable. Please call Ron Crow 592-4989. Island Homes Ltd., 386-7545.

(L.S.) J. R. NICHOLSON
Lieutenant-Governor
CANADA:
PROVINCE OF BRITISH COLUMBIA
ELIZABETH the SECOND, by the Grace of God, of the United Kingdom, Canada and Her Other Realms and Territories, Queen, Head of the Commonwealth, Defender of the Faith.
To all to whom these presents shall come—Greeting.

James Lorimer, Minister of Municipal Affairs — WHEREAS by section 766 of the Municipal Act it is provided, inter alia, that, in addition to the functions conferred by that Act, a regional district has such functions as are provided by Letters Patent or supplementary Letters Patent, and for this purpose the Lieutenant-Governor in Council may, on the recommendation of the Minister, provide in the Letters Patent or supplementary Letters Patent such further objects, powers, obligations, duties, limitations, and conditions in respect to any or all functions requested pursuant to this section:

And whereas the Regional Board of the Capital Regional District has requested that the said regional district be empowered to undertake the function of regulation of the removal and deposit of soil in the Electoral Areas of Colwood, Langford, Metchosin, Sooke, View Royal, Saltspring Island, and Outer Gulf Islands under the provisions of subsection (4a) of section 766 of the Municipal Act:

And whereas, under the provisions of subsection (4b) of section 766 of the Municipal Act, the annual net cost of any function granted pursuant to subsection (4a) of said section, should not exceed the product of one-half mill on the assessed values referred to in subsection (1) of section 782 within the participating municipalities, and the annual net cost of all functions granted pursuant to subsection (4a) shall not exceed the product of 1 mill on such assessed values:

Now know ye that by these presents We do order and proclaim that on, from, and after the date hereof the following be added to the objects, powers, obligations, duties, limitations, and conditions of the Capital Regional District and that the Letters Patent of the regional district be amended accordingly:

"Division XI — Regulation of Removal and Deposit of Soil.

"1. The Electoral Areas of Colwood, Langford, Metchosin, Sooke, View Royal, Saltspring Island, and Outer Gulf Islands participate and share in the cost of the function of the regional district provided by this Division.

"2. The Regional Board may, with respect to its member municipalities referred to in paragraph 1, exercise the powers contained in clauses (d) and (e) of section 868 of the Municipal Act, provided, however, that no by-law under this paragraph comes into force and effect until approved by the Minister of Municipal Affairs.

"3. The annual net cost attributable to this function shall be apportioned among the participating member municipalities on the basis of assessment which may be taxed in the current year for school purposes, excluding property that is taxable for school purposes only by special Act.

"4. No debt other than temporary current borrowing shall be incurred by the regional district for the purposes of this function."

And that the Letters Patent of the Capital Regional District be deemed to be amended so as to conform to the premises as and from the date of these supplementary Letters Patent.

In testimony whereof, We have caused these Our Letters to be made Patent and the Great Seal of Our said Province to be hereunto affixed.

Witness, Colonel the Honourable John R. Nicholson, P.C., O.B.E., Q.C., LL.D., Lieutenant-Governor of Our said Province of British Columbia, in Our City of Victoria, in Our said Province, this twelfth day of February in the year of our Lord one thousand nine hundred and seventy-three, in the twenty-second year of Our Reign.
By Command.
(L.S.) E. HALL
Provincial Secretary

LUNDS
926 FORT STREET
USUAL
AUCTION
TOMORROW
9.30 A.M.
View from 8 a.m.
FURNISHINGS
RUGS
2 OUTBOARD MOTORS
MAJOR APPLIANCES
OAK CABINET
Lot of Plate Glass Shelving
Cribs
"Black & Decker"
Circular Hand Saw
"Skil" Bench Grinder
Electric Mower, Sun Lamps, etc.
CROWN ASSETS
Coffee Makers
Hot Plates, Sun Lamps, etc.
LUNDS AUCTIONEERS & APPRAISERS PHONE 386-3308

"ZONING BY-LAW, 1956, AMENDMENT BY-LAW (NO. 313), 1973"

CITY OF VICTORIA
NOTICE OF HEARING

Notice is hereby given that all persons deeming their interest in property affected by the above-mentioned draft Zoning By-law Amendment (No. 313) will be afforded an opportunity to be heard on the matters contained therein before the City Council at a public hearing to be held in the Council Chamber, City Hall, on THURSDAY, the 26th day of APRIL, 1973, at 2:00 p.m.

Copy of the by-law may be inspected at the office of the undersigned in the City Hall between the hours of 8:30 a.m. and 4:30 p.m. on any day in which the said City Hall is open for business. (Friday, 20th April and Monday, 23rd April holidays).

DRAFT BY-LAW (NO. 313) provides for ONLY:
The rezoning from "R-1B Single Family" to "C-1CR Commercial Residential" of North Half of Lot 3, Section 25, Victoria District, Plan 332 (No. 2630 Richmond Avenue). (Case of Wah Hoon Louie).

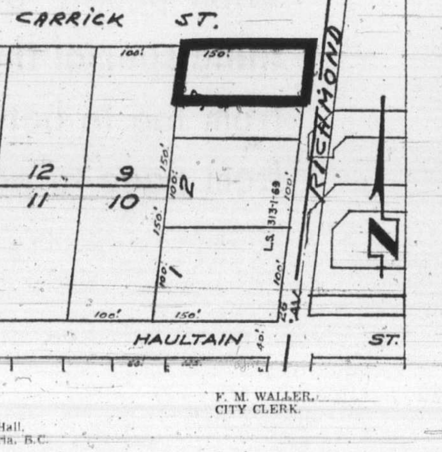

F. M. WALLER,
CITY CLERK.

City Hall,
Victoria, B.C.

Can one little, inexpensive Ad find success in the big Classified Section of the Victoria Daily Newspapers?

You bet it can!

Just take a look at the Classified Section today, or any day of the week, and you'll find hundreds of little, inexpensive ads — placed under their proper subject headings to make it easy for people to find and read.

They don't have to be big to get results, either. Otherwise, would we publish over a million individual ads every year?

They get results because readers know that Classified Ads can help them to solve everyday problems.

Your ad may be little in size, but don't worry about that. It'll get read, because when people are in the market for something special they'll scan the Classified Ads from top to bottom, from column to column, from page to page.

Your Instant Action Classified Ad in the Victoria Daily Newspapers consisting of 15 words for three consecutive days, costs only $3.60

During the three days, your message reaches virtually every family in the Victoria area as well as a considerable number up-island. You cannot find better value for your advertising dollar anywhere.

Whether you have a car to sell, an apartment to rent, a handyman to hire or a lost dog to locate . . . your chances of getting fast action are best with a Classified Ad in the Victoria Daily Newspapers.

It's easy to place your ad. Just pick up the phone and dial our direct Classified number —386-2121.

Victoria Daily Newspapers

PR

"Although I ma
it," Judge William
Thursday in Vict
cial Court to the
a Romeo and
"I'm not a dried-
without appreciati
pathy for the si
you are in."

He was speakin
Petrovic, 23, of

Inner Ha

Bide
On I

Victoria city
ceived tenders
the construction
nade below the
Street causeway
the Empress Hot

Only $523 sepa
lowest bidders.
struction Ltd. w
bidder with $339
by Fowler and
$339,923.

Dura Construc
couver was the l
with $424,800.

Childr
Shots
Sugge

Two more cas
ria in Greater
51-year-old man
a little girl of t
officials to rei
more parental
having their
munized.

Both cases
doing well afte
hospital. A thir
was isolated two

"We've been
said provincial
Dr. Tony Larse
when asked ab
outbreak. "Di
became appare
last year and
across the Prai

Two dozen c
ington state re
creased the c
communicable
ing Vancouver

Larsen said
lot of the clou
moved from
antibiotics, it
fatal disease.

Fatalities cr
then in poorer
couver's skid
cases are foun
disease is too
antibiotics to h

Immunizatio
should be giv
shortly after
when he starts
fective for roug

Sch
Pla

Problems of
al for the new
school in Sidn
been solved—
only $4,000
school board
to pay.

Saanich sch
man Rubym
nounced Thu
board had ag
pressure line
to the Sidney
one-quarter of

Total cost
line will be
$55,407, but 15
will be paid
who will use
retirement h
building near

This leav
board's share
$4,000 more
they had hope
the sewage di

Maintenanc
costs for the
split on an 85
the school bo
wanis. The l
by OK Pavin

The 85-15
worked out
vice club and
on the basis
each would n
sure line, Mr

The final
a problem th
guing the sc
it began pl
high school
The size of
students eve
ed proper se
cilities, rath
tank, but the
to Macdonald
a sewered ar

PROVINCIAL COURT

"Although I may well look it," Judge William Ostler said Thursday in Victoria Provincial Court to the male half of a Romeo and Juliet case, "I'm not a dried-up old man without appreciation and sympathy for the situation that you are in."

He was speaking to Guapo Petrovic, 23, of 1614 Pembroke, who was found guilty April 10 following a trial on a Victoria charge of contributing to the delinquency of a 15-year-old girl — and he added:

"Neither do I fail to understand the way you feel about one another. But for your part, you must understand you and I are bound by the laws of this country.

An order issued by Ostler at the start of the trial prohibited publication of anything indicating the identity of the girl.

Thursday, he said before announcing sentence that the court has "about as much chance of keeping them apart as the parents of Romeo and Juliet had. . . . It's trying to put a dam on the emotions of young people after the dam has collapsed."

The judge added: "I always hate imposing conditions that appear to be impossible to enforce . . . I don't want to punish either of you but nevertheless you must obey the law."

He imposed a suspended sentence and a one-year probationary term against Petrovic and added as a condition that Petrovic not associate with the girl "unless you have the permission of one of her parents."

□

In traffic court, Richard Ernest Milan, 53, of 978 Ian, pleaded guilty before Judge Edmond Jorre de St. Jorre to a two-count Saanich charge of impaired driving and failing to remain at an accident March 18. He was fined $350 on the first count and $150 on the second.

□

Two persons who pleaded guilty to separate charges of impaired driving were fined $350 each. They were Louis Cadorette, 49, of 2506 Victor, stopped April 11 in Oak Bay, and Mrs. Dorothy Ida Gold, 41, of Duncan, stopped Feb. 22 in Saanich.

□

Burren Weston Mathieson, 34, of 615 Polyanthus, was fined $300 following his plea of guilty to a charge of impaired driving March 27 in Victoria.

Firing Case Hits Hurdle

A court battle over the firing and subsequent reinstatement of two Greater Victoria school teachers, originally dismissed for "neglect of duty," may not be resolved for several months.

A legal point must be cleared up in the B.C. Court of Appeal before the appeal by the Greater Victoria school board of their reinstatement can be heard in County Court. This will take at least two months.

Meanwhile, the two veteran teachers, Bona Macmurchie and Evelyn Ball, say they are "'more or less in limbo" and spend most of their time in the home they share.

They were sacked by the school board last July after a lengthy stay in Arizona, where a doctor had sent them to recover from a bout of influenza.

They took the matter up with a provincial board of reference in August, and the board ruled that they should be returned to their jobs.

The Greater Victoria school board immediately decided to appeal, refused to hire them until the appeal is heard in County Court, and that's where the situation stands now.

Miss Macmurchie, a teacher in Victoria for more than 30 years, said Thursday that they have had no income since December, 1971, when their sick leave ran out.

Asked if they are anxious to return to the classroom, she said: "I'll say we are!"

Their legal fees are being paid by the B.C. Teachers' Federation.

The board of reference which overturned their dismissal last year said it was satisfied they had taken their doctor's advice seriously and that "if a teacher is ill to the extent of being unable to perform teaching duties, then such a teacher is not required to apply for a leave of absence."

Structured Schools Set

The size and location of Victoria's two experimental schools — one less structured than average schools called L, and one more structured called M — were set at a special meeting of the Victoria school board Wednesday night.

Following a public meeting the board decided each school should have 120 students, a number which could be adjusted by the principal according to conditions.

The board decided the L school should occupy the Blanshard Street annex, 2549 Quadra, and the M school should be at the Braefoot annex, 1440 Harrop. It was agreed that neither school should displace a currently-operating school.

Many parents who attended the public meeting had children attending Banks Street school and were afraid they would have to move them to make way for the new schools.

Inner Harbor

Bidders Close On Promenade

Victoria city council received tenders Thursday for the construction of a promenade below the Government Street causeway in front of the Empress Hotel.

Only $523 separated the two lowest bidders. Farmer Construction Ltd. was the lowest bidder with $339,400, followed by Fowler and Sons with $339,923.

Dura Construction of Vancouver was the highest bidder with $424,800.

The promenade, also referred to as the lower causeway, will be of concrete resting on wooden piles now being driven into place by city work crews.

The promenade will be about 40 feet wide and will consist of two levels, the one adjacent to the existing causeway wall about three feet above the one closer to the water.

The lower part will be slightly above the high-water mark, giving pedestrians the opportunity to walk around that part of the Inner Harbor at just above water level.

The provincial government's Capital Improvement District Commission has committed itself to pay $280,000 of the total cost, but Mayor Peter Pollen said Thursday he hopes it will also pay the remaining $60,000.

The tenders were referred to the city engineer for study. The contract will be awarded at a later date.

Children's Shots Suggested

Two more cases of diphtheria in Greater Victoria, one a 51-year-old man and the other a little girl of three, have led officials to renew calls for more parental concern about having their children immunized.

Both cases are reported doing well after a week in hospital. A third local sufferer was isolated two weeks ago.

"We've been expecting it," said provincial epidemiologist Dr. Tony Larsen on Thursday, when asked about the minor outbreak. "Diphtheria first became apparent in Winnipeg last year and it has spread across the Prairies to us."

Two dozen cases in Washington state recently also increased the chances of the communicable disease reaching Vancouver Island.

Larsen said that although a lot of the clout had been removed from diphtheria with antibiotics, it can still be a fatal disease.

Fatalities crop up now and then in poorer parts of Vancouver's skid road, when cases are found in which the disease is too advanced for antibiotics to help, he added.

Immunizations, which should be given to a child shortly after birth and again when he starts school, are effective for roughly five years.

Weekend Caution Urged by Police

Any businessman who thinks his office is safely closed for the holiday should think about it again, Victoria police said Thursday.

And any homeowner planning to go away during the holiday for even a short time should make sure everything is locked up tight.

The reason for the warning is that there have been 21 break-ins in Victoria alone during the week ending Friday midnight — 15 at businesses and six at homes.

The value of goods and cash taken in the break-ins was placed by police at well past the $5,000 mark with the biggest single amount, items worth $2,832, taken from a home.

Police said entry has been gained to the businesses through skylights, rear windows and obscured areas. The thieves have been concentrating on machines with cash in them rather than safes.

Officers declined comment when asked if one or more break-in groups might have either come to the area or simply started up here.

One official said businessmen "would help a lot" if they put cash machines like cigarette-venders in lighted areas where passing constables could see them from the street.

Among the latest break-ins in Victoria were five in various stores of the Village Fair complex at 15 Bastion Square. Police said cashboxes taken from two of the stores were pried open by the thief when both were unlocked in the first place.

School Sewage Plan Resolved

Problems of sewage disposal for the new Parklands high school in Sidney have finally been solved—and at a cost only $4,000 more than the school board originally hoped to pay.

Saanich school board chairman Rubymay Parrott announced Thursday that the board had agreed to build a pressure line from the school to the Sidney manhole about one-quarter of a mile away.

Total cost of building the line will be a maximum of $55,407, but 15 per cent of that will be paid by Kiwanians, who will use it to service a retirement home they are building nearby.

This leaves the school board's share at $47,085, just $4,000 more than the $43,000 they had hoped to pay to solve the sewage disposal problem.

Maintenance and operating costs for the line will also be split on an 85-15 basis between the school board and the Kiwanis. The line will be built by OK Paving.

The 85-15 formula was worked out between the service club and the school board on the basis of how much use each would make of the pressure line, Mrs. Parrott said.

The final agreement solved a problem that had been plaguing the school board since it began planning the new high school early last year. The size of the school—1,200 students eventually—demanded proper sewage disposal facilities, rather than a septic tank, but the school site—next to Macdonald Park—wasn't in a sewered area.

The same problem was affecting planning for the Kiwanis home.

With the use of the pressure line, sewage from both operations will flow directly into the Sidney sewer system and be treated at the new treatment plant before being discharged into the sea.

Children's Wear
BUY OF THE WEEK

Girls' 7 to 14 Summer Coats
Regular $14.
Saturday Price, 8.99
Hooded or smock styles with Poplin weight shell and inner rayon lining. Choice of Spring and Summer colours. Personal shopping only while quantities last. Get in on the savings Saturday . . . Monday the price will again be $14.
Girls' Wear, Victoria, Third
Hudson's Bay Company

COACH LINES
CALIFORNIA TOUR
BY LAND AND SEA

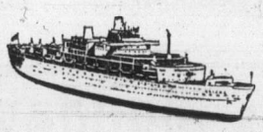

Cruise to California on the spanking new P&O luxury liner, "Spirit of London," and return to Victoria aboard a deluxe B.C. Parlour Car Coach or drive to California on a B.C. Parlour Car Tour deluxe coach and cruise home on the "Spirit of London." This great vacation package not only offers you a fabulous sea voyage but also two nights in San Francisco and two nights in Los Angeles. Both groups will enjoy a deluxe "night life" tour while in San Francisco and a visit to Disneyland while in Los Angeles, plus gourmet meals while at sea.

Departures from Victoria July 29th and July 31st for this nine-day tour.

Double or twin, per person, priced from $440.15

Phone now for further information on this personally-escorted tour.

VANCOUVER ISLAND COACH LINES
B.C. PARLOUR CAR TOURS
710 Douglas St., Victoria 385-4411

WHOOSH!
From CGE: the new self cleaning iron

The revolutionary new iron that "whooshes" itself clean at the push of a button. Flushes out lint and loose minerals with a whoosh! . . . before they accumulate. Makes messy brown spotting a thing of the past.

It's at the Bay

29.98

Demonstrations of the CGE Self-Cleaning Iron will take place Wednesday through Saturday, in Downtown, Lougheed, Richmond, Surrey, Victoria

- Dry or steam settings, with instant fine spray.
- Fabric guide for correct heat settings every time.
- Polished aluminum sole plate prevents sticking and scorching.
- 39 steam vents for even steam distribution.
- Wrap and rest heel bar for greater stability.
- Water window indicates water level.
- Durever cord resists heat and never frays.

Backed by CGE one year warranty

Housewares, Downtown (Fourth floor), Lougheed, Richmond, Surrey, Victoria, Prince George, Kelowna, Vernon, Kamloops, Trail, Penticton.

Hudson's Bay Company

Use your Bay Account Card, your good-for-so-many-things card.

THE BAY CLOSED ALL DAY FRIDAY, APRIL 20, GOOD FRIDAY. OPEN SATURDAY, APRIL 21, 9:30 A.M. TO 6 P.M.
DIAL 385-1311. GULF ISLANDS AND ISLAND CENTRES OUTSIDE GREATER VICTORIA CALL TOLL FREE ZENITH 6040.

Rhodesia Jets Probe Ordered

BONN (AP) — The West German government ordered an inquiry Thursday into the sale to Southern Rhodesia of three Boeing 707s from a bankrupt German charter airline.

The U.S. state department has called the sale a breach of United Nations sanctions against South Rhodesia and a violation of U.S. laws against the unauthorized re-export of the planes to another country.

The Bonn transport ministry ordered the federal air transport office to investigate whether the sale violated eGrman laws and whether legal proceedings should be initiated.

The foreign ministry said its inquiry has shown that the aircraft, formerly operated by Calair, were exported without prior approval from federal trade authorities.

Men's Suit Clearance

Save on quality spring suits

69.99

Personal shopping only please

Here's your chance. The Bay must clear these handsome doubleknit and wool worsted suits to make room for new arrivals. The result? A great opportunity for you to save on smart single breasted, wide lapelled suits in spring's most popular colours and patterns.

Come into the Bay main floor and see the values for yourself. It's a chance you don't want to miss!

(Sizes 38-40 short, 38-46 regular, 40-46 tall.)

Alterations extra except for cuffs, waist and sleeves.

Men's Suits, Victoria, Main Floor

Men's Pant Clearance

All from regular stock.

Pair, only

13.99

Choose from an assortment of over 300 pairs of pants to clear at a special saving price! Knits, wovens in assorted plains and patterns. Flare and executive cut styles. Shop in person early Saturday for best selection.

Men's Pants, Victoria, Main Floor

Easter Saturday Events at The Bay

SEE THE LIVE EASTER BARNYARD

Starting Saturday and all during Easter week, see the Easter Barnyard consisting of kittens, ducklings, chicks, rabbits, puppies, a lamb, goats and guinea pigs. Enjoyment for both children and adults during store hours on the third floor of the Bay.

MEET THE BIG EASTER BUNNY

All the way from New York . . . he was in last year's Fifth Avenue parade . . . the Easter bunny will be in the Bay all day Saturday with gifts of Easter eggs for his young friends.

VICTORIAN DAYS COSTUME CONTEST

Saturday at 11 a.m. on the fashion floor, second, see the modelling and judging of Victorian Days costumes entered in the contest by the many voluntary organizations of Greater Victoria.

STARTS SATURDAY IN FURNITURE

Happy Birthday Sale

Luxurious colonial at easy prices

It's at the Bay

X1 **2 Pce. Chesterfield Suite.** Another first from Kroehler. This time in a warm patchwork design that speaks of quiet evenings and an open fire.

Happy price **$469**

X2 Kroehler has captured the rustic charm of colonial in their delicate random floral print and strong hardwood construction.

(Not shown) Happy price **$369**

X3 **2 Pce. Chesterfield Suite.** Dependable leaves their mark in the colonial world with this superb design. The comfortable high back three seater has reversible T-cushions and a maple show-wood inset in the arms. Box pleat skirt is in true colonial style. Fabrics include colonial home spuns.

Happy price **$479**

X4 **Swivel Rocker.** Back to the days of leisurely living, Kroehler's patchwork rocker has luxurious comfort in the reversible T-cushion and rolled arms.

Happy price **$159**

X5 **Occasional Tables.** Characteristic of all colonial furniture Heirloom's satin maple finish has a warm, hospitable appeal hard to resist. You'll find all these tables are stain and mar resistant, too.

Oval cocktail	Happy price **64.99**
Chairside	Happy price **64.99**
Drop leaf end	Happy price **74.99**
Round tavern	Happy price **64.99**
Hexagonal drum	Happy price **$129**

X6 **5 Pce. Dinette Suite.** Nothing quite compares to the charm of colonial Maple with an earthy cinnamon finish. This super suite includes a 40" round table with one leaf and four matching chairs.

Happy price **$209**

Suite with 2 leaves. Happy price **$219**

X7 **Captain's Bed.** Continue your colonial story through to the bedroom with this marvellous space saver. The rich cinnamon finish covers the headboard, footboard and storage unit.

Happy price **$129**

3/3 mat and pallet board extra. Happy price **$40**

X8 **3 Pce. Bedroom Suite.** St. Barthelemy's magnificent ginger finished suite has all the appeal of true colonial and the lasting power only fine craftsmanship can achieve. Everything is perfectly finished . . . mirror, door chest and panel bed . . . an absolute masterpiece.

Happy price **$429**

Night table, each. Happy price **$54.99**

Furniture, Downtown (Sixth floor), Lougheed, Richmond, Surrey, Victoria, Prince George, Kelowna, Penticton, Vernon, Trail, Kamloops.

Shop tonight at all Bay stores. All Bay stores closed Good Friday. Re-open Saturday 9:30 a.m.

Storewide Birthday Sale starts Monday!
A Week of Happy Birthday Savings for all!

Hudson's Bay Company

Use your Bay Account Card, your good-for-so-many-things card.

THE BAY CLOSED ALL DAY FRIDAY, APRIL 20, GOOD FRIDAY. OPEN SATURDAY, APRIL 21, 9:30 A.M. TO 6 P.M.
DIAL 385-1311. GULF ISLANDS AND ISLAND CENTRES OUTSIDE GREATER VICTORIA AREA CALL TOLL FREE ZENITH 6040.

Island Edition
Duncan Bureau
Ph. 746-6181
Financial Centre
Duncan
435 Trunk Road

The Daily Colonist.

Vancouver Island's Leading Newspaper Since 1858

Cloudy
High 53

Weather Details
On Page 2

No. 110–115th YEAR | VICTORIA, BRITISH COLUMBIA, FRIDAY, APRIL 20, 1973 | 10 CENTS DAILY 20 CENTS SUNDAY

Easter Traffic Jams Ferries

Extra Sailings Laid On

It was the kind of night Thursday when ferry terminal spokesmen reached for adjectives. "Terrific," "a horrible mess" and "extremely heavy" were the ways they described Easter weekend holiday traffic at Swartz Bay and Nanaimo.

Boats on the Swartz Bay-Tsawwassen run, going out every hour, were up to 15 minutes behind schedule as motorists waited three hours to load. It was just as bad coming back.

The last ferry for the night was due to leave Tsawwassen at 10 p.m., but officials ordered extra sailings at 11:15 p.m. and midnight.

At Horseshoe Bay, the last ferry was due to leave for Vancouver Island at 11 p.m., but another sailing at midnight was ordered.

"Everybody seems to want to get away from home," said assistant terminal agent Al Cunningham. "I don't know where they're coming from. It's terrific. People are bringing their Easter eggs from Victoria to Vancouver, and from Vancouver to Victoria."

In good spirits, he said it was "normal, extremely heavy" Easter traffic, even though everybody was getting a bit tired.

Waiting motorists, however, were unusually co-operative this year, he said, and there was little persistent honking of horns.

Ferries to the outer Gulf Islands of Pender, Mayne, Galiano and Saturna were equally busy, and an extra boat had been added to the normal three-run daily service.

One vessel, the Pender Queen, had some clutch trouble but Cunningham said there was only slight delay.

A spokesman at Departure Bay in Nanaimo said: "It's really bad and a horrible mess. There are three-hour waits going, and 3½-hour waits coming (from Horseshoe Bay), and we expect it's going to be the same all weekend."

—AP

Plug Nose

Eight years old is a bit too old to be sucking pacifier, but Pugsley, resident of Melbourne, Australia, walks around with one in his mouth all day. He found it in street, and they have been inseparable ever since.

Pope Paul Washes Little Feet

ROME (AP) — Pope Paul left his throne and bowed to wash the feet of 12 children in a Holy Thursday rite in the Lateran Basilica, his cathedral as bishop of Rome.

"We still have so much to learn in loving each other," the pontiff said.

The 75-year-old pope walked briskly to the sides of the alter and washed the feet of the white-robed Roman children in symbolic re-enactment of what Christ did for his 12 apostles.

Stanley Cup

SEMI-FINALS

Montreal 2, Philadelphia 1
Montreal leads 2-1

Chicago 3, New York 1
Chicago leads 3-1

Hockey stories on Page 12

Viet Pact Cracks, Minesweeps Stop

UPI, AP

The United States has stopped observing two key provisions of the Vietnam ceasefire agreement, saying North Vietnam has failed to live up to all parts of the settlement.

In separate announcements Thursday, the Pentagon and the state department said mine-clearing oerations by the U.S. Navy in North Vietnamese waters has been halted and the chief U.S. delegate to a joint U.S.-North vietnamese economic commission had been called home from Paris.

By suspending the minesweeping operations, the United States no longer is complying with article 2 of the Paris agreement, which states: "The United states will remove, permanently deactivate or destroy all the mines in the territorial waters, ports, harbors and waterways of North Vietnam as soon as this agreement goes into effect."

In Cambodia, fighting broke out only 11 miles south of Phnom Penh Thursday as President Lon Nol struggled to weld together a coalition of Cambodia's non-Communist politicians.

The military command spokesman said the situation also was serious 12 miles west of the city, where Communist forces had been reported massing for several days.

In Phnom Penh, intensive bargaining continued as the president tried to attract opposition leaders into a new all-party state council he has proposed. The president also has said he will broaden the cabinet.

Diplomatic sources said the president has assured his opponents that they will have real decision-making power if they join the council, although it is not clear whether it will in practice outrank the new cabinet.

The warring Cambodian Communists have sent word that they will not negotiate a

Continued on Page 2

Kerner
. . . never tainted

U.S. Judge Jailed For Taking Bribes

CHICAGO (UPI) — U.S. Federal Appeals Court Judge Otto Kerner, 64, was sentenced to three years in prison and fined $50,000 Thursday for taking bribes from a racetrack heiress while he was governor of Illinois. He is the first sitting federal judge ever criminally convicted.

"I am neither apologetic nor defensive of my conduct," the 64-year-old Kerner said in a fervent statement shortly before U.S. District Court Judge Robert Taylor passed sentence. "I was never tainted and my integrity never bought."

Kerner has refused so far to resign his judgeship.

Nixon A-G Pulls Out Of Watergate Probe

WASHINGTON (UPI) — U.S. Attorney-General Richard Kleindienst, indicating the possibility of major new indictments in the Watergate case, announced Thursday his withdrawal from the government's investigation because it involves persons with "a close personal and professional relationship" to him.

Kleindienst's statement came a few hours after the Washington Post reported that a former White House aide had told federal prosecutors he helped plan the Watergate bugging in February, 1972, along with White House counsel John Dean and John Mitchell, then attorney-general.

Kleindienst
. . . close ties

Mitchell has repeatedly denied any advance knowledge or involvement in the June 17 break-in and illegal bugging of Democratic national headquarters at the Watergate.

And Dean, breaking a long silence, issued a statement saying he would fight any attempt to make him "a scapegoat in the Watergate case."

UIC Gears Up To Offer Faster Service

OTTAWA (CP) — The Unemployment Insurance Commission (UIC) will be revamped to provide more offices, quicker payments and special help for disqualified claimants, Manpower Minister Robert Andras announced Thursday.

He told a news conference the aim of the reorganization is to give "more personal, sensitive and immediate" service to claimants.

Key to the change will be the opening of 18 new UIC offices, meeting MPs' complaints that closures have hurt the jobless of small towns and cities.

Facilities of another 90 of 298 existing UIC offices would be expanded, without increasing the commission's staff.

To achieve personal service, each insurance officer will handle all aspects of a claimant's business with the UIC, rather than assume responsinility for one phase of many claimants' business, Andras said.

To offset the need for welfare aid, a new system of emergency payments is to be introduced by the end of August.

And the department is studying ways to help disqualified claimants appeal to a board of referees.

That might help dilute the bitter criticism poured on the UIC in the aftermath of its blitz on suspected fraud cases. Thousands were removed from the UIC rolls, many of them charging injustice.

Andras said the reorganization will free officers to direct their energies against proven fraud cases.

Reinstatement of many of the disqualified claimants led to complaints that the campaign was a computer-controlled witch-hunt.

Andras said the computer, which selected the claimants to be investigated, has been "overstressed as some sort of ogre."

"When the new system is in effect claimants will have less reason to feel they are confronted by a complex, confusing and impersonal bureaucracy. They will be able to

Continued on Page 2

Bomb Breaks Easter Calm In Jerusalem

AP, Reuter

JERUSALEM — An unidentified attacker threw a fire bomb at a bank here Thursday, breaking the Easter week calm that greeted thousands of tourists and pilgrims in the Holy City.

Police said no one was injured and the bomb did no damage at the closed bank. The bomb went off in the Arab sector, about a half-mile from the city's holy places.

Statue May Not Talk, But It's No Dummy

MUEHLDORF, West Germany (UPI) — A thief who broke into the church in this Bavarian village should remember who hit him on the head from behind as he attempted to pry open a collection box.

Police said it was Brother Konrad, the patron saint of Bavaria's poor.

The small statue of the saint, in a niche above the collection box, fell over and crashed on the man's head. His cry of pain alerted a priest, who called police.

Australian PM in Vancouver

U.K. Ties Secure

VANCOUVER (CP) — It would be wrong to suggest that Australia wants to break any traditional ties with Britain, Prime Minister Gough Whitlam told reporters here Thursday following a two-hour airport meeting with Prime Minister Trudeau.

Whitlam, en route to London where he will meet with Queen Elizabeth and Prime Minister Edward Heath, said his new Labor government gives very great emphasis to the Commonwealth.

Earlier pronouncements by some of his cabinet members had left the impression Australia, in adopting a more independent role in world affairs, would shed what they called the last trappings of colonialism.

Whitlam
. . . very great emphasis

Whitlam said his country is extremely interested in Canadian steps to deal with foreign investment.

"Canada and Australia are more involved than any other industrial countries in the problems of overseas ownership.

"I don't think we've quite come to the same degree of overseas ownership that Canada has but we're approaching it."

Whitlam said he discussed with Trudeau multinational corporations, diplomacy, trade, and constitutional matters.

Inside Today

Inflation, GNP Soar in U.S. —Page 8

Alaska Panhandle: Hamilton Wants It —Page 16

First Novel 'Brilliant' —Page 17

Waltons Series Leads Emmy Race —Page 23

Bidding Close On Promenade —Page 41

INDEX

Bridge	31
Comics	27
Crossword	32
Entertainment	23
Family	19, 20, 21
Finance	6, 7
Garden Notes	27
Names in the News	22
Provincial Court	41
Sport	12, 13, 14
Television	30

Lost Tape Delays Anik 2 Blastoff

CAPE KENNEDY (UPI) — The U.S. space agency postponed until today the launch of Canada's second national communications satellite because of a missing piece of tape for a dust cover.

The launch of Anik 2, which was to serve as a backup to Anik 1 launched last November, was stopped seven minutes from the scheduled blastoff Thursday when the tape could not be found.

A spokesman for the U.S. space agency, which is providing the launch services, said the tape defect was discovered in a routine check during countdown.

The countdown was allowed to proceed for awhile, the spokesman said, because it was believed the reason for the missing tape "would become obvious." When it didn't, the launch was postponed.

The adhesive-type tape holds a dust cover over the satellite's censors, which determine the craft's spin, axis, orientation and altitude.

Officials said they would begin preparing the satellite and the Delta rocket that will thrust it into space for launch at about 3:25 p.m. B.C. time today.

Anik 2, which means "brother" in Eskimo, had been scheduled for launch into a stationary orbit 22,300 miles above the equator by an American Delta-Thor rocket.

The space agency will receive $6.5 million for the launch. The satellite, measuring six by 11 feet and weighing 600 pounds, and the Delta rocket are both American-made for Telesat Canada, which operates the nation's domestic satellite system.

RCA Corp. has leased two of Anik 2's 12 receiving-trans-

Continued on Page 2

No Colonist On Saturday

There will be no editions of the Colonist Saturday as the staff observes Good Friday. The next publishing day will be Sunday.

Oil Spill Damage Unnecessary

By JEAN SORENSEN
Colonist Correspondent

ALERT BAY — An estimated 90 per cent of the oil spill damage could have been prevented if the Irish Stardust had gone to a small bay or remained stationary, claims Alert Bay Mayor Jack Pickup.

Pickup, also vice-chairman of the Mt. Waddington Regional District, made the statement this week at a board meeting after issuing a written report on the Jan. 24 spill and clean-up.

"It is my belief that in the case of the Irish Stardust, the bulk of the spill was caused directly by water action flushing out the damaged tank, and this in turn was caused by the vessel continuing on course," he said.

Pickup said the bunker oil was lighter than water and, in the case where a vessel such as the Irish Stardust was holed on the bottom, water pressure would have held the oil inside the vessel.

Pickup recommended that in any future accident, consistent with the safety to vessel and crew, the vessel either remain at the site or proceed as slowly as possible to a preselected bay or cove where the spill could be effectively contained.

These sites are coves, determined by the Ministry of Transport provided with boom equipment that could be used to contain the oil.

The uncleaned cove on Pearce Island left by the MoT for study by marine biologists is still highly polluted, Pickup said.

". . . The cove that was left untouched on Pearce Island is black and oil is visible on the water coming off the beach. We are still having a small amount of oil come in at Alert Bay and several other spots and in my opinion this is the source.

"The marine biologists and others may get useful information by allowing natural processes to work on this cove but we wish it had been cleaned."

Cowichan Valley 'Selfish Area'

By GORDON HAMILTON
Colonist Correspondent

DUNCAN — The Cowichan Valley was described as a "selfish community" more concerned with chasing people out than attracting them, at Wednesday's general meeting of the Duncan-Cowichan Chamber of Commerce.

John Kirstiuk, owner of the Tzouhalem Hotel, made his capsule comment on the community during a discussion on tourism which followed a speech by guest speaker Tony Davis, president of the newly-formed Cowichan branch of the B.C. Hotel, Resorts, Motels, and Trailer Parks Association. Kirstiuk's description of the valley was similar to a fisherman who fiercely guards his favorite spot.

Davis, who spent several years at Majorca, Europe's resort capital, before coming to the Cowichan Valley, raised the question as to why tourists were not staying in the valley, and based his observations on his experience in Majorca. He said there should be more catering to the needs of tourists.

Davis described Duncan as "a brief stop-over for tourists going north to Campbell River or south to Victoria." Part of the reason he said was because the natural resources of the area were not being promoted, and businessmen were attempting to keep tourists too close to Duncan.

"By keeping tourists Duncan-based it is not doing much good," he said. "We must begin steering people away from Duncan to the natural resources which are outside the city if we wish to keep them in the region."

Davis said there are many feature attractions in the area for tourists such as horseback riding, hiking, and river or lake fishing, which receive little publicity.

The Forest Museum also came under attack because of its hours. If the museum remained open later than its current five o'clock closing time, more people would be encouraged to stay overnight in the region, it was suggested from the floor.

It was also announced at the meeting that 20,000 new maps of the valley had been published by the chamber, and were being distributed to other Canadian and American centres.

Ill Woman Airlifted To Mainland

CUMBERLAND — A Labrador helicopter from CFB Comox, landed on the grounds of Cumberland hospital about 12:20 p.m. Wednesday to airlift an ill woman to Vancouver General Hospital.

The 64-year-old woman from Bucanneer Beach near Bowser, was admitted to hospital at midnight Tuesday. Hospital officials said she was hemorrhaging badly and required blood transfusions containing a certain antibody, unavailable in the area.

One pint of the proper blood was located in Vancouver and the woman was then flown immediately to that city for further treatment.

Hospital officials praised theh rescue centre for the prompt way in which the call for help was received and acted upon with the dispatch of the copter from Comox.

— Mary Backlund photo

Doing Their Own Thing

Except for a few roof timbers, this building is being constructed by two ladies on Galiano Island. Marianne Busch and Elizabeth Fowler, who also own the building, have been aiming for completion this weekend. When finished the building will house a small market for shoppers around Sturdies Bay and will be run in conjunction with their Garden Cafe, built by Miss Busch two years ago.

Logging Road Shorter

Alternate Routes Proposed For North Road

By JEAN SORENSEN
Colonist Correspondent

PORT McNEILL — Members of Gold River Chamber of Commerce have proposed two alternate routes for the North Island Highway.

Chamber President Bert Rodgers, along with chamber member Ald. Bill Mewhort and Alderman Bob Lasser, spoke to collected chambers of the North Island over the weekend.

Rodgers said they were visiting the North Island chambers to acquaint them with highway alterations they believed had not been brought out.

Newhort told representatives from Port Hardy, Sointula, Alert Bay, and Port McNeill chambers that they realized the main objection to thhe Woss to Gold River route was that traffic would be channeled through a winding stretch of road between Gold River and Campbell River.

The provincial government announced recently the North Island Highway route was under consideration from Woss to go to Kelsey Bay or to Gold River. A barrage of protests resulted from North Island residents who wanted the road to follow the original Woss Camp to Kelsey Bay route.

Mewhort said Elk River Timber had a stretch of logging road that cut off the winding section of Gold River to Campbell River highway and was 10 minutes shorter.

He said residents could drive the logging road now in its unpaved state faster than the bad section off public highway.

The Elk River Timber company will be finished logging in the area by the end of the year and the road will revert to the crown, Mewhort said.

The second alternative is a Campbell River by-pass he said.

Mewhort said the by-pass, also on the Gold River to Campbell River route, would cut off at Buttle Narrows and veer off to Courtenay for a distance of 25 miles.

The B.C. Wildlife Federation and Sierra Club of B.C. are fighting for the Tsitika Valley wildlife study and the NDP government has finally agreed to make it, Mewhort said. He asked the chambers to keep the conservation aspect of the Woss to Kelsey Bay route in mind.

Mewhort said the only ones really "bucking" the valley study seemed to be big business such as forest industries who were eager to see the area open.

He said if North Island residents wanted the road near that area thef would have to wait for a two-year conservation study to be completed.

"You're dead if you want the road to Kelsey Bay," Mewhort said speaking on a recent Associated Chambers of Commerce of Vancouver Island resolution that called for the North Island Highway to be completed as soon as possible.

Alert Bay Board of Trade Chairman Bruce Waine received applause from the delegates when he said residents of the North Island should be concerned with how long it takes to drive out, not how far the road is.

"It's not miles we're talking about, it's minutes," Waine said.

He said minutes meant dollars to merchants who have to truck their goods in.

Lasser, a road engineer for the Tahsis Company, said it was his opinion that the Woss to Gold River section could be ready, unpaved, in 18 months since there was very little rock work to be done on the route.

North Island chambers agreed they were not interested in a highway that connected them to Campbell River, but a highway that would take residents to the south Island and also eliminate the use of the cumbersome Island Princess ferry service.

Although the Gold River route would be slightly longer, Mewhort said the altitudes would be less than on the Kelsey Bay route and therefore motorists would have less snow to contend with during winter months.

Mewhort said the chamber's biggest concern was that everyone on the North Island Highway route should pull together for a swift highway completion.

Island Digest

Zeballos Asked To Join

PORT McNEILL — The Mt. Waddington Regional District is writing to the Village of Zeballos asking if it would like to join.

The village is currently a member of the Comox-Strathcona Regional District.

The board made the decision as the result of a recommendation in the district's parks and planning commission report.

The report urged the district to consider amending its boundaries to include the village of Zeballos and other west coast communities as far as Brooks Peninsula.

Pensioners Apply For Grant

QUADRA ISLAND—Oliver Travers of Campbell River, provincial board director of the Old Age Pensioners' Organization of B.C., attended a special meeting of Branch No. 91, Quadra Island, on Sunday to discuss possibilities of obtaining a grant under the New Horizons program. Members are seeking funds to set up a mobile canteen which can be taken to various functions on the Island. This is the main sourse of revenue for the Branch. However, at present the members find it difficult and inconvenient to set up temporary facilities at each affair. They feel that if they could obtain a trailer about eight by 30 feet, equipped for the preparation and serving of food which could be easily towed to the site, it would greatly facilitate their work.

$2 Million Boost for McNeill

PORT McNEIL — MacMillan Bloedel representative Don Graham announced at a Chamber of Commerce meeting recently that the new dayland sorting and booming grounds proposed here will bring nearly $2 million into the area. MacMillan Bloedel started to make plans to move its operation out of Port Hardy last year and locate it in Port McNeill. Graham said the entire operation will employ 213 people, with 18 involved in construction. Expected annual payroll is $1.7 million.

Conservation Officer Soon

PORT HARDY — A regional conservation officer will be appointed for the North Island area "in the very near future," Fish and Wildlife director James Hatter said in a recent letter to the Rod and Gun Club here. "It is distressing to hear of illegal poaching activities in your area," he said in reply to a letter from the club. The location where the officer will be situated has not yet been decided.

Historical Society Explored

DUNCAN — Objects from the past were shown and discussed when a group of history-oriented people met here recently. It was the second time the group had met to explore the possibilities of forming an historical society with an eventual aim of establishing a museum to preserve Cowichan Valley's ethnic and cultural past. A cast-iron kettle, copper saucepot, old photographs and the writing of Duncan's first mayor, The History of Cowichan by Kenneth Duncan, were among the items displayed. Attending the meetings were Ken McEwan, Ian McInnis, Peter Elliott, Peter Lord, Jack Fleetwood, Heather Aitkenhead, Keith and Vivian Purney.

Survey Backs Ferry Terminal

GABRIOLA ISLAND — The results of a survey by a Vancouver consulting firm indicate the majority of island residents are in favor of locating the Nanaimo ferry terminal either on Gabriola or Sears Island. The company says it took a sampling from a total of WPU Island residents. Of those, 95 favored the project, 79 were opposed to the concept, another 23 didn't know and 10 refused to express opinions. Highways Minister Robert Strachan has indicated in speeches recently that unfinished feasibility studies indicate that Sears Island is the most practical site for the terminal and that bridges will be built connecting Sears to Gabriola Island and Gabriola with Vancouver Island. The project is expected to take about three years to complete.

Seven Years for Trafficking

LADYSMITH — A 24-year-old Ladysmith man, Pekka Aurala, has been sentenced to seven years in prison on a charge of possession of heroin for the purpose of trafficking. Aurala was charged February 11 after police found a total of 88 caps of the drug in his possession. Court was told that analysis showed the capsules to be between 63 per cent and 78 per cent heroin. The normal street strength of the drug, they added, is about 30 per cent. Judge Leslie Cashman handed down the stiff sentence after finding the man guilty as charged.

'Waste of Money'

MLA Seeks End To NORAD Role

By RUTH McKELLAR
Colonist Correspondent

COURTENAY — A resolution opposing Canada's renewal of the NORAD agreement, has been placed on the provincial legislative order paper by Karen Sanford, Comox MLA.

"I am asking the Legislative Assembly to go on record in this matter because Canadian, and therefore British Columbia, interests are ill-served by a prolongation of this defence agreement," she said.

The NDP claimed the federal government should be called upon to justify an annual expenditure of $140 million dollars "of taxpayers' money."

Ms. Sanford said the federal parliament has never "fully debated" the agreement and suggested that Canada's NORAD components are "totally incapable" of dealing with the only significant kind of strike, "missile attack."

More Island News *Page 15*

"A defence system that fails to provide security," she said, "as is the case with NORAD, is a waste of money that could be used for socially constructive purposes."

In her remarks she claimed that participation in a U.S.-dominated defence scheme is an "intolerable infringement on Canadian sovereignty, and cited what she called "American control of the nuclear warheads at CFB Comox."

The MLA rejected the suggestion of Ottawa's claim that co-ordination by neighbors is inevitable and said Canada's role in obtaining security should be that of a "peace-keeper and arbiter of disputes."

Referring to CFB Comox she said: "As far the charge that abrogation of the NORAD agreement will close down CFB Comox, I must dismiss this as reflecting unfairly on the ingenuity of our military planners."

Ms. Sanford said she saw CFB Comox, remaining "very much in the picture" in the role of a defence force geared to such roles as keeping the peace, dealing with nautral disasters, safeguarding Arctic soverignty, monitoring sea approaches and maintaining search and rescue capabilities.

The Canadian Voice of Women have recently asked the federal government to withdraw from NORAD but latest reports indicate that the agreement will be re-signed in the near future.

Judge Asks: Where Do They Go?

No Facilities for Detention of Juvenile Girls

By FRED CURRIE
Colonist Correspondent

NANAIMO — The question of adequate facilities for remand and detention of juvenile girls arose in provincial court here again Thursday and Judge Stan Wardill says he would like to know where the facilities are.

The judge's comments came as he dealt with a 16-year-old girl in family court charged with a delinquency involving breach of terms of a bail recognizance.

She had been charged earlier with a delinquency involving possession of marijuana for the purpose of trafficing. On that charge, the court was told, the girl was released from custody on an undertaking. One of the terms of that agreement was that she not associate with known drug users or with anyone of several persons involved in charges arising from a police raid on an apartment house here earlier this year.

However, police told the court that when Dean Raffle, 18, plunged to his death from the eighth floor of that same apartment on March 18, it was determined that the girl had been present in the room immediately prior to the incident. Police believe Raffle was under the influence of LSD when he took the plunge.

In court Thursday, probation officer Dave Smuntan told the judge that the social welfare department had recommended against making the girl as ward of the department, suggesting instead that she be released into the care of her parents "to see how thinks work out."

Judge Wardill countered that no matter how strict the terms of the release were made, it had been shown that the girl was not prepared to abide by them.

"If there are resources available for this type of situation as the welfare minister has said, I would like to know where they are," the judge said.

The crown prosecutor in the case said he feels that the girl is at a point where "she cannot make it" on her own.

"We constantly run into this problem. It is a pathetic situation where the government has failed to provide facilities. I feel this girl is on the road to becoming a full fledged drug addict. She has experimented with various types of soft drugs and but for the grace of God, it was not her who went out the window of the high rise March 18. If she cannot be dealt with now in a proper facility, it is only a matter of time until she is addicted to heroin and a street walker," he said.

Judge Wardill agreed and added that to put the girl back into the community now would only create further problems.

He remanded the case until May 8. In the meantime he has instructed the probation service to contact the welfare minister for information on available resources for such cases.

Later, outside the court room, Judge Wardill told newsmen that the case had been further complicated by the arrival of notification that the Victoria Detention Centre for girls was no longer readily available for cases originating outside greater Victoria.

He said he has been instructed that all remands to the centre must be confirmed by telephone to ensure there is room for additional individuals. Priority will be given to girls from Greater Victoria, he said.

The judge also said that Rehabilitation Minister Norman Levi had toured available facilities here late last year and when confronted with the problem of no facilities for juvenile girls, the minister suggested a brief be prepared and submitted to him before December 31 for government action.

"We did this but we have heard nothing further from him," Wardill said.

The government announced March 1 that the Wellington Home which was being used as a female remand centre locally, was to be closed.

The Daily Colonist.

ABOUT TV

Week Commencing Friday, April 20, 1973

First Remake Of Dorian Gray Set for Screening

The first remake of the classic horror tale The Picture of Dorian Gray since an excellent MGM movie of almost 30 years ago will be seen in two parts on Channel 4 at 11:30 p.m. Monday and Tuesday. Shane Briant as Gray stands before his newly-completed portrait which only later reflects his evil bargain. If you don't know the story, be prepared to be scared.

Saturday, April 21

8 a.m.
4—Osmonds
5—Jetsons
6—Topic
7—Bugs Bunny
8—Topic
12—Bugs Bunny

8:30 a.m.
4—Cartoon Movie
5—Pink Panther
6—Edith Serel
7—Sabrina
8—Edith Serel
12—Sabrina

9 a.m.
4—Cartoon Movie continued
5—Underdog
6—Uncle Bobby
7—Chan Clan
8—Uncle Bobby
12—Chan Clan
13—Contact

9:30 a.m.
4—Brady Kids
5—Barkleys
6—Uncle Bobby
7—Cartoon Movie
8—Uncle Bobby
12—Cartoon Movie
13—Contact

10 a.m.
2—French Program
4—Bewitched
5—Sealab 2020
6—Pete's Place
7—Cartoon Movie continued
8—Pete's Place
12—Cartoon Movie continued
13—Movie: Bandit of Zhobe

10:30 a.m.
2—French Program
4—Kid Power
5—Runaround
6—Waterville Gang
7—Josie and Pussycats
8—Waterville Gang
11—News (10:45)
12—Banana Splits
13—Movie continued

ALL TIMES ARE LOCAL

CHANNELS RESERVE RIGHT TO MAKE LAST-MINUTE CHANGES

11 a.m.
2—French Program
4—Funky Phantom
5—Baseball: Pittsburgh at Chicago
6—Puppet People
7—ABA Basketball Playoff
8—Puppet People
11—Across the Fence
12—ABA Basketball Playoff
13—Movie continued

11:30 a.m.
2—French Program
4—Lidsville
5—Baseball continued
6—Story Theatre
7—Basketball continued
8—Story Theatre
11—Farm City Forum
12—Basketball continued
12—Movie continued

12 noon
2—French Program
4—Golf Tournament
5—Baseball continued
6—Wrestling
7—Basketball continued
8—Musical Friends
11—I Love Lucy
12—Basketball continued
13—Movie: Meet Me at the Fair

12:30 p.m.
2—French Program
4—Golf continued
5—Baseball continued
6—Wrestling continued
7—Basketball continued
8—Musical Friends
11—Outdoors
12—Basketball continued
13—Movie continued

1 p.m.
2—Children's Cinema
4—Golf continued
5—Baseball continued
6—Children's Cinema
7—Children's Film Festival
8—Red Fisher
11—Movie: Passport to Hell
12—Children's Film Festival
13—Movie continued

1:30 p.m.
2—Klahanie
4—NBA Basketball Play-off
5—Baseball continued
6—Klahanie
7—Festival continued
8—Star Trek
11—Movie continued
12—Festival continued
13—Movie continued

2 p.m.
2—Canadian Volleyball
4—Basketball continued
5—Sports Pro-File
6—Canadian Volleyball
7—Movie: Destination Inner Space
8—Star Trek
11—Movie continued
12—Josie and Pussycats
13—Movie: Another Dawn

2:30 p.m.
2—Volleyball continued
4—Basketball continued
5—Lee Trevino
6—Volleyball continued
7—Movie continued
8—Please Sir!
11—Movie continued
12—Page 12
13—Movie continued

3 p.m.
2—Volleyball continued
4—Basketball continued
5—Community Workshop
6—Volleyball continued
7—Movie continued
8—Doctor in the House
11—NHL Action; News
12—Outlook
13—Movie continued

3:30 p.m.
2—Badminton International
4—Monkees
5—Parent Game
6—Badminton International
7—Flipside
8—Under Attack
11—Fishin' Hole
12—Garner Ted Armstrong
13—Movie continued

4 p.m.
2—TBA
4—American Bandstand
5—Quizathon
2—TBA
7—CBS Golf
8—Under Attack
9—Sesame Street
11—Lassie
12—CBS Golf
13—Movie: Daughters Courageous

4:30 p.m.
6—TBA
4—World Wide Sportsman
5—Movie: View from Pompey's Head
6—TBA
7—Golf continued
8—Wide World of Sports
9—Sesame Street
11—This is Your Life
12—Golf continued
13—Movie continued

5 p.m.
2—Bugs Bunny
4—Movie: The Great Lover
5—Movie continued
6—Bugs Bunny
7—Golf continued
8—World of Sports continued
9—Mister Rogers
11—Safari to Adventure
12—Golf continued
13—Movie continued

5:30 p.m.
2—Bugs Bunny
4—Movie continued
5—Movie continued
6—Bugs Bunny
7—News
8—World of Sports continued
9—Electric Company
11—Lloyd Bridges Water World
12—Mary Tyler Moore
12—Movie continued

6 p.m.
2—Update
4—Movie continued
5—News
6—Update
7—News
8—Wrestling
9—Zoom
11—Movie: Desert Detour
12—News
13—Name of Game

6:30 p.m.
2—Replay
4—News
5—News
6—Replay
7—Hee Haw
8—Wrestling
9—Thirty Minutes
11—Movie continued
12—Bill Cosby
13—Name of Game

7 p.m.
2—Comedy Bag
4—Lawrence Welk
5—Kreskin
6—Comedy Bag
7—Hee Haw
8—Movie: Dr. Doolittle
9—Dream Still Lives — Special
11—Movie continued
12—Bill Cosby
13—Name of Game

7:30 p.m.
2—Lloyd Bridges Water World
4—Lawrence Welk
5—Let's Make a Deal
6—Temperature's Rising
7—I've Got a Secret
8—Movie continued
9—Special continued
11—Movie continued
12—Let's Make a Deal
13—Virginian

8 p.m.
2—Front Page Challenge
4—Here We Go Again
5—Emergency
6—Front Page Challenge
7—All in the Family
8—Movie continued
9—U.S. Health Special
11—Movie continued
12—Gunsmoke
13—Virginian continued

8:30 p.m.
2—Movie: War and Peace (Part I)
4—A Touch of Grace
5—Emergency continued
6—Movie: War and Peace (Part I)
7—Bridget Loves Bernie
8—Movie continued
9—Special continued
11—Dragnet
12—Gunsmoke continued
13—Virginian continued

9 p.m.
2—Movie continued
4—Julie Andrews
5—Movie: The Honey Pot
6—Movie continued
7—Mary Tyler Moore
8—Movie continued
9—Movie: Richard III
11—Perry Mason
12—Sonny and Cher
13—Stump the Stars

9:30 p.m.
2—Movie continued
4—Julie Andrews
5—Movie continued
6—Movie continued
7—Bob Newhart
8—Movie continued
9—Movie continued
11—Perry Mason
12—Sonny and Cher
13—Mancini Generation

10 p.m.
2—Movie continued
4—Assignment: Vienna
5—Movie continued
6—Movie continued
7—Carol Burnett
8—Hawaii Five-O
9—Movie continued
11—Adventurer
12—Carol Burnett
13—Rollin'

10:30 p.m.
2—Countrytime
4—Assignment: Vienna
5—Movie continued
6—Countrytime
7—Carol Burnett continued
8—Hawaii Five-O
9—Movie continued
11—Protectors
12—Carol Burnett continued
13—Purple Monster Strikes

11 p.m.
2—News
4—News
5—Movie continued
6—News; Movie: Dr. Doolittle
7—Movie: Barabbas
8—News
9—Movie continued
11—Roller Derby
12—Movie: Under Capricorn
13—Movie: New Invisible Man

11:30 p.m.
2—Movie: Comanche (11:40)
4—Movie: The Asphalt Jungle (11:45)
5—News; Movie: Naked Prey
6—Movie continued
7—Movie continued
8—Movie: Alexander the Great
9—Movie continued
11—Roller Derby
12—Movie continued
13—Movie continued

12 Midnight
2—Movie continued
4—Movie continued
5—Movie continued
6—Movie continued
7—Movie continued
8—Movie continued
9—Movie continued; Sign-Off
11—News
12—Movie continued
13—Movie continued

12:30 a.m.
2—Movie continued
4—Movie continued
5—Movie continued
6—Movie continued
7—Movie continued
8—Movie continued
12—Movie continued
13—Movie: Neutron vs. Death Robots (12:45).

Saturday Primetime, Sports

PICK OF THE DAY

NOTE: With Saturday hockey over, the CBC begins an evening lineup of Update at 6 p.m., Replay at 6:30, Alan Hamel at 7, Lloyd Bridges' Water World at 7:30, Front Page Challenge at 8 and Countrytime at 10:30 on Channels 2 and 6.

8:30 a.m.—Marlo Thomas stars as That Girl in Wonderland, the Superstar cartoon movie rerun—4.

1:00 p.m.—Children's Cinema continues the three-part Quebec adventure Christmas Martian—2, 6; Children's Festival repeats a good English film, Hand in Hand, about a Catholic boy and a Jewish girl —7, 12.

4:30—This Is Your Life, Johnny Cash—11.

6:30—Oral Roberts and Frankie Laine on a Hee Haw rerun—7.

7:00—PBS shows a delayed one-hour biography of U.S. writer Paul Green—9.

8:00—Mike's disruptive political-campaign donation is the subject of an All in the Family rerun—7; PBS Special of the Week again shows an up-to-date report on the U.S. health care situation—9.

9:00—Julie Andrews' salute to Disney—4.

SATURDAY SPORTS

11:00 a.m.—This weekend's only baseball game, Pittsburgh at Chicago—5; another ABA playoff basketball game —7, 12.

12:30 noon—The big Tournament of Champions golf event—4.

2:00—The Canadian volleyball finals—2, 6.

3:30—The CBC's badminton series—2, 6.

4:00 — CBS Golf ends: Lanny Wadkins and Jerry Heard vs. Lee Elder and Jim Colbert—7, 12.

4:30—CTV Wide World of Sports: Russia vs. Czechoslovakia in world hockey—8.

Rex Harrison
. . . channel 5, 8:30 p.m.

SATURDAY MOVIES

10:00 a.m.—Bandit of Zhobe (1959 costume adventure, color), Victor Mature, Anthony Newley. Poor—13.

12:00 noon—Meet Me at the Fair (1953 musical, color), Dan Dailey. Fair to poor—13.

1:00 p.m.—Passport to Hell (1964 spy dubber, color). Poor —11.

2:00 — Destination Inner Space (1966 science fiction, color), Scott Brady. Fair—7.

2:00—Another Dawn (1937 soaper), Errol Flynn, Kay Francis. Fair at best—13.

2:30—The Great Lover (1949 Bob Hope). Fair—4.

4:00—Daughters Courageous (1939 family soaper), Claude Rains, the Lane Sisters, John Garfield. Fair — 13.

4:30—The View from Pompey's Head (1955 southern soaper), Dana Wynter, Richard Egan. Fair to poor—5.

6:00—Desert Detour (1958 costume adventure, color), Omar Sharif. Poor—11.

7:00—Dr. Dolittle (1970 fantasy-comedy, color), Rex Harrison, Samantha Eggar, Anthony Newley. Children should like it—8.

8:30—War and Peace (1966 Soviet version, color), Ludmilla Savelyeva, Sergei Bondarchuk. The first of four parts to be shows Saturdays and, on the whole, very good —2, 6.

8:30—The Honey Pot (1967 black comedy, color), Rex Harrison, Susan Hayward, Cliff Robertson. Fair—5.

9:30—Richard III (1956 Olivier, color). Plus Ralph Richardson, Claire Bloom, John Gielgud and many more. Superb—9.

10:00—Barabbas (1962 religious drama, color), Anthony Quinn, Silvana Mangano. Fairly good—7.

11:00—Under Capricorn (1949 alcoholism drama, color), Ingrid Bergman, Joseph Cotten, Michael Wilding. Fair—12.

11:00—New Invisible Man (1962 chiller), Arturo de Cordova. Poor—13.

11:20—Dr. Dolittle (see 7:00)—6.

11:30—Alexander the Great (1956 historical spectacle, color), Richard Burton, Fredric March, Claire Bloom. Often good—8.

11:40—Comanche (1956 Indians action, color), Dana Andrews, Linda Cristal. Fair—2.

11:45—Asphalt Jungle (1950 John Huston crime classic), Sterling Hayden, Sam Jaffe, Marilyn Monroe, many more. Excellent—4.

11:45—The Naked Prey (1966 Africa chase drama, color), Cornel Wilde. Very good—5.

12:45 a.m.—Neutron vs. the Death Robots (1961). Poor—13.

BIX PAINT VARNISH REMOVING
We Strip — You Finish
SPECIALTY FINISHERS
382-4612

NEVER MISS ANOTHER CALL

Your Very Own Answering Service
RECORD-O-FONE
382-9134 ANYTIME
ROSSON ENTERPRISES LTD.

CABLE 10 CABLEVISION
VICTORIA'S Community Channel
7 P.M. to 10 P.M.
Monday, April 23, through Friday, April 27

TIME	MONDAY	TUESDAY	WEDNESDAY	THURSDAY	FRIDAY
7:00	● No Programming ● Have a Happy Holiday ●	BULLSEYE: OTTAWA "Public Affairs" —John Bulloch	CHRONIQUES DE FRANCE "Newsmagazine" —French TV	ISL. HOBBYIST —Virginia Adrian	ARTS CALENDAR (Erika Kurth) —Arts Council
7:30		OUTDOORSMEN "Sailing" —Mike Watton	PEOPLE AROUND US "Lonely Youth"	YOU AND LAW "RCMP Centennial" —Saanich Police	FOCUS ON CHILDREN "Davey and Goliath"
8:00		SAILING (con't) "1972 Olympics"	PEOPLE (con't.) (Dr. Don Knowles) —Can. Mental Health	PROJECT-TRAVEL "Galacia" (Spain)	DRAW NOW—MONEY LATER "Part X" —Alex Adamson
8:30		INTERNATION "Canadian Council for Intefnational Co-operation	AGRICULTURE "Story of Eggs" —B.C. Govt.	TRAVEL (con't.) "Bon Voyage" (Israel)	SPECTRUM "Jet Aircraft Follow and Eclipse"
9:00		OUTLOOK "Celebrations Association"	CONTACT 1 (Walter Donald) —Council of Churches	B.C. TRAILS "Cameras of Yesterday" —Bud Pauls 'til 10 p.m.	OUTDOORSMEN "1972 Sailing Olympics"
9:30		OUTLOOK (con't.) —Helen Belines	PERSPECTIVE "Jesus Christ is Alive" —Glad Tidings	10 p.m. VIDEOSYNCRASY —The Videosyncrasy Assn.	10 p.m. BULLSEYE: OTTAWA "Public Affairs" —John Bulloch

Sunday, April 22

8 a.m.
2—French Program
4—Brainsville
5—With This Ring; Signs
6—Gospel Hour
7—Day of Discovery
8—Sacred Heart; Pat Sat
11—Revival Fires
12—Day of Discovery

8:30 a.m.
2—French Program
4—Youth In Agriculture
5—Eucharist for Shut-In
6—Gospel Hour
7—Oral Roberts
8—Niven Miller
11—Billy Hargis
12—Preview

9 a.m.
2—French Program
4—Curiosity Shop
5—Dialogue; Davey
6—Day of Discovery
7—Mormon Tabernacle
8—Crossroads
11—Old Time Gospel Hour
12—Anchor
13—Good News

9:30 a.m.
2—Wild Kingdom
4—Curiosity Shop
5—Gardening
6—Grassroots
7—Capri — Special
8—Grassroots
11—Gospel Hour
12—Rev. Max Solbrekken
13—Dawn Bible Students

10 a.m.
2—Meeting Place
4—Bullwinkle
5—The Answer
6—Oral Roberts
7—News
8—Oral Roberts
11—Access
12—WHA Hockey Playoff
13—Movie: Four Guns to the Border

10:30 a.m.
2—Meeting Place
4—Make A Wish
5—Eight Lively Arts
6—Crossroads
7—Easter Service
8—Album TV
11—Hour of Power
12—Hockey continued
13—Movie continued

ALL TIMES ARE LOCAL
CHANNELS RESERVE RIGHT TO MAKE LAST-MINUTE CHANGES

11 a.m.
2—Stanley Cup Hockey (or at 12)
4—NBA Basketball Playoff
5—Coventry Cathedral
6—It Is Written
7—Easter Service continued
8—It Is Written
11—Hour of Power
12—Hockey continued
13—Movie continued

11:30 a.m.
2—Hockey continued
4—Basketball continued
5—Coventry Cathedral
6—Garner Ted Armstrong
7—Dimension '73
8—Garner Ted Armstrong
11—Ask Your Doctor
12—Hockey continued
13—Movie continued

12 noon
2—Stanley Cup Hockey
4—Basketball continued
5—Stanley Cup Hockey
6—Roller Derby (or hockey)
7—Oral Roberts
8—Kiddies on Kamera
11—It Is Written
12—Hockey continued
13—Movie: Miss Grant Takes Richmond

12:30 p.m.
2—Hockey continued
4—Basketball continued
5—Hockey continued
6—Roller Derby
7—CBS Sports
8—Outdoor Sportsman
11—Rex Humbard
12—CBS Sports
13—Movie continued

1 p.m.
2—Hockey continued
4—Sports Magazine (1:15)
5—Hockey continued
6—Good News
7—Sports continued
8—NFB Film
11—Rex Humbard
12—Sports continued
13—Movie continued

1:30 p.m.
2—Hockey continued
4—Golf Tournament
5—Hockey continued
6—Country Canada
7—Sports continued
8—Roller Derby
11—Believe In Miracles
12—Sports continued
13—Movie continued

2 p.m.
2—Hockey continued
4—Golf continued
5—Hockey continued
6—Faith To Live By
7—Face The Nation
8—Roller Derby
11—Voice of Calvary
12—Cathedral of Tomorrow
13—Movie: Battle of the Coral Sea

2:30 p.m.
2—Sportsweek
4—Golf continued
5—Hockey continued
6—Movie: To All My Friends on Shore
7—Movie: The Robe
8—Movie: To All My Friends on Shore
11—Women's Golf
12—Cathedral of Tomorrow
13—Movie continued

3 p.m.
2—News Profiles; Gardening
4—Golf continued
5—Meet the Press
6—Movie continued
7—Movie continued
8—Movie continued
11—Women's Golf
12—Movie: Deml Paradise
13—Movie continued

3:30 p.m.
2—Dollars and Sense
4—Directions
5—Movie: Silver Chalice
6—Movie continued
7—Movie continued
8—Movie continued
11—Golden Harvest
12—Movie continued
13—Movie continued

4 p.m.
2—Country Canada
4—Issues and Answers
5—Movie continued
6—Time To Remember
7—Movie continued
8—Outdoors Unlimited
9—Sesame Street
11—Golden Harvest
12—Movie continued
13—Movie: Oklahoma Kid

4:30 p.m.
2—Youth Confrontation
4—Action: Inner City
5—Movie continued
6—Medical Explorers
7—Movie continued
8—Question Period
9—Sesame Street
11—Movie: The Old Testament
12—Movie continued
13—Movie continued

5 p.m.
2—Audubon Wildlife
4—National Geographic
5—Movie continued
6—Audubon Wildlife
7—Movie continued
8—Challenging Sea
9—Mister Rogers
11—Movie continued
12—Dr. Seuss Cartoon — Special
13—Movie continued

5:30 p.m.
2—Hymn Sing
4—National Geographic
5—The Second Mile
6—Know Your Sports
7—Sports Illustrated
8—Know Your Sports
9—Electric Company
11—Movie continued
12—Mayberry R.F.D.
13—Movie continued

6 p.m.
2—World of Disney
4—Challenge
5—News
6—News
7—60 Minutes
8—News
9—Zoom
11—Movie: Desert Detour
12—60 Minutes
13—Name of the Game

6:30 p.m.
2—World of Disney
4—News
5—News
6—Don Messer
7—60 Minutes
8—Don Messer
9—The Messiah — Special
11—Movie continued
12—60 Minutes
13—Name of the Game

7 p.m.
2—Beachcombers
4—Vanishing Planet
5—Bob Hope Award —Special
6—Beachcombers
7—Thrilliseekers
8—Kreskin
9—Special continued
11—Movie continued
12—Price Is Right
13—Name of the Game

7:30 p.m.
2—Black Beauty
4—Vanishing Planet continued
5—World of Disney
6—Black Beauty
7—Dick Van Dyke
8—Mountbatten — Special
9—Special continued
11—Movie continued
12—The Protectors
13—Virginian

8 p.m.
2—Julie Andrews
4—Pope John — Special
5—Disney continued
6—Julie Andrews
7—M-A-S-H
8—Special continued
9—Special continued
11—Movie continued
12—M-A-S-H
13—Virginian continued

8:30 p.m.
2—Julie Andrews
4—Special continued
5—Hec Ramsey
6—Julie Andrews
7—Mannix
8—Mannix
9—Joan Sutherland — Opera
11—Passport to Travel
12—Maude
13—Virginian continued

9 p.m.
2—Sunday at Nine
4—Movie: Three on a Couch
5—Hec Ramsey continued
6—Sunday at Nine
7—Mannix
8—Mannix
9—Masterpiece Theatre
11—Day of Discovery
12—Movie: The Music Man
13—Eight-Ball Champions

9:30 p.m.
2—Sunday at Nine
4—Movie continued
5—Hec Ramsey continued
6—Sunday at Nine
7—Barnaby Jones
8—A Touch of Grace
9—Masterpiece Theatre
11—Scenario of the '70s
12—Movie continued
13—Jonathan Winters

10 p.m.
2—Weekend
4—Movie continued
5—Hec Ramsey continued
6—Weekend
7—Barnaby Jones continued
8—W5
9—Firing Line
11—Kroeze Brothers Crusade
12—Movie continued
13—Soul Train

10:30 p.m.
2—Weekend continued
4—Movie continued
5—News
6—Weekend continued
7—Evil Touch
8—W5 continued
9—Firing Line
11—Garner Ted Armstrong
12—Movie continued
13—Soul Train

11 p.m.
2—News
4—News
5—Thriller
6—News; Capitol Comment
7—News
8—News
11—News
12—Movie continued; News
13—Movie: Strangers When We Meet

11:30 p.m.
2—Movie: Souls at Sea (11:40)
4—Movie: Say One for Me (11:45)
5—Thriller continued
6—Movie: Alexander The Great (11:50)
7—Movie: Wuthering Heights
8—Journal International
12—Movie: Wuthering Heights
13—Movie continued

12 Midnight
2—Movie continued
4—Movie continued
6—Movie continued
7—Movie continued
8—Wrestling (11:45)
12—Movie continued
13—Movie continued

12:30 a.m.
2—Movie continued
4—Movie continued
6—Movie continued
7—Movie continued
8—Wrestling
12—Movie continued
13—Good News (12:45)

Sunday Primetime

CHOICE FOR EASTER

8:30 a.m.—Eucharist for Shut-Ins is a new series—5.

10:30—Easter service from a Seattle area Roman Catholic Church—7.

11:00 — Meeting Place goes to All Saints' Anglican Church in Halifax—2.

11:00 — A special on the comeback of Coventry Cathedral—5.

3:30 p.m.—Easter mass from St. Patrick's Roman Catholic Cathedral in New York—4.

5:00—The National Geographic reruns, now back to 5 p.m., this week follow the brigantine Yankee around the world—4; the Dr. Seuss cartoon Horton Hears a Who—12.

6:00—World of Disney has the first of two parts of the story Ride a Northbound Horse, with Carroll O'Connor —2.

6:30—The Arion Club of Milwaukee and soloists with Handels's Messiah for two hours—9.

7:00—The Vanishing Planet shows the life of Newfoundland fishermen in the North Atlantic—4; a short special honoring Bob Hope—5.

7:30—Disney again (see 6:00)—2; Mountbatten is back —8.

8:00—Julie Andrews with Baroness von Trapp of Sound of Music—2, 6; Raymond Burr stars as Pope John in a drama about his wartime work in Turkey. With Don Galloway, David Opatoshu, John Colicos, Henry Darrow and Eric Braeden — 4.

8:30 — Richard Boone as Hec Ramsey on Mystery Movie — 5; Joan Sutherland's opera series shortens La Traviata — 9.

9:00 — Purple Playhouse goes back to Ticket-of-Leave Man, which introduced Hawkshaw the detective — 2, 6; fifth episode of the Henry James drama The Golden Bowl — 9.

10:00 — CBC's weekendly Weekend — 2, 6; CTV's W5 series — 8; William Buckley talks of religion and capitalism — 9.

SUNDAY SPORTS

10:00 a.m. — WHA hockey playoffs, teams not known — 12.

11:00 — NBA basketball playoffs, Boston vs. New York—4.

12:00 noon — Stanley Cup hockey, Montreal at Philadelphia—2, 5, 6.

12:30 — CBS Sports Spectacular is supposed to have diving and weightlifting — 7, 12.

1:30 p.m. — End of the Tournament of Champions golf event — 4.

9:00 — Premiere of Eight-Ball Champions, a Tacoma-area series with Cliff Thayer presiding as local players compete — 13

SUNDAY MOVIES

10:00 a.m. — Four Guns to the Border (1954 western, color), Rory Calhoun. Fair — 13.

12:00 noon — Miss Grant TAkes Richmond (1949 romanticomedy), Lucille Ball, William Holden. Fair — 13.

2:00 p.m. — Battle of the Coral Sea (1959 war effort), Cliff Robertson. Fair to poor — 13.

2:30 — To All My Friends on Shore (1971 black-family drama, color), Bill Cosby, Dennis Hines, Gloria Foster. Excellent—8.

2:30 — The Robe (1955 religious spectacle, color), Richard Burton, Jean Simmons, Victor Mature, many more. Fair — 7.

3:00 — Deml-Paradise (1943 English war effort), Olivier. Dated but fairly good—12.

3:30 — Silver Chalice (1955 religious drama, color), Paul Newman, Jack Palance, Virginia Mayo. Fair — 5.

4:00 — Old Testament (1963 religious drama, color). Fair — 11.

4:00 — The Oklahoma Kid (1939 western. Bogart, Cagney. Corny but amusing — 13.

6:00 — Desert Detour (1958 costume adventure, color), Omar Sharif. Poor — 11.

9:00 — Three on a Couch (1966 Jerry Lewis, color). Fair — 4.

9:00 — Music Man (1962 Meredith Wilson musical, color), Robert Preston, Shirley Jones, Buddy Hackett. Fairly good — 12.

11:00 — Strangers When We Meet (1960 romantic drama, color), Kim Novak; Kirk Douglas. Fair — 13.

11:30 — Wuthering Heights (1970 version, color), Anna Calder-Marshall, Tim Dalton, Harry Andrews. Only fair — 7, 12.

11:40 — Souls at Sea (1937 survival drama), Gary Cooper, George Raft. Fair — 2.

11:50 — Alexander the Great (1956 historical drama, color), Richard Burton, Claire Bloom, Fredrick March, many more. Fairly good — 6.

COLOR TV TONIGHT

RENT TO OWN FROM ONLY $13 A MONTH

• ZENITH • FLEETWOOD • PHILCO • PANASONIC • HITACHI

CALL NOW 385-2435

• STEREO •
CONSOLES — COMPONENTS

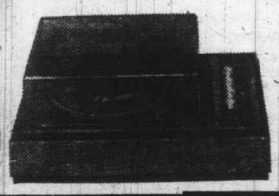

RENT TO OWN FROM ONLY $10 A MONTH

Mais
FURNITURE and APPLIANCES

1821 Cook Open Fri. 'til 9 385-2435

Saturday, April 21

8 a.m.
4—Osmonds
5—Jetsons
6—Topic
7—Bugs Bunny
8—Topic
12—Bugs Bunny

8:30 a.m.
4—Cartoon Movie
5—Pink Panther
6—Edith Serel
7—Sabrina
8—Edith Serel
12—Sabrina

9 a.m.
4—Cartoon Movie continued
5—Underdog
6—Uncle Bobby
7—Chan Clan
8—Uncle Bobby
12—Chan Clan
13—Contact

9:30 a.m.
4—Brady Kids
5—Barkleys
6—Uncle Bobby
7—Cartoon Movie
8—Uncle Bobby
12—Cartoon Movie
13—Contact

10 a.m.
2—French Program
4—Bewitched
5—Sealab 2020
6—Pete's Place
7—Cartoon Movie continued
8—Pete's Place
12—Cartoon Movie continued
13—Movie: Bandit of Zhobe

10:30 a.m.
2—French Program
4—Kid Power
5—Runaround
6—Waterville Gang
7—Josie and Pussycats
8—Waterville Gang
11—News (10:45)
12—Banana Splits
13—Movie continued

ALL TIMES ARE LOCAL

CHANNELS RESERVE RIGHT TO MAKE LAST-MINUTE CHANGES

11 a.m.
2—French Program
4—Funky Phantom
5—Baseball: Pittsburgh at Chicago
6—Puppet People
7—ABA Basketball Playoff
8—Puppet People
11—Across the Fence
12—ABA Basketball Playoff
13—Movie continued

11:30 a.m.
2—French Program
4—Lidsville
5—Baseball continued
6—Story Theatre
7—Basketball continued
8—Story Theatre
11—Farm City Forum
12—Basketball continued
13—Movie continued

12 noon
2—French Program
4—Golf Tournament
5—Baseball continued
6—Wrestling
7—Basketball continued
8—Musical Friends
11—I Love Lucy
12—Basketball continued
13—Movie: Meet Me at the Fair

12:30 p.m.
2—French Program
4—Golf continued
5—Baseball continued
6—Wrestling continued
7—Basketball continued
8—Musical Friends
11—Outdoors
12—Basketball continued
13—Movie continued

1 p.m.
2—Children's Cinema
4—Golf continued
5—Baseball continued
6—Children's Cinema
7—Children's Film Festival
8—Red Fisher
11—Movie: Passport to Hell
12—Children's Film Festival
13—Movie continued

1:30 p.m.
2—Klahanie
4—NBA Basketball Play-off
5—Baseball continued
6—Klahanie
7—Festival continued
8—Star Trek
11—Movie continued
12—Festival continued
13—Movie continued

2 p.m.
2—Canadian Volleyball
4—Basketball continued
5—Sports Pro-File
6—Canadian Volleyball
7—Movie: Destination Inner Space
8—Star Trek
11—Movie continued
12—Josie and Pussycats
13—Movie: Another Dawn

2:30 p.m.
2—Volleyball continued
4—Basketball continued
5—Lee Trevino
6—Volleyball continued
7—Movie continued
8—Please Sir!
11—Movie continued
12—Page 12
13—Movie continued

3 p.m.
2—Volleyball continued
4—Basketball continued
5—Community Workshop
6—Volleyball continued
7—Movie continued
8—Doctor in the House
11—NHL Action; News
12—Outlook
13—Movie continued

3:30 p.m.
2—Badminton International
4—Monkees
5—Parent Game
6—Badminton International
7—Flipside
8—Under Attack
11—Fishin' Hole
12—Garner Ted Armstrong
13—Movie continued

4 p.m.
2—TBA
4—American Bandstand
5—Quizathon
2—TBA
7—CBS Golf
8—Under Attack
9—Sesame Street
11—Lassie
12—CBS Golf
13—Movie: Daughters Courageous

4:30 p.m.
6—TBA
4—World Wide Sportsman
5—Movie: View from Pompey's Head
6—TBA
7—Golf continued
8—Wide World of Sports
9—Sesame Street
11—This Is Your Life
12—Golf continued
13—Movie continued

5 p.m.
2—Bugs Bunny
4—Movie: The Great Lover
5—Movie continued
6—Bugs Bunny
7—Golf continued
8—World of Sports continued
9—Mister Rogers
11—Safari to Adventure
12—Golf continued
13—Movie continued

5:30 p.m.
2—Bugs Bunny
4—Movie continued
5—Movie continued
6—Bugs Bunny
7—News
8—World of Sports continued
9—Electric Company
11—Lloyd Bridges Water World
12—Mary Tyler Moore
13—Movie continued

6 p.m.
2—Update
4—Movie continued
5—News
6—Update
7—News
8—Wrestling
9—Zoom
11—Movie: Desert Detour
12—News
13—Name of Game

6:30 p.m.
2—Replay
4—News
5—News
6—Replay
7—Hee Haw
8—Wrestling
9—Thirty Minutes
11—Movie continued
12—Bill Cosby
13—Name of Game

7 p.m.
2—Comedy Bag
4—Lawrence Welk
5—Kreskin
6—Comedy Bag
7—Hee Haw
8—Movie: Dr. Doolittle
9—Dream Still Lives — Special
11—Movie continued
12—Bill Cosby
13—Name of Game

7:30 p.m.
2—Lloyd Bridges Water World
4—Lawrence Welk
5—Let's Make a Deal
6—Temperature's Rising
7—I've Got a Secret
8—Movie continued
9—Special continued
11—Movie continued
12—Let's Make a Deal
13—Virginian

8 p.m.
2—Front Page Challenge
4—Here We Go Again
5—Emergency
6—Front Page Challenge
7—All in the Family
8—Movie continued
9—U.S. Health Special
11—Movie continued
12—Gunsmoke
13—Virginian continued

8:30 p.m.
2—Movie: War and Peace (Part I)
4—A Touch of Grace
5—Emergency continued
6—Movie: War and Peace (Part I)
7—Bridget Loves Bernie
8—Movie continued
9—Special continued
11—Dragnet
12—Gunsmoke continued
13—Virginian continued

9 p.m.
2—Movie continued
4—Julie Andrews
5—Movie: The Honey Pot
6—Movie continued
7—Mary Tyler Moore
8—Movie continued
9—Movie: Richard III
11—Perry Mason
12—Sonny and Cher
13—Stump the Stars

9:30 p.m.
2—Movie continued
4—Julie Andrews
5—Movie continued
6—Movie continued
7—Bob Newhart
8—Movie continued
9—Movie continued
11—Perry Mason
12—Sonny and Cher
13—Mancini Generation

10 p.m.
2—Movie continued
4—Assignment: Vienna
5—Movie continued
6—Movie continued
7—Carol Burnett
8—Hawaii Five-O
9—Movie continued
11—Adventurer
12—Carol Burnett
13—Rollin'

10:30 p.m.
2—Countrytime
4—Assignment: Vienna
5—Movie continued
6—Countrytime
7—Carol Burnett continued
8—Hawaii Five-O
9—Movie continued
11—Protectors
12—Carol Burnett continued
13—Purple Monster Strikes

11 p.m.
2—News
4—News
5—Movie continued
6—News; Movie: Dr. Doolittle
7—Movie: Barabbas
8—News
9—Movie continued
11—Roller Derby
12—Movie: Under Capricorn
13—Movie: New Invisible Man

11:30 p.m.
2—Movie: Comanche (11:40)
4—Movie: The Asphalt Jungle (11:45)
5—News; Movie: Naked Prey
6—Movie continued
7—Movie continued
8—Movie: Alexander the Great
9—Movie continued
11—Roller Derby
12—Movie continued
13—Movie continued

12 Midnight
2—Movie continued
4—Movie continued
5—Movie continued
6—Movie continued
7—Movie continued
8—Movie continued
9—Movie continued; Sign-Off
11—News
12—Movie continued
13—Movie continued

12:30 a.m.
2—Movie continued
4—Movie continued
5—Movie continued
6—Movie continued
7—Movie continued
8—Movie continued
12—Movie continued
13—Movie: Neutron vs. Death Robots (12:45).

Saturday Primetime, Sports

PICK OF THE DAY

NOTE: With Saturday hockey over, the CBC begins an evening lineup of Update at 6 p.m., Replay at 6:30, Alan Hamel at 7, Lloyd Bridges' Water World at 7:30, Front Page Challenge at 8 and Countrytime at 10:30 on Channels 2 and 6.

8:30 a.m.—Marlo Thomas stars as That Girl in Wonderland, the Superstar cartoon movie rerun—4.

1:00 p.m.—Children's Cinema continues the three-part Quebec adventure Christmas Martian—2, 6; Children's Festival repeats a good English film, Hand in Hand, about a Catholic boy and a Jewish girl —7, 12.

4:30—This Is Your Life, Johnny Cash—11.

6:30—Oral Roberts and Frankie Laine on a Hee Haw rerun—7.

7:00—PBS shows a delayed one-hour biography of U.S. writer Paul Green—9.

8:00—Mike's disruptive political-campaign donation is the subject of an All in the Family rerun—7; PBS Special of the Week again shows an up-to-date report on the U.S. health care situation—9.

9:00—Julie Andrews' salute to Disney—4.

SATURDAY SPORTS

11:00 a.m.—This weekend's only baseball game, Pittsburgh at Chicago—5; another ABA playoff basketball game —7, 12.

12:30 noon—The big Tournament of Champions golf event—4.

2:00—The Canadian volleyball finals—2, 6.

3:30—The CBC's badminton series—2, 6.

4:00 — CBS Golf ends: Lanny Wadkins and Jerry Heard vs. Lee Elder and Jim Colbert—7, 12.

4:30—CTV Wide World of Sports: Russia vs. Czechoslovakia in world hockey—8.

Rex Harrison
. . . channel 5, 8:30 p.m.

SATURDAY MOVIES

10:00 a.m.—Bandit of Zhobe (1959 costume adventure, color), Victor Mature, Anthony Newley. Poor—13.

12:00 noon—Meet Me at the Fair (1953 musical, color), Dan Dailey. Fair to poor—13.

1:00 p.m.—Passport to Hell (1964 spy dubber, color). Poor —11.

2:00 — Destination Inner Space (1966 science fiction, color), Scott Brady. Fair—7.

2:00—Another Dawn (1937 soaper), Errol Flynn, Kay Francis. Fair at best—13.

2:30—The Great Lover (1949 Bob Hope). Fair—4.

4:00—Daughters Courageous (1939 family soaper), Claude Rains, the Lane Sisters, John Garfield. Fair — 13.

4:30—The View from Pompey's Head (1955 southern soaper), Dana Wynter, Richard Egan. Fair to poor—5.

6:00—Desert Detour (1958 costume adventure, color), Omar Sharif. Poor—11.

7:00—Dr. Dolittle (1970 fantasy-comedy, color), Rex Harrison, Samantha Eggar, Anthony Newley. Children should like it—8.

8:30—War and Peace (1966 Soviet version, color), Ludmilla Savelyeva, Sergei Bondarchuk. The first of four parts to be shows Saturdays and, on the whole, very good —2, 6.

8:30—The Honey Pot (1967 black comedy, color), Rex Harrison, Susan Hayward, Cliff Robertson. Fair—5.

9:30—Richard III (1956 Olivier, color). Plus Ralph Richardson, Claire Bloom, John Gielgud and many more. Superb—9.

10:00—Barabbas (1962 religious drama, color), Anthony Quinn, Silvana Mangano. Fairly good—7.

11:00—Under Capricorn (1949 alcoholism drama, color), Ingrid Bergman, Joseph Cotten, Michael Wilding. Fair—12.

11:00—New Invisible Man (1962 chiller), Arturo de Cordova. Poor—13.

11:20—Dr. Dolittle (see 7:00)—6.

11:30—Alexander the Great (1956 historical spectacle, color), Richard Burton, Fredric March, Claire Bloom. Often good—8.

11:40—Comanche (1956 Indians action, color), Dana Andrews, Linda Cristal. Fair—2.

11:45—Asphalt Jungle (1950 John Huston crime classic), Sterling Hayden, Sam Jaffe, Marilyn Monroe, many more. Excellent—4.

11:45—The Naked Prey (1966 Africa chase drama, color), Cornel Wilde. Very good—5.

12:45 a.m.—Neutron vs. the Death Robots (1961). Poor—13.

BIX
PAINT VARNISH REMOVING
We Strip — You Finish
SPECIALTY FINISHERS
382-4612

NEVER MISS ANOTHER CALL

Your Very Own Answering Service
RECORD-O-FONE
382-9134 ANYTIME
ROSSON ENTERPRISES LTD.

CABLE 10 CABLEVISION

VICTORIA'S Community Channel

7 P.M. to 10 P.M.

Monday, April 23, through Friday, April 27

TIME	MONDAY	TUESDAY	WEDNESDAY	THURSDAY	FRIDAY
7:00	No Programming	BULLSEYE: OTTAWA "Public Affairs" —John Bulloch	CHRONIQUES DE FRANCE "Newsmagazine" —French TV	ISL. HOBBYIST —Virginia Adrian	ARTS CALENDAR (Erika Kurth) —Arts Council
7:30		OUTDOORSMEN "Sailing" —Mike Watton	PEOPLE AROUND US "Lonely Youth"	YOU AND LAW "RCMP Centennial" —Saanich Police	FOCUS ON CHILDREN "Davey and Goliath"
8:00	Have a Happy Holiday	SAILING (con't) "1972 Olympics"	PEOPLE (con't.) (Dr. Don Knowles) —Can. Mental Health	PROJECT-TRAVEL "Galacia" (Spain)	DRAW NOW—MONEY LATER "Part X" —Alex Adamson
8:30		INTERNATION "Canadian Council for International Co-operation	AGRICULTURE "Story of Eggs" —B.C. Govt.	TRAVEL (con't.) "Bon Voyage" (Israel)	SPECTRUM "Jet Aircraft Follow and Eclipse"
9:00		OUTLOOK "Celebrations Association"	CONTACT 1 (Walter Donald) —Council of Churches	B.C. TRAILS "Cameras of Yesterday" —Bud Pauls 'til 10 p.m.	OUTDOORSMEN "1972 Sailing Olympics"
9:30		OUTLOOK (con't.) —Helen Beirnes	PERSPECTIVE "Jesus Christ is Alive" —Glad Tidings	10 p.m. VIDEOSYNCRASY —The Videosyncrasy Assn.	10 p.m. BULLSEYE: OTTAWA "Public Affairs" —John Bulloch

Sunday, April 22

8 a.m.
2—French Program
4—Brainsville
5—With This Ring; Signs
6—Gospel Hour
7—Day of Discovery
8—Sacred Heart; Pat Sat
11—Revival Fires
12—Day of Discovery

8:30 a.m.
2—French Program
4—Youth In Agriculture
5—Eucharist for Shut-In
6—Gospel Hour
7—Oral Roberts
8—Niven Miller
11—Billy Harals
12—Preview

9 a.m.
2—French Program
4—Curiosity Shop
5—Dialogue; Davey
6—Day of Discovery
7—Mormon Tabernacle
8—Crossroads
11—Old Time Gospel Hour
12—Anchor
13—Good News

9:30 a.m.
2—Wild Kingdom
4—Curiosity Shop
5—Gardening
6—Grassroots
7—Capri — Special
8—Grassroots
11—Gospel Hour
12—Rev. Max Solbrekken
13—Dawn Bible Students

10 a.m.
2—Meeting Place
4—Bullwinkle
5—The Answer
6—Oral Roberts
7—News
8—Oral Roberts
11—Access
12—WHA Hockey Playoff
13—Movie: Four Guns to the Border

10:30 a.m.
2—Meeting Place
4—Make A Wish
5—Eight Lively Arts
6—Crossroads
7—Easter Service
8—Album TV
11—Hour of Power
12—Hockey continued
13—Movie continued

ALL TIMES ARE LOCAL
CHANNELS RESERVE RIGHT TO MAKE LAST-MINUTE CHANGES

11 a.m.
2—Stanley Cup Hockey (or at 12)
4—NBA Basketball Playoff
5—Coventry Cathedral
6—It Is Written
7—Easter Service continued
8—It Is Written
11—Hour of Power
12—Hockey continued
13—Movie continued

11:30 a.m.
2—Hockey continued
4—Basketball continued
5—Coventry Cathedral
6—Garner Ted Armstrong
7—Dimension '73
8—Garner Ted Armstrong
11—Ask Your Doctor
12—Hockey continued
13—Movie continued

12 noon
2—Stanley Cup Hockey
4—Basketball continued
5—Stanley Cup Hockey
6—Roller Derby (or hockey)
7—Oral Roberts
8—Kiddies on Kamera
11—It Is Written
12—Hockey continued
13—Movie: Miss Grant Takes Richmond

12:30 p.m.
2—Hockey continued
4—Basketball continued
5—Hockey continued
6—Roller Derby
7—CBS Sports
8—Outdoor Sportsman
11—Rex Humbard
12—CBS Sports
13—Movie continued

1 p.m.
2—Hockey continued
4—Sports Magazine (1:15)
5—Hockey continued
6—Good News
7—Sports continued
8—NFB Film
11—Rex Humbard
12—Sports continued
13—Movie continued

1:30 p.m.
2—Hockey continued
4—Golf Tournament
5—Hockey continued
6—Country Canada
7—Sports continued
8—Roller Derby
11—Believe In Miracles
12—Sports continued
13—Movie continued

2 p.m.
2—Hockey continued
4—Golf continued
5—Hockey continued
6—Faith To Live By
7—Face The Nation
8—Roller Derby
11—Voice of Calvary
12—Cathedral of Tomorrow
13—Movie: Battle of the Coral Sea

2:30 p.m.
2—Sportsweek
4—Golf continued
5—Hockey continued
6—Movie: To All My Friends on Shore
7—Movie: The Robe
8—Movie: To All My Friends on Shore
11—Women's Golf
12—Cathedral of Tomorrow
13—Movie continued

3 p.m.
2—News Profiles Gardening
4—Golf continued
5—Meet the Press
6—Movie continued
7—Movie continued
8—Movie continued
11—Women's Golf
12—Movie: Deml Paradise
13—Movie continued

3:30 p.m.
2—Dollars and Sense
4—Directions
5—Movie: Silver Chalice
6—Movie continued
7—Movie continued
8—Movie continued
11—Golden Harvest
12—Movie continued
13—Movie continued

4 p.m.
2—Country Canada
4—Issues and Answers
5—Movie continued
6—Time To Remember
7—Movie continued
8—Outdoors Unlimited
9—Sesame Street
11—Golden Harvest
12—Movie continued
13—Movie: Oklahoma Kid

4:30 p.m.
2—Youth Confrontation
4—Action: Inner City
5—Movie continued
6—Medical Explorers
7—Movie continued
8—Question Period
9—Sesame Street
11—Movie: The Old Testament
12—Movie continued
13—Movie continued

5 p.m.
2—Audubon Wildlife
4—National Geographic
5—Movie continued
6—Audubon Wildlife
7—Movie continued
8—Challenging Sea
9—Mister Rogers
11—Movie continued
12—Dr. Seuss Cartoon — Special
13—Movie continued

5:30 p.m.
2—Hymn Sing
4—National Geographic
5—The Second Mile
6—Know Your Sports
7—Sports Illustrated
8—Know Your Sports
9—Electric Company
11—Movie continued
12—Mayberry R.F.D.
13—Movie continued

6 p.m.
2—World of Disney
4—Challenge
5—News
6—News
7—60 Minutes
8—News
9—Zoom
11—Movie: Desert Detour
12—60 Minutes
13—Name of the Game

6:30 p.m.
2—World of Disney
4—News
5—News
6—Don Messer
7—60 Minutes
8—Don Messer
9—The Messiah — Special
11—Movie continued
12—60 Minutes
13—Name of the Game

7 p.m.
2—Beachcombers
4—Vanishing Planet
5—Bob Hope Award —Special
6—Beachcombers
7—Thrilliseekers
8—Kreskin
9—Special continued
11—Movie continued
12—Price Is Right
13—Name of the Game

7:30 p.m.
2—Black Beauty
4—Vanishing Planet continued
5—World of Disney
6—Black Beauty
7—Dick Van Dyke
8—Mountbatten — Special
9—Special continued
11—Movie continued
12—The Protectors
13—Virginian

8 p.m.
2—Julie Andrews
4—Pope John — Special
5—Disney continued
6—Julie Andrews
7—M-A-S-H
8—Special continued
9—Special continued
11—Movie continued
12—M-A-S-H
13—Virginian continued

8:30 p.m.
2—Julie Andrews
4—Special continued
5—Hec Ramsey
6—Julie Andrews
7—Mannix
8—Mannix
9—Joan Sutherland — Opera
11—Passport to Travel
12—Maude
13—Virginian continued

9 p.m.
2—Sunday at Nine
4—Movie: Three on a Couch
5—Hec Ramsey continued
6—Sunday at Nine
7—Mannix
8—Mannix
9—Masterpiece Theatre
11—Day of Discovery
12—Movie: The Music Man
13—Eight-Ball Champions

9:30 p.m.
2—Sunday at Nine
4—Movie continued
5—Hec Ramsey continued
6—Sunday at Nine
7—Barnaby Jones
8—A Touch of Grace
9—Masterpiece Theatre
11—Scenario of the '70s
12—Movie continued
13—Jonathan Winters

10 p.m.
2—Weekend
4—Movie continued
5—Hec Ramsey continued
6—Weekend
7—Barnaby Jones continued
8—WS
9—Firing Line
11—Kroeze Brothers Crusade
12—Movie continued
13—Soul Train

10:30 p.m.
2—Weekend continued
4—Movie continued
5—News
6—Weekend continued
7—Evil Touch
8—WS continued
9—Firing Line
11—Garner Ted Armstrong
12—Movie continued
13—Soul Train

11 p.m.
2—News
4—News
5—Thriller
6—News; Capitol Comment
7—News
8—News
11—News
12—Movie continued; News
13—Movie: Strangers When We Meet

11:30 p.m.
2—Movie: Souls at Sea (11:40)
4—Movie: Say One for Me (11:45)
5—Thriller continued
6—Movie: Alexander The Great (11:50)
7—Movie: Wuthering Heights
8—Journal International
12—Movie: Wuthering Heights
13—Movie continued

12 Midnight
2—Movie continued
4—Movie continued
6—Movie continued
7—Movie continued
8—Wrestling (11:45)
12—Movie continued
13—Movie continued

12:30 a.m.
2—Movie continued
4—Movie continued
6—Movie continued
7—Movie continued
8—Wrestling
12—Movie continued
13—Good News (12:45)

Sunday Primetime

CHOICE FOR EASTER

8:30 a.m.—Eucharist for Shut-Ins is a new series—5.

10:30—Easter service from a Seattle area Roman Catholic Church—7.

11:00 — Meeting Place goes to All Saints' Anglican Church in Halifax—2.

11:00 — A special on the comeback of Coventry Cathedral—5.

3:30 p.m.—Easter mass from St. Patrick's Roman Catholic Cathedral in New York—4.

5:00—The National Geographic reruns, now back to 5 p.m., this week follow the brigantine Yankee around the world—4; the Dr. Seuss cartoon Horton Hears a Who—12.

6:00—World of Disney has the first of two parts of the story Ride a Northbound Horse, with Carroll O'Connor —2.

6:30—The Arion Club of Milwaukee and soloists with Handels's Messiah for two hours—9.

7:00—The Vanishing Planet shows the life of Newfoundland fishermen in the North Atlantic—4; a short special honoring Bob Hope—5.

7:30—Disney again (see 6:00)—2; Mountbatten is back —8.

8:00—Julie Andrews with Baroness von Trapp of Sound of Music—2, 6; Raymond Burr stars as Pope John in a drama about his wartime work in Turkey—4; With Don Galloway, David Opatoshu, John Colicos, Henry Darrow and Eric Braeden — 4.

8:30 — Richard Boone as Hec Ramsey on Mystery Movie — 5; Joan Sutherland's opera series shortens La Traviata — 9.

9:00 — Purple Playhouse goes back to Ticket-of-Leave Man, which introduced Hawkshaw the detective — 2, 6; fifth episode of the Henry James drama The Golden Bowl — 9.

10:00 — CBC's weekendly Weekend — 2, 6; CTV's W5 series — 8; William Buckley talks of religion and capitalism — 9.

SUNDAY SPORTS

10:00 a.m. — WHA hockey playoffs, teams not known — 12.

11:00 — NBA basketball playoffs, Boston vs. New York—4.

12:00 noon — Stanley Cup hockey, Montreal at Philadelphia—2, 5, 6.

12:30 — CBS Sports Spectacular is supposed to have diving and weightlifting — 7, 12.

1:30 p.m. — End of the Tournament of Champions golf event — 4.

9:00 — Premiere of Eight-Ball Champions, a Tacoma-area series with Cliff Thayer presiding as local players compete — 13

SUNDAY MOVIES

10:00 a.m. — Four Guns to the Border (1954 western, color), Rory Calhoun. Fair — 13.

12:00 noon — Miss Grant TAkes Richmond (1949 romanticomedy), Lucille Ball, William Holden. Fair — 13.

2:00 p.m. — Battle of the Coral Sea (1959 war effort), Cliff Robertson. Fair to poor — 13.

2:30 — To All My Friends on Shore (1971 black-family drama, color), Bill Cosby, Dennis Hines, Gloria Foster. Excellent—8.

2:30 — The Robe (1953 religious spectacle, color), Richard Burton, Jean Simmons, Victor Mature, many more. Fair — 7.

3:00 — Deml-Paradise (1943 English war effort), Olivier. Dated but fairly good—12.

3:30 — Silver Chalice (1955 religious drama, color), Paul Newman, Jack Palance, Virginia Mayo. Fair — 5.

4:00 — Old Testament (1963 religious drama, color). Fair — 11.

4:00 — The Oklahoma Kid (1939 western, Bogart, Cagney. Corny but amusing — 13.

6:00 — Desert Detour (1958 costume adventure, color), Omar Sharif. Poor — 11.

9:00 — Three on a Couch (1966 Jerry Lewis, color). Fair — 4.

9:00 — Music Man (1962 Meredith Wilison musical, color), Robert Preston, Shirley Jones, Buddy Hackett. Fairly good — 12.

11:00 — Strangers When We Meet (1960 romantic drama, color), Kim Novak, Kirk Douglas. Fair — 13.

11:30 — Wuthering Heights (1970 version, color), Anna Calder-Marshall, Tim Dalton, Harry Andrews. Only fair — 7, 12.

11:40 — Souls at Sea (1937 survival drama), Gary Cooper, George Raft. Fair — 2.

11:50 — Alexander the Great (1956 historical drama, color), Richard Burton, Claire Bloom, Fredrick March, many more. Fairly good — 6.

COLOR TV
TONIGHT

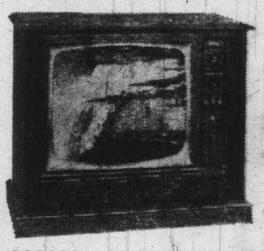

RENT TO OWN FROM ONLY $13 A MONTH
• ZENITH • FLEETWOOD • PHILCO
• PANASONIC • HITACHI

CALL NOW 385-2435

• STEREO •
CONSOLES — COMPONENTS
RENT TO OWN FROM ONLY $10 A MONTH

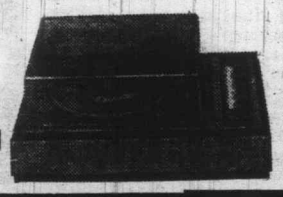

Mais
FURNITURE and APPLIANCES
1821 Cook Open Fri. 'til 9 385-2435

Monday, April 23

8 a.m.
4—Petticoat Junction
5—Today
6—Canada A.M.
7—J. P. Patches
8—Canada A.M.
12—Frisky Frolics

8:30 a.m.
4—Not for Women Only
5—Today
6—Good Morning
7—Captain Kangaroo
8—Good Morning
12—Captain Kangaroo

9 a.m.
4—News
5—Dinah's Place
6—Yoga
7—News
8—Yoga
9—M for Music
12—Jokers Wild
13—Three Stooges; Joyce Brothers

9:30 a.m.
2—Mr. Dressup
4—Movie: Good Die Young
5—Baffle
6—Mr. Dressup
7—News
8—Trouble With Tracy
9—Cultural Understandings
12—$10,000 Pyramid
13—Project 13

10 a.m.
2—Holiday Film
4—Movie continued
5—Sale of the Century
6—Holiday Film
7—Gambit
8—Eye! Bet
9—Electric Company
12—Gambit
13—Project 13

10:30 a.m.
2—Friendly Giant; Chez Helene
4—Movie continued
5—Hollywood Squares
6—Friendly Giant; Chez Helene
7—Love of Life
8—Family Affair
9—Working; Ripples
12—Love of Life
13—Project 13

ALL TIMES ARE LOCAL

MAKE LAST-MINUTE CHANGES CHANNELS RESERVE RIGHT TO

11 a.m.
2—Sesame Street
4—Movie continued
5—Jeopardy
6—Ed Allen
7—Young and The Restless
8—Jean Cannem
9—Music; Art Starts
12—Young and The Restless
13—Stump the Stars

11:30 a.m.
2—Sesame Street
4—Bewitched
5—Who, What or Where
6—Hogan's Heroes
7—Search for Tomorrow
8—Sewing (11:45)
9—Sesame Street
12—Search for Tomorrow
13—Joanne Carson's VIP's

12 noon
2—Luncheon Date
4—Password
5—Take Time
6—Noon Show
7—News
8—News; Pete's Place
9—Sesame Street
11—Three on a Match
12—Merv Griffin
13—Movie: Garment Jungle

12:30 p.m.
2—Luncheon Date
4—Split Second
5—Take Time
6—Movie: David Copperfield (12:45)
7—As the World Turns
8—Movie: David Copperfield (12:45)
9—Carrascolendas
11—New Zoo Revue
12—Merv Griffin
13—Movie continued

1 p.m.
2—Bob Switzer
4—All My Children
5—The Doctors
6—Movie continued
7—Guiding Light
8—Movie continued
9—People at Work; Music
11—Galloping Gourmet
12—Merv Griffin
13—Movie continued

1:30 p.m.
2—Audubon Wildlife Theatre
4—Let's Make a Deal
5—Another World
6—Movie continued
7—Edge of Night
8—Movie continued
9—Art Cart; Covers
11—Saint
12—Candid Camera
13—Movie continued

2 p.m.
2—Galloping Gourmet
4—Newlywed Game
5—Return to Peyton Place
6—Movie continued
7—Secret Storm
8—Movie continued
9—Animals and Such
11—Saint continued
12—New Price is Right
13—Fugitive

2:30 p.m.
2—Coronation Street
4—Dating Game
5—Somerset
6—Victoria Scene
7—Hollywood's Talking
8—Somerset
9—Images and Things
11—Don St. Thomas
12—It's Your Bet
13—Fugitive continued

3 p.m.
2—Take 30
4—General Hospital
5—Days of Our Lives
6—Take 30
7—Price Is Right
8—Another World
9—Hodgepodge Lodge
11—Brakeman Bill
12—Secret Storm
13—F Troop

3:30 p.m.
2—Edge of Night
4—One Life to Live
5—Movie: Sheriff of Fractured Jaw
6—Edge of Night
7—Movie: Saskatchewan
8—What's the Good Word?
9—Carrascolendas
11—Joker's Wild
12—What's My Line?
13—Cartoons

4 p.m.
2—Family Court
4—Love, American Style
5—Movie continued
6—Family Court
7—Movie continued
8—Anything You Can Do
9—Sesame Street
11—$10,000 Pyramid
12—Funorama
13—King of The Texas Rangers (4:15)

4:30 p.m.
2—Drop-In
4—Bonanza
5—Movie continued
6—Drop-In
7—Movie continued
8—Flintstones
9—Sesame Street
11—Tennessee Tuxedo
12—Dr. Doolittle
13—Superman

5 p.m.
2—Mr. Wizard
4—Bonanza continued
5—Movie continued
6—Beat the Clock
7—Movie continued
8—Beat the Clock
9—Mister Rogers
11—Beverly Hillbillies
12—My Favorite Martian
13—Lone Ranger

5:30 p.m.
2—Get Smart
4—News
5—News
6—News
7—News
8—Hogan's Heroes
9—Electric Company
11—Jeannie
12—Truth or Consequences
13—Mike Douglas

6 p.m.
2—Kiahanie
4—News
5—News
6—News
7—News
8—News
9—Hodgepodge Lodge
11—Star Trek
12—To Tell the Truth
13—Mike Douglas

6:30 p.m.
2—Hourglass
4—News
5—News
6—News
7—News
8—News
9—Art Telecourse
11—Star Trek
12—News
13—Mike Douglas

7 p.m.
2—Hourglass
4—To Tell the Truth
5—Truth or Consequences
6—Room 222
7—American Adventure
8—Doris Day
9—America '73
11—Eddie's Father
12—Movie: 633 Squadron
13—Movie: Long Grey Line

7:30 p.m.
2—Irish Rovers
4—Tough Row to Hoe — Special
5—Bobby Goldsboro
6—Adam-12
7—Young Dr. Kildare
8—Rollin'
9—America '73
11—That Girl
12—Movie continued
13—Movie continued

8 p.m.
2—Partridge Family
4—The Rookies
5—Laugh-In
6—Partridge Family
7—Gunsmoke
8—Odd Couple
9—Myshkin — Opera Special
11—Movie: Country Girl
12—Movie continued
13—Movie continued

8:30 p.m.
2—Cannon
4—Rookies continued
5—Laugh-In continued
6—Cannon
7—Gunsmoke continued
8—Medical Centre
9—Special continued
11—Movie continued
12—Movie continued
13—Movie Continued

9 p.m.
2—Cannon continued
4—Movie: Bliss of Mrs. Blossom
5—Movie: Isadore (Part 1)
6—Cannon continued
7—Don Quixote — Special
8—Medical Centre continued
9—Glenn Gould — Special
11—Movie continued
12—Don Quixote — Special
13—Superman

9:30 p.m.
2—This is The Law
4—Movie continued
5—Movie continued
6—This is The Law
7—Special continued
8—Pig and Whistle
9—Special continued
11—Movie continued
12—Special continued
13—Lone Ranger

10 p.m.
2—Man Alive
4—Movie continued
5—Movie continued
6—Man Alive
7—Special continued
8—Ironside
9—Scattered Showers
11—News
12—Special continued
13—Man in a Suitcase

10:30 p.m.
2—Man Alive
4—Movie continued
5—Movie continued
6—Man Alive
7—Special continued
8—Ironside continued
9—Scattered Showers
11—What's My Line?
12—Special continued
13—Man in a Suitcase

11 p.m.
2—News
4—News
5—News
6—News
7—News
8—News
11—Untouchables
12—Rifleman
13—Movie: The Egg and I

11:30 p.m.
2—Movie: Exclusive (11:50)
4—Movie: Portrait of Dorian Gray (Part 1)
5—Johnny Carson
6—News
7—Movie: Bedevilled
9—News
11—Untouchables
12—Movie: Bedevilled
13—Movie continued

12 Midnight
2—Movie continued
4—Dorian Gray continued
5—Carson continued
6—Movie: La Traviata
7—Movie continued
8—Movie: Trouble With Angels
11—News
12—Movie continued
13—Movie continued

12:30 a.m.
2—Movie continued
4—Dorian Gray continued
5—Carson continued
6—Columbo continued
7—Movie continued
8—Movie continued
12—Movie continued
13—Movie: Pick-Up Alley (1:00)

Monday Primetime, Sports, Movies

PICK OF PRIMETIME

NOTE: Channel 10 will not broadcast today as its staff has a holiday for Easter Monday.

7:00 p.m. — The issue on America '73 is street crime — 9.

7:30 — Tough Row to Hoe is a KOMO special about small farmers in Washington State, particularly in the Yakima Valley — 4.

8:00 — Laugh-In features Lucie Arnaz — 5; PBS Special of the Week is Myshkin, a U.S. opera based on the Dostoyevsky tale The Idiot — 9.

9:00 — A two-hour CBS drama special that could be among the best programs this year: Rex Harrison, Frank Findlay and Rosemary Leach in The Adventures of Don Quixote — 7, 12; Glenn Gould plays Beethoven music, including the Emperor concerto — 9.

10:00 — Man Alive takes a CBC hour for a special on the real Pope John. Not Raymond Burr — 2, 6.

11:30 — ABC Wide World of Entertainment begins a mixed week with part one of a new version of the classic horror story The Picture of Dorian Gray. Shane Briant stars as the pitiable portrait person — 4.

MONDAY MOVIES

9:30 a.m. — The Good Die Young (1954 robbery suspense), Laurence Harvey, Richard Basehart, Joan Collins, John Ireland, Stanley Baker, Gloria Grahame. Quite good — 4.

Shirley the Housewife

Based on fact, movie The Bliss of Mrs. Blossom portrays Shirley MacLaine as a housewife whose husband (Richard Attenborough) ignores her so she keeps lover (James Booth) in the attic. Movie, on Channel 4 at 9 p.m. Monday, is based on famous U.S. case of 60 years ago where husband finally discovered lover, husband was killed and wife and lover split up, served time and disappeared.

12:00 noon — Garment Jungle (1957 gangsters), Kerwin Mathews, Lee Cobb, Richard Boone, Robert Loggia, Gia Scala. Fair — 13.

12:45 — David Copperfield (1971 made-for-TV version), Ralph Richardson, Olivier, Attenborough, Redgrave. Only fair — 6, 8.

3:30 p.m. — The Sheriff of Fractured Jaw (1959 western comedy, color), Kenneth More, Jayne Mansfield. Fair — 5.

3:30 — Saskatchewan (1954 Alan Ladd action, color). Terrible — 7.

7:00 — 633 Squadron (1964 war action, color), Cliff Robertson. Fair — 12.

7:00 — The Long Gray Line (1955 Irish sentiment), Tyrone Power, Maureen O'Hara. By John Ford but fair at best — 13.

8:00 — Country Girl (1954 has-been drama), Bing Crosby, Grace Kelly, William Holden. Good — 11.

9:00—The Bliss of Mrs. Blossom (1968 oddball romanticomedy, color), Shirley MacLaine, Richard Attenborough, James Booth. Fair — 4.

9:00 — Isadora (1968 Isadora Duncan biography, color), Vanessa Redgrave. Part one now, part two in 23 hours and both fair — 5.

11:00 — The Egg and I (1947 romanticomedy), Claudette Colbert, Fred MacMurray, Percy Kilbride, Marjorie Main. Fair — 13.

11:30 — Bedevilled (1955 troubled-woman romantic drama, color), Anne Baxter, Steve Forrest. Fair at best — 7, 12.

Fred MacMurray
. . . channel 13, 11 p.m.

11:50 — Exclusive (1937 reporter action), Fred MacMurray, Lloyd Nolan. Bad—2.

12:00 —La Traviata (1945 Italian version of the opera, color), Tito Gobbi, Nelly Corradi. For opera buffs only — 6.

12:00 — The Trouble with Angels (1966 nuns comedy, color), Hayley Mills, Rosalind Russell, Gypsy Rose Lee. Fair to poor — 8.

1:00 a.m. — Pickup Alley (1957 gangsters), Victor Mature, Anita Ekberg. Fair to poor — 13.

Montague
BRIDGMAN
Ltd.
China Crystal Gifts
811 GOVERNMENT ST 383-0821

DIRTY
floors, walls, attics, garages, carpets, upholstery, drapes, basements, etc.
Have Restoration Services clean them for you. They do all the
WORK
and it won't cost you a fortune. Call for a free estimate
383-0030
RESTORATION SERVICES LTD.
KEEP IT CLEAN

CLIFF ROBERTSON will star as Philip Nolan in new version of the American fiction classic The Man Without a Country on Channel 4 at 8:30 p.m. Tuesday. It was written in mid-Civil War by Edward Everett Hale to help defeat Clement Vallandingham in his 1863 bid to become governor of Ohio while sympathizing with the Confederacy and opposing Lincoln.

Pope John Portrayed

Gentleman at left looks like cross between Raymond Burr and Pope John, which is not surprising since it is Burr portraying late pope in highly-praised drama at 8 p.m. Sunday on Channel 4. Drama tells of John's days as papal nuncio to Turkey when he is said to have helped save the lives of 647 Jewish refugee children.

New Rock Group: The Louds

An American Family? The William Louds of California may have been that before the PBS series that exposed their innermost thoughts but things have changed lately. For instance, sons Kevin at left and Grant at right have joined Chris Lipton to form a rock group. The name shouldn't be difficult to guess: The Louds.

FURNITURE
Repairs, Refinishing
SPECIALTY FINISHERS
382-4612

Butch, Kid Reunited

HOLLYWOOD (UPI) — Paul Newman and Robert Redford, who ran amok in Butch Cassidy and the Sundance Kid, have been brought together again to star in String with George Roy Hill directing at Universal.

EVER SLEPT WITH
A SCANDIADOWN QUILT?

If you haven't, you don't know what you're missing. No blankets — no top sheets — and no more tiresome bedmaking! Just a big, billowy down-filled "Scandiadown" quilt that settles lightly around you like a warm cloud. Find out more about the new experience in sleeping comfort. For a brochure describing our 10-day free trial, drop us a line at:

SOLBERG'S UPHOLSTERY LTD.
3580 West 41st Ave., Vancouver 13, B.C. (Dept. VTC), 266-4750

NOT ALL AUTOMATIC TRANSMISSIONS ARE "CREATED EQUAL." SOME NEED MORE ATTENTION THAN OTHERS . . .

It depends on the way you drive, the way you treat your car. All drivers are different. Be smart. Avoid unexpected transmission trouble by having a regular check.

Take Advantage of Lo-Cost FREE AUTOMATIC TRANSMISSION DIAGNOSIS

What Do We Do?

1 Road Test — A qualified technician checks the shift points at various speeds, and the progressive action in forward and reverse.

2 Oil Test—Oil pan is removed for visual inspection of level and discoloration, type and amount of residue in pan or on filter.

3 Recommendation—30% do not require attention; 50% we recommend service outlined by the vehicle's manufacturer; 20% we recommend repairs and give a written estimate.

4 Mechanical Work — Y O U decide whether you will have repairs, overhauling, or install an exchange. All work is done by factory-trained personnal.

5 Written Guarantee—4,000 miles or 90 days 100% parts and labor, any place in North America. Plus free service guarantee for 12,000 miles or 12 months, valid at any of our 22 centres in Western Canada.

6 Payment—We take Cheques, Chargex, Cash. Also 6, 12 and 14-month payment plan.

7 Time — Free transmission diagnosis takes 15 to 20 minutes. Usually one-day service on transmission repairs. Lo-Cost Canadian-owned shops give you the best service for your money.

DRIVE IN HERE—We are Transmission Technicians Exclusively

LO-COST AUTOMATIC TRANSMISSIONS

Saturday Service—8 to 12 noon
Monday to Friday—8 to 6 p.m.
1901 Government St.
AT CHATHAM
388-4248

see LO-COST

Tuesday, April 24

8 a.m.
4—Petticoat Junction
5—Today
6—Canada A.M.
7—J. P Patches
8—Canada A.M.
12—Frisky Frolics

8:30 a.m.
4—Not for Women Only
5—Today
6—Good Morning
7—Captain Kangaroo
8—Good Morning
12—Captain Kangaroo

9 a.m.
4—News
5—Dinah's Place
6—Yoga
7—News
8—Yoga
9—Spanish (9:15)
12—Jokers Wild
13—Three Stooges; Joyce Brothers

9:30 a.m.
2—Mr. Dressup
4—Movie: My Blue Heaven
5—Baffle
6—Mr. Dressup
7—News
8—Trouble with Tracy
9—Work; Art Starts
12—$10,000 Pyramid
13—Project 13

10 a.m.
2—Holiday Film
4—Movie continued
5—Sale of the Century
6—Holiday Film
7—Gambit
8—Eye Bet
9—Electric Company
12—Gambit
13—Project 13

10:30 a.m.
2—Giant; Chez Helene
4—Movie continued
5—Hollywood Squares
6—Giant; Chez Helene
7—Love of Life
8—Family Affair
9—Art Cart; Music
12—Love of Life
13—Project 13

ALL TIMES ARE LOCAL

CHANNELS RESERVE RIGHT TO MAKE LAST-MINUTE CHANGES

11 a.m.
2—Sesame Street
4—Movie continued
5—Jeopardy
6—Ed Allen
7—Young and Restless
8—Jean Cannem
9—All About You; Music
12—Young and Restless
13—Stump the Stars

11:30 a.m.
2—Sesame Street
4—Bewitched
5—Who, What or Where
6—Hogan's Heroes
7—Search for Tomorrow
8—Sewing (11:45)
9—Sesame Street
12—Search for Tomorrow
13—Joanne Carson's VIPs

12 noon
2—Luncheon Date
4—Password
5—Take Time
6—Noon Show
7—News
8—News; Pete's Place
9—Sesame Street
11—Three on a Match
12—Merv Griffin
13—Movie: She Played with Fire

12:30 p.m.
2—Luncheon Date
4—Split Second
5—Take Time
6—Movie: The Love God (12:45)
7—As The World Turns
8—Movie: The Love God (12:45)
9—Heartwatch
11—New Zoo Revue
12—Merv Griffin
13—Movie continued

1 p.m.
2—Bob Switzer
4—All My Children
5—Doctors
6—Movie continued
7—Guiding Light
8—Movie continued
9—Music Lessons
11—Galloping Gourmet
12—Merv Griffin
13—Movie continued

1:30 p.m.
2—Audubon Wildlife
4—Let's Make a Deal
5—Another World
6—Movie continued
7—Edge of Night
8—Movie continued
9—Worlds; Spanish
11—The Saint
12—Candid Camera
13—Movie continued

2 p.m.
2—Galloping Gourmet
4—Newlywed Game
5—Return To Peyton Place
6—Movie continued
7—Secret Storm
8—Movie continued
9—Images and Things
11—Saint continued
12—New Price Is Right
13—Fugitive

2:30 p.m.
2—Coronation Street
4—Dating Game
5—Somerset
6—Victoria Scene
7—Hollywood's Talking
8—Somerset
9—Cultural Understandings
11—Don St. Thomas
12—It's Your Bet
13—Fugitive

3 p.m.
2—Take 30
4—General Hospital
5—Days of Our Lives
6—Take 30
7—New Price Is Right
8—Another World
9—The Second Mile
11—Brakeman Bill
12—Secret Storm
13—F-Troop

3:30 p.m.
2—Edge of Night
4—One Life to Live
5—Movie: Blue Veil
6—Edge of Night
7—Movie: Roots of Heaven
8—What's the Good Word?
9—Schools Without Failure
11—Joker's Wild
12—What's My Line?
13—Cartoons

4 p.m.
2—Family Court
4—Love, American Style
5—Movie continued
6—Family Court
7—Movie continued
8—Anything You Can Do
9—Sesame Street
11—$10,000 Pyramid
12—Funorama
13—King of The Texas Rangers (4:15)

4:30 p.m.
2—Drop-In
4—Bonanza
5—Movie continued
6—Drop-In
7—Movie continued
8—Flintstones
9—Sesame Street
11—Underdog
12—Hardy Boys
13—Superman

5 p.m.
2—Stanley Cup Hockey
4—Bonanza continued
5—Movie continued
6—Stanley Cup Hockey
7—Movie continued
8—Beat the Clock
9—Mister Rogers
11—Beverly Hillbillies
12—My Favorite Martian
13—Lone Ranger

5:30 p.m.
2—Hockey continued
4—News
5—News
6—Hockey continued
7—News
8—Hogan's Heroes
9—Electric Company
11—Jeannie
12—Truth or Consequences
13—Mike Douglas

6 p.m.
2—Hockey continued
4—News
5—News
6—Hockey continued
7—News
8—News
9—Ripples; Animals
11—Star Trek
12—To Tell The Truth
13—Mike Douglas

6:30 p.m.
2—Hockey continued
4—News
5—News
6—Hockey continued
7—News
8—News
9—Who Is Man
11—Star Trek
12—News
13—Mike Douglas

7 p.m.
2—Hockey continued
4—To Tell The Truth
5—Truth or Consequences
6—Hockey continued
7—Audubon Theatre
8—Paul Lynde
9—Electric Company
10—Bullseye: Ottawa
11—Eddie's Father
12—Movie: Spy Killer
13—Movie: The Killers

7:30 p.m.
2—Hockey continued
4—Exploration Northwest
5—Stand Up and Cheer
6—Hockey continued
7—Mouse Factory
8—Headline Hunters
9—French Chef
10—Victoria Outdoorsman
11—That Girl
12—Movie continued
13—Movie continued

8 p.m.
2—Reach For The Top
4—Cricket in Times Square
5—Movie: Isadora (Part 2)
6—Flintstones
7—Maude
8—Search
9—Book Beat
10—Victoria Outdoorsman
11—Movie: Country Girl
12—Movie continued
13—Movie continued

8:30 p.m.
2—Hourglass
4—Man Without a Country — Special
5—Movie continued
6—Beat The Clock
7—Hawaii Five-O
8—Search
9—Bill Movers' Journal
10—Internation
11—Movie continued
12—Hawaii Five-O
13—Movie continued

9 p.m.
2—Hourglass
4—Special continued
5—Movie continued
6—Mission: Impossible
7—Hawaii Five-O continued
8—Sanford and Son
9—Bill Moyers Journal
10—Helen Biernes
11—Movie continued
12—Hawaii Five-O continued
13—Persuaders

9:30 p.m.
2—Bob Newhart
4—Special continued
5—Movie continued
6—Mission: Impossible
7—Playhouse 90 — Special
8—Ian Tyson
9—Black Journal
10—Helen Biernes
11—Movie continued
12—Playhouse 90 — Special
13—Persuaders

10 p.m.
2—Get Smart
4—Marcus Welby, M.D.
5—America
6—Tuesday Night
7—Special continued
8—Marcus Welby, M.D.
9—Faces; Behind the Lines
11—News
12—Special continued
13—Champions

10:30 p.m.
2—TBA
4—Marcus Welby, M.D.
5—America
6—Tuesday Night
7—Special continued
8—Marcus Welby, M.D.
9—Behind the Lines continued
11—What's My Line?
12—Special continued
13—Champions

11 p.m.
2—News
4—News
5—News
6—News
7—Special continued
8—News
11—Untouchables
12—Rifleman (11:20)
13—Movie: Harriet Craig

11:30 p.m.
2—Movie: The Accident (11:50)
4—Movie: Portrait of Dorian Gray (Part 2)
5—Johnny Carson
6—News
7—Movie: Model Shop (11:50)
8—News
11—Untouchables continued
12—Movie: Model Shop (11:50)
13—Movie continued

12 Midnight
2—Movie continued
4—Movie continued
5—Carson continued
6—Movie: High Infidelity
7—Movie continued
8—Movie: High Infidelity
11—News; Sports
12—Movie continued
13—Movie continued

12:30 a.m.
2—Movie continued
4—Movie continued
5—Johnny Carson
6—Movie continued
7—Movie continued
8—Movie continued
12—Movie continued
13—Movie: Pushover (12:45)

Tuesday Primetime, Sports, Movies

PICK OF PRIMETIME

5:00 p.m. — Stanley Cup hockey, Philadelphia at Montreal—2, 6.

7:30—Victoria Outdoorsman: a special on 1972 Olympic sailing, with Mike Watton — 10.

8:00 — A new TV cartoon special, primarily for children, tells the story of The Cricket in Times Square — 4.

8:30 — Cliff Robertson stars in the classic American drama The Man Without a Country, an ABC special — 4; a program from the Canadian Council for International Co-operation -- 10.

9:00 — Helen Biernes and Outlook get together with the Celebrations Association people, whose big events are only a month or so away — 10.

9:30 — Ingamar Bergman's first original drama for TV is The Lie and it appears on CBS Playhouse with a cast including George Segal, Robert Culp, Shirley Knight, Victor Buono and Dean Jagger — 7, 12.

10:00 — Alistair Cooke enlivens his America series in the second last episode with some personal views on the U.S. — 5.

10:10 — The weekly PBS media review Behind the Lines — 9.

11:30 — ABC completes its two-part version of the chiller The Picture of Dorian Gray —4; Don Rickles replaces Johnny Carson for a week — 5.

TUESDAY MOVIES

9:30 a.m. — My Blue Heaven (1950 musical, color), Betty Grable, Dan Dailey, Mitzi Gaynor. Fair — 4.

12:00 noon — She Played with Fire (1958 whodunit), Jack Hawkins, Arlene Dahl. Fair — 13.

12:45 — The Love God? (1969 Don Knotts comedy, color). Fair — 6, 8.

3:30 p.m. — Blue Veil (1951 soap-opera champions, color), Jane Wyman, Charles Laughton, Joan Blondell. Good of its kind — 5.

3:30 — Roots of Heaven (1958 early-ecology drama, color), Trevor Howard, Errol Flynn, Ed Albert, Juliette Greco. Good — 7.

7:00 — Spy Killer (1969 intrigue, color), Sebastian Cabot, Robert Horton, Jill St. John. Fair to poor — 12.

7:00 — The Killers (1946 Hemingway gangsters tale), Burt Lancaster, Ava Gardner, Edmond O'Brien, Albert Dekker. Excellent — 13.

8:00 — Isadora (1968 Isadora Duncan biography, color), Vanessa Redgrave. Part two and fair — 5.

8:00 — Country Girl (1954 has-been drama), Grace Kelly, William Holden, Bing Crosby. Good — 11.

11:00 — Harriet Craig (1954 Joan Crawford soaper). Fair — 13.

11:45 — Model Shop (1969 romantic tragedy, color), Anouk Aimee, Gary Lockwood. Fair — 7, 12.

11:50 — The Accident (1966 Joseph Losey suspense drama), Stanley Baker, many more. Good — 2.

12:00 — High Infidelity (1965 French-made quartet of romantic stories), Claire Bloom. Fair 6, 8.

12:45 a.m. — Pushover (1954 crooked-policeman suspense), Fred MacMurray, Kim Novak, Dorothy Malone, Phil Carey. Very good — 13.

Grace Kelly
. . . Channel 11, 8 p.m.

Music Feast

Veritable feast of modern music will be available at 11:30 p.m. Friday on Channel 4 when ABC reruns two of this season's concerts in one three-hour bunch. Stars include Bo Diddley, above Alice Cooper, Curtis Mayfield, The Allman Brothers Btnd and Blood, Sweat and Tears.

FREE HOME DELIVERY
DON MEE
CHINESE FOOD
538 FISGARD
OPEN
Mon. thru Thurs.—5:00 p.m. to 1:30 a.m.
Friday—5:00 p.m. to 2:15 a.m.
Saturday—5:00 p.m. to 2:30 a.m.
Sunday—4:30 p.m. to 8:00 p.m.
383-1032
388-4841

YOUR HEADQUARTERS FOR
Vilas

• WE MOST LIKELY HAVE IT IN STOCK •
• Complete Selection on display.
• Free Delivery Anywhere in B.C.
Continental Home Supply Ltd.
716 JOHNSON ST.
Phone 386-2458

Wednesday, April 25

8 a.m.
4—Petticoat Junction
5—Today
6—Canada A.M.
7—J. P. Patches
8—Canada A.M.
12—Frisky Frolics

8:30 a.m.
4—Not for Women Only
5—Today
6—Good Morning
7—Captain Kangaroo
8—Good Morning
12—Captain Kangaroo

9 a.m.
4—News
5—Dinah's Place
6—Yoga
7—News
8—Yoga
9—Ripples; Music
12—Jokers Wild
13—Three Stooges; Joyce Brothers

9:30 a.m.
2—Mr. Dressup
4—Movie: Executive Suite
5—Battle
6—Mr. Dressup
7—News
8—Trouble With Tracy
9—You and Eye
12—$10,000 Pyramid
13—Project 13

10 a.m.
2—Western Schools
4—Movie continued
5—Sale of the Century
6—Western Schools
7—Gambit
8—Eye Bet
9—Electric Company
12—Gambit
13—Project 13

10:30 a.m.
2—Giant; Helene
4—Movie continued
5—Hollywood Squares
6—Giant; Helene
7—Love of Life
8—Family Affair
9—Music Place; Reaching
12—Love of Life
13—Project 13

ALL TIMES ARE LOCAL

CHANNELS RESERVE RIGHT TO MAKE LAST-MINUTE CHANGES

11 a.m.
2—Sesame Street
4—Movie continued
5—Jeopardy
6—Ed Allen
7—Young and the Restless
8—Jean Cannem
9—M is for Music
12—Young and the Restless
13—Stump the Stars

11:30 a.m.
2—Sesame Street
4—Bewitched
5—Who, What, Where Game
6—Hogan's Heroes
7—Search for Tomorrow
8—Sewing (11:45)
9—Sesame Street
12—Search for Tomorrow
13—Joanne Carson's VIP's

12 noon
2—Luncheon Date
4—Password
5—Take Time
6—Noon Show
7—News
8—News; Pete's Place
9—Sesame Street
11—Three on a Match
12—Merv Griffin
13—Movie: The Sniper

12:30 p.m.
2—Luncheon Date
4—Split Second
5—Take Time
6—Movie: Duel Of The Titans (12:45)
7—As the World Turns
8—Movie: Duel Of The Titans (12:45)
9—Carrascolendas
11—New Zoo Revue
12—Merv Griffin
13—Movie continued

1 p.m.
2—Bob Switzer
4—All My Children
5—The Doctors
6—Movie continued
7—Guiding Light
8—Movie continued
9—Working; Music
11—Galloping Gourmet
12—Merv Griffin
13—Movie continued

1:30 p.m.
2—Audubon Wildlife
4—Let's Make a Deal
5—Another World
6—Movie continued
7—Edge of Night
8—Movie continued
9—Music; All About You
11—The Saint
12—Candid Camera
13—Movie continued

2 p.m.
2—Galloping Gourmet
4—Newlywed Game
5—Return to Peyton Place
6—Movie continued
7—Secret Storm
8—Movie continued
9—Cultural Understandings
11—Saint continued
12—New Price is Right
13—Fugitive

2:30 p.m.
2—Jeannie
4—Dating Game
5—Somerset
6—Organic Gardening
7—Hollywood's Talking
8—Someset
9—Animals; Ripples
11—Don St. Thomas
12—It's Your Bet
13—Fugitive

3 p.m.
2—Take 30
4—General Hospital
5—Days of Our Lives
6—Take 30
7—New Price is Right
8—Another World
9—Who is Man
11—Brakeman Bill
12—Secret Storm
13—F Troop

3:30 p.m.
2—Edge of Night
4—One Life to Live
5—Movie: Twenty Plus Two
6—Edge of Night
7—Movie: Cyborg 2087
8—What's the Good Word?
9—Carrascolendas
11—Joker's Wild
13—Three Stooges
12—What's My Line?

4 p.m.
2—Family Court
4—Love, American Style
5—Movie continued
6—Family Court
7—Movie continued
8—Anything You Can Do
9—Sesame Street
11—$10,000 Pyramid
12—Fun-O-Rama
13—King of the Texas Rangers (4:15)

4:30 p.m.
2—Drop-In
4—Bonanza
5—Movie continued
6—Drop-In
7—Movie continued
8—Flintstones
9—Sesame Street
11—Tennesee Tuxedo
12—Woody Woodpecker
13—Superman

5 p.m.
2—Treasure of the Dutch
4—Bonanza continued
5—Movie continued
6—Beat the Clock
7—Movie continued
8—Beat the Clock
9—Mister Rogers
11—Beverly Hillbillies
12—My Favorite Martian
13—Lone Ranger

5:30 p.m.
2—Get Smart
4—News
5—News
6—News
7—News
8—Hogan's Heroes
9—Electric Company
11—Jeannie
12—Truth or Consequences
13—Mike Douglas

6 p.m.
2—Bob Switzer
4—News
5—News
6—News
7—News
8—News
9—Zoom
11—Star Trek
12—To Tell the Truth
13—Mike Douglas

6:30 p.m.
2—Hourglass
4—News
5—News
6—News
7—News
8—News
9—Telecourse — Art
11—Star Trek
12—News
13—Mike Douglas

7 p.m.
2—Hourglass
4—To Tell The Truth
5—Truth or Consequences
6—Mod Squad
7—Northwest Traveller
8—George Pilmpton — Special
9—The Second Mile
10—Chroniques De France
11—Eddie's Father
12—Bridget Loves Bernie
13—Movie: Bad for Each Other

7:30 p.m.
2—Singsiong Jubilee
4—Price is Right
5—Police Surgeon
6—Mod Squad
7—World of Survival
8—Special continued
9—Behind The Lines
10—People Around Us
11—That Girl
12—Hollywood Squares
13—Movie continued

8 p.m.
2—Vacation Canada — Special
4—Paul Lynde
5—Adam — 12
6—Vacation Canada — Special
7—Forbidden Desert — Special
8—Mahigan
9—America '73
10—People Around Us
11—Movie: Country Girl
12—On the Buses
13—Movie continued

8:30 p.m.
2—Special continued
4—Movie: Intermezzo
5—Drama Special
6—Special continued
7—Special continued
8—Madigan continued
9—America '73
10—Agriculture Today
11—Movie continued
12—Rivals of Sherlock Holmes
13—Movie continued

9 p.m.
2—Flip Wilson
4—Movie continued
5—Special continued
6—Flip Wilson
7—Medical Centre
8—Madigan continued
9—Lenox Quartet
10—Contact 1
11—Movie continued
12—Sherlock Holmes continued
13—Boxing

9:30 p.m.
2—Flip Wilson continued
4—Special continued
4—Movie continued
5—Special continued
7—Medical Centre
8—Jason King
9—Turning Points
10—Perspective
11—Movie continued
12—All in the Family
13—Boxing

10 p.m.
2—TBA
4—Owen Marshall
5—Henry Fonda — Special
6—TBA
7—Cannon
8—Jason King
9—Soul!
11—News
12—Cannon
13—Fugitive

10:30 p.m.
2—TBA
4—Owen Marshall
5—Special continued
6—TBA
7—Cannon continued
8—Sports Beat '73
9—Soul continued
11—What's My Line
12—Cannon continued
13—Fugitive

11 p.m.
2—News
4—News
5—News
6—News
7—News
8—News
11—Untouchables
12—Rifleman
11—Movie: Let's Do It Again

11:30 p.m.
2—Movie: Las Vegas Nights (12:50)
4—Comedy News
5—Johnny Carson
6—News
7—Movie: Night Into Morning
8—News
11—Untouchables
12—Movie: Night Into Morning
13—Movie continued

12 Midnight
2—Movie continued
4—Comedy News
5—Johnny Carson
6—Movie: Flight To Tangier
7—Movie continued
8—Movie: Flight To Tangier
11—News; Sports
12—Movie continued
13—Movie continued

12:30 a.m.
2—Movie continued
4—Comedy News
5—Johnny Carson
6—Movie continued
7—Movie continued
8—Movie continued
12—Movie continued
13—Movie: Reprisal

Wednesday Primetime, Sports, Movies

PICK OF PRIMETIME

7:00 p.m. — The latest George Plimpton rerun is the shootout with John Wayne — 8; the Seattle justice series Second Mile goes to court — 9.

7:30 — A repeat of the PBS media review Behind the Lines — 9; Don Knowles and the mental-health series People Around Us tackle the topic of lonely youth — 10.

8:00 — The CBC's Vacation Canada series returns with a special tour of all 10 provinces — 2, 6; Mystery Movie repeats Madigan's trip to Naples — 8; the issue on America '73 is grassroots politics — 9; On the Buses again frets about The Other Woman — 12.

8:30 — NBC marks Israel's 25th anniversary with a special presentation of a new drama, The Going Up of David Lev. The cast is Melvyn Douglas, Claire Bloom, Brandon Cruz, Topol — 5; Agriculture Today's subject is eggs — 10.

9:00 — Burt Reynolds and Tim Conway in a Flip Wilson rerun — 2, 6; Walter Donald and Contact 1 — 10.

9:30 — A special on PBS about the decision of Ann Arbor, Mich., to treat marijuana possession like a $5 speeding ticket — 9; Paul Hawkes and Perspective — 10; All in the Family's rerun is scheduled to contain that doctor riddle which shows Mike where it's at — 12.

10:00 — An NBC spring variety hour — 5; Stokely Carmichael talks to Soul—9.

11:30 — Another amusing edition of ABC Comedy News — 4.

WEDNESDAY MOVIES

9:30 a.m. — Executive Suite (1954 business-rivals drama), William Holden, Fredric March, all-star support. Good — 4.

12:00 noon — The Sniper (1952 troubled-man drama), Arthur Franz, Aolph Menjou, Richard Kiley. Years ahead of its time; good — 13.

12:45 — Duel of the Titans (1963 muscle-flexer, color), Steve Reeves, Gordon Scott, Virna Lisi. Romulus vs. Remus; poor — 6, 8.

3:30 p.m. — Twenty Plus Two (1961 whodunit), David Janssen, Jeanne Craine. Fair — 5.

3:30 — Cyborg 2087 (1967 science fiction, color), Michael Rennie, Wendell Corey. Fair — 7.

7:00 — Bad for Each Other (1954 Romance), Charlton Heston, Lizabeth Scott. Just bad — 13.

8:00 — Country Girl (1954 has-been drama), William Holden, Bing Crosby, Grace Kelly. Good — 11.

8:30 — Intermezzo (1939 romantic drama), Leslie Howard, Edna Best and the debut of young Ingrid Bergman. Old but still good — 4.

11:00 — Let's Do It Again (1953 romanticomedy, color), Ray Milland, Jane Wyman. Fair to poor — 13.

11:30 — Night Into Morning (1951 troubled-man drama), Ray Milland, John Hodiak. Fair at best — 7, 12.

11:50 — Las Vegas Nights (1941 musical). Old but fair — 2.

12:00 — Flight to Tangier (1953 intrigue, color), Jack Palance, Joan Fontaine. Fair at best — 6, 8.

12:45 a.m. — Reprisal (1956 western, color), Guy Madison. Fair — 13.

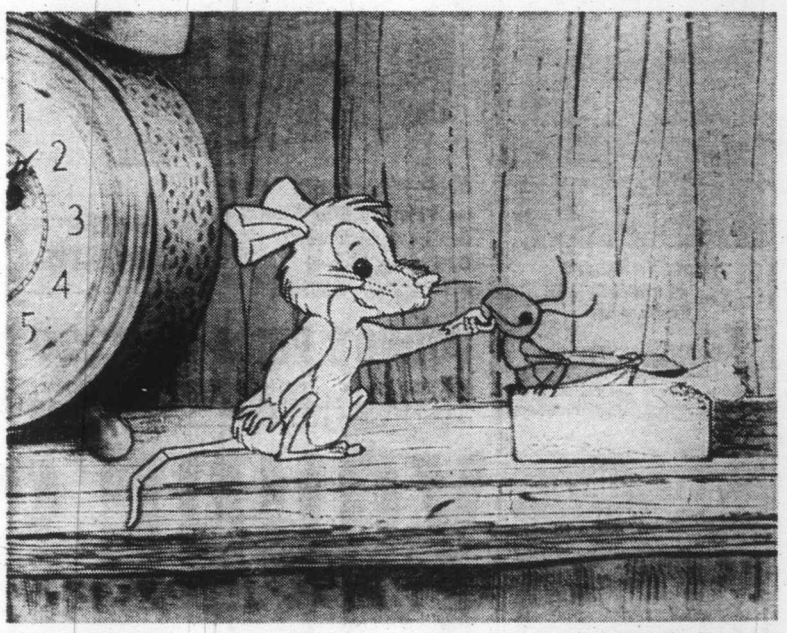

WELL-KNOWN CHILDREN'S story entitled The Cricket in Times Square becomes television special at 8 p.m. Tuesday on Channel 4. Star is Chester, cricket who finds himself in middle of Manhattan instead of fields of Connecticut, and characters include mouse named Tucker.

ALUMINUM
SCREENS—DOORS
WINDOWS
SPECIALTY FINISHERS
382-4612

DISPENSING OPTICIANS

Sun Glasses and Fashion

Spring fashion is now dictated by the latest sunglass fashions. See the latest frames and lenses in many colors and designs at any of our five offices.

BOLD STYLINGS FOR '73

PRESCRIPTION OPTICAL

Thursday, April 26

8 a.m.
4—Petticoat Junction
5—Today
6—Canada A.M.
7—J. P. Patches
8—Canada A.M.
12—Frisky Frolics

8:30 a.m.
4—Not for Women Only
5—Today
6—Good Morning
7—Captain Kangaroo
8—Good Morning
12—Captain Kangaroo

9 a.m.
4—News
5—Dinah's Place
6—Yoga
7—News
8—Yoga
9—All About You; Spanish
12—Jokers Wild
13—Three Stooges

9:30 a.m.
2—Mr. Dressup
4—Movie: The Adventuress
5—Baffle
6—Mr. Dressup
7—News
8—Trouble With Tracy
9—Working; Art Cart
12—$10,000 Pyramid
13—Project 13

10 a.m.
2—Macbeth — Special
4—Movie continued
5—Sale of the Century
6—Macbeth — Special
7—Gambit
8—Eye Bet
9—Electric Company
12—Gambit
13—Project 13

10:30 a.m.
2—Special continued
4—Movie continued
5—Hollywood Squares
6—Special continued
7—Love of Life
8—Family Affair
9—Work; Music Place
12—Love of Life
13—Bea Beyer

CHANNELS RESERVE RIGHT TO MAKE LAST-MINUTE CHANGES

ALL TIMES ARE LOCAL

11 a.m.
2—Special continued
4—Movie continued
5—Jeopardy
6—Special continued
7—Young and Restless
8—Jean Cannem
9—Worlds; Music Around
12—Young and Restless
13—Stump the Stars

11:30 a.m.
2—Special continued
4—Bewitched
5—Who, What or Where
6—Special continued
7—Search for Tomorrow
8—Sewing (11:45)
9—Sesame Street
12—Search for Tomorrow
13—Joanne Carson's VIPs

12 noon
2—Luncheon Date
4—Password
5—Take Time
6—Noon Show
7—News
8—News; Pete's Place
9—Sesame Street
11—Three on a Match
12—Merv Griffin
13—Movie: And Baby Makes Three

12:30 p.m.
2—Luncheon Date
4—Split Second
5—Take Time
6—Movie: La Strada (12:45)
7—As the World Turns
8—Movie: La Strada (12:45)
9—Heartwatch
11—New Zoo Revue
12—Merv Griffin
13—Movie continued

1 p.m.
2—Bob Switzer
4—All My Children
5—Doctors
6—Movie continued
7—Guiding Light
8—Movie continued
9—Music Lessons
11—Galloping Gourmet
12—Merv Griffin
13—Movie continued

1:30 p.m.
2—Audubon Wildlife Theatre
4—Let's Make a Deal
5—Another World
6—Movie continued
7—Edge of Night
8—Movie continued
9—Reaching Out; Spanish
11—The Saint
12—Candid Camera
13—Movie continued

2 p.m.
2—Galloping Gourmet
4—Newlywed Game
5—Return to Peyton Place
6—Movie continued
7—Secret Storm
8—Movie continued
9—You and Ever Books
11—Saint continued
12—New Price Is Right
13—Fugitive

2:30 p.m.
2—Jeannie
4—Dating Game
5—Somerset
6—Victoria Scene
7—Hollywood's Talking
8—Somerset
9—Books; Images
11—Don St. Thomas
12—It's Your Bet
13—Fugitive

3 p.m.
2—Take 30
4—General Hospital
5—Days of Our Lives
6—Take 30
7—New Price Is Right
8—Another World
9—Speak Out
11—Brakeman Bill
12—Secret Storm
13—F-Troop

3:30 p.m.
2—Edge of Night
4—One Life to Live
5—Movie: Tea For Two
6—Edge of Night
7—Movie: Desert Rats
8—What's the Good Word?
9—French Chef
11—Joker's Wild
12—What's My Line
13—Cartoons

4 p.m.
2—Family Court
4—Love, American Style
5—Movie continued
6—Family Court
7—Movie continued
8—Anything You Can Do
9—Sesame Street
11—$10,000 Pyramid
12—Funorama
13—King of the Texas Rangers (4:15)

4:30 p.m.
2—Drop-In
4—Bonanza
5—Movie continued
6—Drop-In
7—Movie continued
8—Flintstones
9—Sesame Street
11—Underdog
12—Superman
13—Superman

5 p.m.
2—Stanley Cup Playoffs
4—Bonanza contiued
5—Movie continued
6—Stanley Cup Playoffs
7—Movie continued
8—Beat the Clock
9—Mister Rogers
11—Beverly Hillbillies
12—My Favorite Martian
13—Lone Ranger

5:30 p.m.
2—Hockey continued
4—News
5—Movie continued
6—Hockey continued
7—News
8—Hogan's Heroes
9—Electric Company
11—Jeannie
12—Truth or Consequences
13—Mike Douglas

6 p.m.
2—Hockey continued
4—News
5—News
6—Hockey continued
7—News
8—News
9—Ripples; Animals
11—Star Trek
12—To Tell the Truth
13—Mike Douglas

6:30 p.m.
2—Hockey continued
4—News
5—News
6—Hockey continued
7—News
8—News
9—Lenox Quartet
11—Star Trek
12—News
13—Mike Douglas

7 p.m.
2—Hockey continued
4—To Tell the Truth
5—Truth or Consequences
6—Hockey continued
7—Circus
8—George
9—Scattered Showers
10—Island Hobbyist
11—Eddie's Father
12—Hee Haw
13—Movie: How To Murder A Rich Uncle

7:30 p.m.
2—Hockey continued
4—Issues '73
5—Doctor In the House
6—Hockey continued
7—Mouse Factory
8—Little People
9—Scattered Showers
10—You and the Law
11—That Girl
12—Hee Haw continued
13—Movie continued

8 p.m.
2—Sportscene
4—Mod Squad
5—Flip Wilson
6—Owen Marshall
7—The Waltons
8—Streets of San Francisco
9—Movie: Oliver Twist
10—Project Travel
11—Movie: Country Girl
12—The Waltons
13—Movie continued

8:30 p.m.
2—Hourglass
4—Mod Squad
5—Flip Wilson continued
6—Owen Marshall continued
7—The Waltons continued
8—'Frisco Streets continued
9—Richard III continued
10—Project Travel
11—Movie continued
12—The Waltons continued
13—Movie continued

9 p.m.
2—Hourglass
4—Kung Fu
5—Ironside
6—Lawrence Welk
7—Five Presidents — Special
8—George Kirby
9—Movie continued
10—B.C. Trails
11—Movie continued
12—Movie: Johnny Cool
13—Prisoner

9:30 p.m.
2—Maude
4—Kung Fu continued
5—Ironside continued
6—Lawrence Welk
7—Special continued
8—Here Come the 70s
9—Movie continued
10—Trails continued
11—Movie continued
12—Movie continued
13—Prisoner continued

10 p.m.
2—Get Smart
4—Streets Of San Francisco
5—Dean Martin
6—Emergency
7—CBS Reports — Special
8—Circle of Fear
9—Movie continued
10—Videosynorasy
11—News
12—Movie continued
13—The Baron

10:30 p.m.
2—TBA
4—'Frisco Streets continued
5—Dean Martin
6—Emergency
7—Special continued
8—Circle of Fear continued
9—Thirty Minutes
11—What's My Line?
12—Movie continued
13—The Baron

11 p.m.
2—News
4—News
5—News
6—News
7—News
8—News
11—Untouchables
12—The Rifleman
13—Movie: Human Desire

11:30 p.m.
2—Movie: The Oracle (11:50)
4—TV Comedy News
5—Johnny Carson
6—News
7—Movie: Ground's For Marriage
8—News
11—Untouchables continued
12—Movie: Grounds For Marriage
13—Movie continued

12 Midnight
2—Movie continued
4—Comedy News continued
5—Johnny Carson
6—Movie: My Son John
7—Movie continued
8—Movie: My Son John
11—News; Sports
12—Movie continued; News
13—Movie continued

12:30 a.m.
2—Movie continued
4—Comedy News continued
5—Johnny Carson
6—Movie continued
7—Movie continued
8—Movie continued
12—Movie continued
13—Movie: This Angry Age (12:45)

Best Offerings for Thursday Viewing

PICK OF THE DAY

10:00 a.m. — The CBC's annual two-hour presentation of Macbeth — 2, 6.

5:00 p.m. — Stanley Cup hockey, teams and time uncertain — 2, 6.

7:00 — Virginia Adrian and the Island Hobbyist program — 10; Hee Haw with Frankie Laine and Oral Roberts — 12.

7:30 — Saanich police fill You and the Law with a special on the RCMP centennary — 10.

8:00 — Another run for the Flip Wilson show with Burt Reynolds and Tim Conway — 5.

9:00 — CBS News views the U.S. presidency with the words of Truman, Eisenhower, Kennedy, Johnson and Nixon — 7; Bud Pauls and B.C. Trails look at cameras of the past — 10.

9:30 — Here Come the 70s reports on sociobiology — 8.

10:00 8 Another CBS News special, this one on advertising — 7.

11:30 — ABC Wide World of Entertainment's late-night special goes Inside ABC News with Harry Reasoner and Howard K. Smith — 4.

THURSDAY MOVIES

9:30 a.m. — The Adventuresss (1947 IRA-girl suspense-comedy), Deborah Kerr, Trevor Howard, many fine supporting folk. Most enjoyable — 4.

12:00 noon — And Baby Makes Three (1949 romanticomedy), Robert Young, Barbara Hale. Fair at best — 13.

12:45 — La Strada (1956 Fellini lonely-people classic), Guilletta Massina, Anthony Quinn, Richard Basehart. Superb — 6, 8.

3:30 p.m. — Tea for Two (1950 Doris Day, color. Fair — 5.

3:30 — Desert Rats (1953 Africa war action), Richard Burton, James Mason, Robert Newton, many more. Fair — 7.

7:00 — How to Murder a Rich Uncle (1958 comedy), Charles Coburn, Wendy Hiller. Fairly good — 13.

8:00 — Oliver Twist (1947 Dickens classic), Alex Guinness, Robert Newton, Kay Walsh, John Howard Davies. Superb — 9.

8:00 — Country Girl (1954 has-been drama), Bing Crosby, Grace Kelly, William Holden. Good — 11.

9:00 — Johnny Cool (1963 gangsters revenge, color), Henry Silva, Elizabeth Montgomery, Sammy Davis. Fair — 12.

11:00 — Human Desire (1954 triangle tragedy, by Fritz Lang), Glenn Ford, Gloria Grahame, Broderick Crawford. Fairly good — 13.

11:30—Grounds for Marriage (1951 romantically, color), Van Johnson, Kathryn Grayson. Fair to poor — 7, 12.

11:50 — The Oracle (1952 English fantasy-comedy), Robert Beatty, Virginia McKenna — Fair 2.

12:00 — My Son John (1952 anti-Communism drama), Helen Hayes, Van Heflin, Robert Walker. Dated and only fair — 6, 8.

Bing Crosby
. . . channel 11, 8 p.m.

Sammy Davis
. . . channel 12, 9 p.m.

Van Johnson
. . . channel 7, 12, 11:30 p.m.

12:45 a.m. — This Angry Age (1958 Indo-china family drama, color), Tony Perkins, Ja Van Fleet. Fair to poor — 13.

IF IT'S TIRES IT'S
WESTERN OK TIRE STORE
2968 Douglas
John Ciceri, Opr.
OK DOUGLAS ST BURNSIDE GORGE RD HILLSIDE AVE.

Toshiba TOSHIBA
...In Touch with Tomorrow

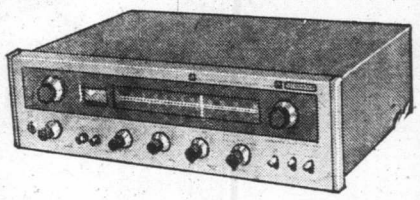

- 30 Watts RMS!
- Excellent FM Tuner!
- Flywheel Tuning!
- Tuning Meter!
- List Price $309.95

5-YEAR GUARANTEE

YOUNG'S PRICE . . . $229.95

BETTER YET . . . Get your SA400 with 2 KLH model 17 Speakers and a PE 3012 automatic changer. (A $694.00 Value) FOR ONLY ---------- $499.95

YOUNG'S AUDIO DEPT.
794 FORT at BLANSHARD 382-5512
CAR STEREO TOO!

Dickens Classic Featured Thursday

Long before Oliver! became a classic movie musical, the famous Dickens story of Oliver Twist became a non-musical movie milestone in the 1947 adaptation directed and produced by David Lean. It will be shown on Channel 9 at 8 p.m. Thursday with Robert Newton as Bill Sykes, Kay Walsh as his luckless Nancy and John Howard Davies as an unforgettable Oliver.

TV SERVICE GUIDE

ZENITH
25" Brand New Picture Tubes
$159.98
CITY CENTRE TV
University Heights Centre
OPEN DAILY 10 a.m. - 10 p.m.
477-6971

EATON'S
Television and Appliance Repair
Dial 382-7141, Ask for Appliance Repairs.

fleetwood
FACTORY SERVICE AND PARTS
383-4154
845 YATES ST.

SIMPSONS Sears
TV Repairs
388-9111 For Free Pick Up & Delivery
Charge It on your Simpsons-Sears All Purpose Account

"color TV specialists"
RCA
CUSTOMER SERVICE
• Enquire about Our Factory Service Contracts •
2661 DOUGLAS
382-8141

TELEVISION SERVICE CENTRE
1014 Cook St. at Fort
383-6083
• LEAVE IT AT OUR STORE IN THE MORNING.
• PICK IT UP IN THE AFTERNOON. COLOR OR BLACK AND WHITE.
• SAME DAY IN-HOME SERVICE.

Electrohome CONSUMER SERVICE
385-3384
2533 Government

Admiral
FACTORY SERVICE AND PARTS
• Service, 385-7423 •
• Parts, 382-6181 •
155 LANGFORD
By Doman's
Admiral

Friday, April 27

8 a.m.
4—Petticoat Junction
5—Today
6—Canada A.M.
7—J. P. Patches
8—Canada A.M.
12—Frisky Frolics

8:30 a.m.
4—Not for Women Only
5—Today
6—Good Morning
7—Captain Kangaroo
8—Good Morning
12—Captain Kangaroo

9 a.m.
4—News
5—Dinah's Place
6—Yoga
7—News
8—Yoga
9—Reaching Out; News Places
12—Jokers Wild
13—Three Stooges; Joyce Brothers

9:30 a.m.
2—Mr. Dressup
4—Movie: Woman Obsessed
5—Baffle
6—Mr. Dressup
7—News
8—Trouble with Tracy
9—Images and Things
12—$10,000 Pyramid
13—Project 13

10 a.m.
2—Holiday Film
4—Movie continued
5—Sale of the Century
6—Holiday Film
7—Gambit
8—Eye Bet
9—Electric Company
12—Gambit
13—Project 13

10:30 a.m.
2—Giant; Helene
4—Movie continued
5—Hollywood Squares
6—Giant; Helene
7—Love of Life
8—Family Affair
9—Music Place; Books
12—Love of Life
13—Project 13

ALL TIMES ARE LOCAL

CHANNELS RESERVE RIGHT TO MAKE LAST-MINUTE CHANGES

11 a.m.
2—Sesame Street
4—Movie continued
5—Jeopardy
6—Ed Allen
7—Young and the Restless
8—Jean Cannem
9—Animals and Such
12—Young and Restless
13—Stump the Stars

11:30
2—Sesame Street
4—Bewitched
5—Who, What or Where
6—Hogan's Heroes
7—Search for Tomorrow
8—Sewing (11:45)
9—Sesame Street
12—Search for Tomorrow
13—Joanne Carson's VIP's

12 noon
2—Luncheon Date
4—Password
5—Take Time
6—News; Pete's Place
7—News
8—News; Pete's Place
9—Sesame Street
11—Three on a Match
12—Merv Griffin
13—Movie: You Can't Run Away

12:30 p.m.
2—Luncheon Date
4—Split Second
5—Take Time
6—Movie: Petticoat Pirates (12:45)
7—As the World Turns
8—Movie: Petticoat Pirates (12:45)
9—Carrascolendas
11—New Zoo Revue
12—Merv Griffin
13—Movie continued

1 p.m.
2—Bob Switzer
4—All My Children
5—Doctors
6—Movie continued
7—Guiding Light
8—Movie continued
9—Art Starts (1:15)
11—Galloping Gourmet
12—Merv Griffin
13—Movie continued

1:30 p.m.
2—Audubon Wildlife Theatre
4—Let's Make a Deal
5—Another World
6—Movie Continued
7—Edge of Night
8—Movie continued
9—Music Place; Ripples
11—The Saint
12—Candid Camera
13—Movie continued

2 p.m.
2—Galloping Gourmet
4—Newlywed Game
5—Return to Peyton Place
6—Movie continued
7—Secret Storm
8—Movie Continued
9—Places; You and Eye
11—Saint continued
12—New Price is Right
13—Fugitive

2:30 p.m.
2—Jeannie
4—Dating Game
5—Somerset
6—Somerset
7—Hollywood's Talking
8—Somerset
9—You and Eye; Places
11—Don St. Thomas
12—It's Your Bet
13—Fugitive

3 p.m.
2—Take 30
4—General Hospital
5—Days of Our Lives
6—Take 30
7—New Price is Right
8—Another World
9—Consultation
11—Brakeman Bill
12—Secret Storm
13—F-Troop

3:30 p.m.
2—Edge of Night
4—One Life to Live
5—Movie: Demetrios and the Gladiators
6—Edge of Night
7—Movie: Beneath the 12-Mile Reef
8—What's The Good Word
9—Carrascolendas
11—Joker's Wild
12—What's My Line?
13—Cartoons

4 p.m.
2—Family Court
4—Love, American Style
5—Movie continued
6—Family Court
7—Movie continued
8—Anything You Can Do
9—Sesame Street
11—$10,000 Pyramid
12—Funorama
13—King of the Texas Rangers (12:45)

4:30 p.m.
2—Drop-In
4—Bonanza
5—Movie continued
6—Drop-In
7—Movie continued
8—Flintstones
9—Sesame Street
11—Tennessee Tuxedo
12—Aquaman
13—Superman

5 p.m.
2—Hi Diddle Day
4—Bonanza continued
5—Movie continued
6—Beat the Clock
7—Movie continued
8—Beat the Clock
9—Mister Rogers
11—Beverly Hillbillies
12—My Favorite Martian
13—Lone Ranger

5:30 p.m.
2—Get Smart
4—News
5—News
6—News
7—News
8—Hogan's Heroes
9—Electric Company
11—Jeannie
12—Truth or Consequences
13—Mike Douglas

6 p.m.
2—Lucy Show
4—News
5—News
6—News
7—News
8—News
9—Hodgepodge Lodge
11—Star Trek
12—To Tell the Truth
13—Mike Douglas

6:30 p.m.
2—Hourglass
4—News
5—News
6—News
7—News
8—News
9—Book Beat
11—Star Trek
12—News
13—Mike Douglas

7 p.m.
2—Hourglass
4—To Tell The Truth
5—Truth or Consequences
6—Gunsmoke
7—You Asked For It
8—Brady Bunch
9—World Press
10—Arts Calendar
11—Eddie's Father
12—You Asked for It
13—Movie: Killers of Kilimanjaro

7:30 p.m.
2—Dick Van Dyke
4—Viewpoint
5—Hollywood Squares
6—Gunsmoke
7—Evil Touch
8—Sonny and Cher
9—Wall Street Week
10—Focus on Children
11—That Girl
12—Wait Till Your Father Gets Home
13—Movie continued

8 p.m.
2—M-A-S-H
4—Brady Bunch
5—Sanford and Son
6—M-A-S-H
7—Search for the Nile
8—Sonny and Cher
9—Washington Week
10—Draw Now—Money Later
11—Movie: Country Girl
12—Medical Centre
13—Movie continued

8:30 p.m.
2—All In the Family
4—Partridge Family
5—Little People
6—All In the Family
7—Search for the Nile
8—Movie: Female Artillery
9—Bill Moyer's Journal
10—Spectrum
11—Movie continued
12—Medical Centre continued
13—Movie continued

9 p.m.
2—Tommy Hunter
4—Room 222
5—Strange Times—Special
6—Tommy Hunter
7—Movie: The Victors
8—Movie continued
9—Masterpiece Theatre
10—Victoria Outdoorsman
11—Movie continued
12—Movie: Man with the Golden Arm
13—Tom Jones

9:30 p.m.
2—Tommy Hunter
4—Odd Couple
5—Special continued
6—Tommy Hunter
7—Movie continued
8—Movie continued
9—Masterpiece Theatre
10—Victoria Outdoorsman
11—Movie continued
12—Movie continued
13—Tom Jones

10 p.m.
2—Program X
4—Love, American Style
5—Bobby Darin
6—Love, American Style
7—Movie continued
8—FBI
9—Face; Great Decisions
10—Bullseye: Ottawa
11—News
12—Movie continued
13—Preview

10:30 p.m.
2—Tommy Banks
4—Science Special
5—Bobby Darin
6—Love, American Style
7—Movie continued
8—FBI continued
11—Children of Zero—Special
12—Movie continued
13—Preview

11 p.m.
2—News
4—News
5—News
6—News
7—Movie continued
8—News
11—Special continued
12—Movie continued
13—Movie: Long Haul

11:30 p.m.
2—Movie: Hard Day's Night (11:30)
4—In Concert—Special
5—Johnny Carson
6—News
7—News
8—News
11—Movie: Claudelle Inglish
12—Movie: Great Caruso
13—Movie continued

12 Midnight
2—Movie continued
4—Special continued
5—Johnny Carson
6—Movie: Female Artillery
7—Movie: Curse of the Undead
8—Movie: Gog
11—Movie continued
12—Movie continued
13—Movie continued

12:30 a.m.
2—Movie continued
4—Special continued
5—Johnny Carson
6—Movie continued
7—Movie: Rendezvous at Midnight (1:30)
8—Movie continued
11—Movie continued
12—Movie: Desert Legion (1:50)
13—Movie: The Werewolf

Best Offerings for Friday Viewing

FRIDAY, APRIL 27

PICK OF PRIMETIME

7:00 p.m. — The weekly World Press report from PBS — 9; Erika Kurth and Arts Calendar for Victoria — 10.

8:00 — KIRO brings back the excellent series Search for the Nile — 7; Alex Adamson's drawing series — 10.

8:30 — All in the Family and the doctor riddle again — 2, 6.

9:00 8 Strange and Terrible Times is an NBC special about three precarious periods in the U.S.: the revolution, the civil war and the depression — 5; Masterpiece Theatre continues the James drama Golden Bowl — 9; Victoria Outdoorsman, repeats its hour on the 1972 sailing Olympics, with Mike Watton — 10.

10:00 — Program X has a Russian truckers' story, Crash Diet — 2.

10:30 8 Children of Zero, a special on the world's orphaned and starving children — 11.

11:30 — ABC reruns two rock concerts over three hours. With Alice Cooper, Allman Brothers, Curtis Mayfield, Bo Diddley and others — 4.

1:00 a.m. — More rock with Jerry Lee Lewis and others — 5.

FRIDAY MOVIES

9:30 a.m. — Women Obsessed 1959 Susan Hayward soaper, color). Fair — 4.

12:00 noon — You Can't Run Away From It (1956 remake of It Happened One Night, color, Jack Lemmon, June Allyson. Poor — 13.

12:45 — Petticoat Pirates (1963 English comedy, color), Fair — 6, 8.

3:30 p.m. — Demetrius and the Galdiators (1954 religious drama, color), Victor Mature, Susan Hayward, Michael Rennie. Fair — 5.

3:30 — Beneath the 12-Mile Reef (1953 undersea action, color), Richard Boone, Robert Wagner. Fair at best — 7.

7:00 — Killers of Kilmanjaro (1960 Africadventure, color), Robert Taylor, Anthony Newley. Fair — 13.

8:00 — Country Girl (1954 has-been drama), Grace Kelly, William Holden, Bing Crosby. Good — 11.

8:30 — Female Artillery (1972 western, color), Dennis Weaver, Ida Lupino, Sally Ann Hawes. Above average — 8.

9:00 — The Victors (1963 anti-war drama), George Hamilton, George Peppard, Eli Wallach, many cameos. Long, loud and only fair — 7.

9:00 — Man with the Golden Arm (1956 drug-addiction drama), Sinatra, Kim Novak, Also loud and fair — 12.

10:00 — The Long Haul (1957 truckers action), Victor Mature, Diana Dors. Fair at best — 13.

11:30 — Claudelle Inglish (1961 white-trash drama), Diane McBain, Arthur Kennedy, Chad Everett. Poor — 7.

11:30 — The Great Caruso (1951 Mario Lanza, color), Still good — 12.

11:50 — A Hard Day's Night (1964 Beatles). Also still good — 2.

12:00 — Female Artillery (see 8:30) — 6.

12:00 — Curse of the Undead (1957 horror), Eric Fleming. Fair — 7.

12:00 — Gog (1954 sci-fi chiller), Richard Egan. Fair — 8.

12:45 a.m. — The Werewolf (1956 monster). Fair to poor — 13.

1:30 — Rendezvous at Midnight (1934 whodunit), Ralph Bellamy, Valerie Hobson. Very old and more corny than anything else — 7.

1:50 — Desert Legion (1953 Alan Ladd action). Poor — 12.

A 5-YEAR TERM DEPOSIT PAYS

8%

- Guaranteed
- Monthly Interest on Deposits of $5,000 or More.
- Other Rates for Shorter Terms.

A 30-DAY TERM DEPOSIT PAYS

6½

- Deposits Guaranteed
- Interest Paid Monthly.
- Minimum $5,000.

Start Something Beautiful...

West Coast Savings Credit Union

Victoria	Colwood	Sooke
386-6355	478-5534	642-5233
239 Menzies (James Bay Village)	1913 Sooke Rd. (Colwood Plaza)	6689 Sooke Rd.

Saanich Peninsula Savings Credit Union

Sidney	Royal Oak	Brentwood
656-1116	479-1631	652-1116
2436 Beacon	4512 W. Saanich	7174 W. Saanich

She's No Possessive Matriarch

Bette Davis: Incredible Grandmother

By NANCY ANDERSON

HOLLYWOOD — With the force of Queen Elizabeth training her guns on the armada, Bette Davis took her stand.

"I am an incredible grandmother!" she declared.

She was sitting before a cheery fire in her suite at Hotel Bel Air, a coffee service on one table and a picture of her young grandson, J. Ashley Hyman, on another.

Son Michael Also Leads His Own Life

She'd just completed a 30-minute television pilot for MGM and NBC, Hello Mother, Goodbye, in which she'd played a clutching, possessive matriarch. But in private life, she said, her attitude is quite the reverse.

She maintains a hands-off policy toward her grown children and follows her daughter's commands where her one grandchild is concerned.

"I am wildly opposed to being an indulgent grandmother," the Oscar winner proclaimed. "I wouldn't do anything in the world regarding my grandson that my daughter wouldn't allow.

"He visits me one day a week, and, when he does, he has love, fun and discipline.

"My daughter is rearing him the way that she was reared. In fact, she paid me one of the finest compliments I've ever received when she said she's grateful for the way she was brought up."

Bette Davis as she is today

Bette's son Michael also leads his own life.

"He's graduating from the University of North Carolina," the star said, "and will be married on May 26.

New England Now Home For Actress

"Mike intends to go to law school and then into politics for which he is ideally suited.

"Margot," she went on, speaking of her younger daughter who was birth injured, "is at school. She is a beautiful girl, 22 years old, who will never be more than six."

Though she's enjoyed a long and brilliant Hollywood career, Miss Davis now lives in New England, the section of the country which produced her and from which she draws her strength and independence.

"I don't intend to move back to Hollywood," she said, "though of course I would if the show we just did (Hello Mother, Goodbye) should become a television series."

A few years ago, immediately upon the heels of her noisy divorce from Gary Merrill, Miss Davis announced, "The biggest mistake any woman can ever make is to give money to her husband."

However, during the time lapse since that pronouncement, she's modified her view to a degree.

"I still think it's a mistake to give money to a man," she said, "but I can't say that was my biggest mistake.

"If I tried to pinpoint the greatest mistake I've made in my life, we'd be here 100 years, because everyone makes mistakes every day. You grow up with mistakes.

"The greatest truths I've ever learned were taught me by my mother. She taught me: There are no shortcuts, and you can be just as great a person washing dishes in a beanery as living in a palace.

"She insisted that I wait tables in prep school. Of course I was horrified.

"She also taught me that you must always be yourself."

A 10-time Oscar nominee who's won the gold man twice, Bette has been Hollywood's most memorable Good Queen Bess, in The Private Lives of Elizabeth and Essex and in The Virgin Queen.

"She's the character in history I would like most to have met," Miss Davis said. "We would have been great friends.

"I think I may be Elizabeth's reincarnation."

But the lady from history whom she would have liked most to have played in a picture was Mary Todd Lincoln.

"I'm the wrong age to do it now," she said, "but I would have liked to have portrayed her as she really was, not the way people think she was. Mary Todd Lincoln has been very much maligned.

"I'll tell you one thing. We would never have had (Abraham) Lincoln without her. He would have stayed in Illinois as a circuit judge."

In the role of The Virgin Queen

At the peak of her career

PARTY BOTTLE
Bottles, Cases, Mix
Ice, Cigs. Etc.
10 a.m.-11 p.m. Mon.-Sat.
$1.50 Basic Delivery Charge
Empties 20¢ Dozen
383-8242

NOOKS save SPACE; save WORK
with a Made-to-Measure Kitchen Nook
NO DOWN PAYMENT
$10 per Month
• Movable Table Top
• Legless Base
• U-shaped, L-shaped
• Can be made to fit any kitchen.
Modern KITCHEN NOOKS
FREE ESTIMATES
Phone 384-0912
24-Hr. Answer Service

Little John
ALL WEEK!
SPECIALS

BUFFERIN TABLETS	100's	83
FOAMING BATH OIL	24-oz. Rayette	89
SOFTIQUE Bath Beads	16 oz.	99
VASELINE	Large 16-oz. Size	79
Intensive Care Lotion	14 oz.	1.29
BAN ROLL-ON	1.5 oz.	98
SOFT & DRI	7-oz. size	1.29
THE DRY LOOK	by Gillette, 9 oz.	1.49
EFFERDENT TABLETS	42 in Package	1.19
LYSOL SPRAY	Large 14 oz.	1.29
KOTEX	48's. Regular, Super, Plus	1.88
MISS CLAIROL	Creme Formula Color	1.29
GRECIAN FORMULA 16		2.66
JEAN PIERRE BALSAM	8 oz.	49
CLAIROL SPRAY	10 oz.	64
BROMO SELTZER	Family Size	98
TONI PERMS	Regular, Super, Gentle	1.59
LISTERINE	24-oz. size	1.59
KLEENEX	100's. Canadianna	5 for 99
CLOSE-UP	Family Size	79
LEMON JELVYN	Cleansing Milk or Freshener	2.29

LITTLE JOHN DISCOUNT
1322 DOUGLAS (at Johnson)

Get the Most for Your Dollars

REMEMBER

"The bitterness of poor quality remains long after the sweetness of the low price has been forgotten."

SO BUY

ELECTROHOME

...an extra degree of excellence.

AND BE SURE

Buy from the Color Specialists

NO WAITING—IMMEDIATE DELIVERY
SAME DAY SERVICE

FREE
TAXI SERVICE
FOR PENSIONERS
•
CALL US
477-6971

CITY CENTRE TV

UNIVERSITY HEIGHTS SHOPPING CENTRE

"We SERVICE What We SELL"

Shelbourne at McKenzie — **Next to Kmart in the Mall** — **477-6971**